Georgia
Second in the nation in acres of timberland under forest fire protection, the state has a total of 20,561,000 acres.

THE ATLANTA CONSTITUTION

For 87 Years the South's Standard Newspaper

Warm
Partly cloudy, warm Monday and Tuesday. Predicted extremes Monday 56-76; Tuesday 58-76. Sunday's were 50 and 72.

VOL. LXXXVII, No. 216 | TEL. WA. 5050 | ATLANTA, GEORGIA, MONDAY MORNING, FEBRUARY 28, 1955 | 26 PAGES | ★★★★★ | Price Five Cents

RALPH McGILL

A Hundred Billion Cups

Coffee prices, so lately riding high, have dropped.

Travel broadens. It also restricts.

It is impossible for me to lift a cup of it without seeing the patient hands and faces of those who pick it, and those who are meagerly fed or largely starved as its price is up or down.

Thousands of men, women and children work for as little as 35 cents a day picking it. Their daily lives are harsh enough when prices are good.

Lives of millions of Latin Americans are tied even more closely to coffee than were the small farmers of the deep South of 50 years ago to cotton, when there was no other crop. Those years, too, saw whole families in the field. Their hoes rose and fell above tired backs, as women and children, with pinched faces, stomachs and souls, joined in the eternal "chopping" . . . or moved wearily along the rows picking the fluffed bolls.

More than a HUNDRED BILLION CUPS of coffee are drunk in the United States each year. But coffee is much more than a drink. It is no exaggeration to say the future of the two great "western islands," North and South America, and Central America which links them, likely will be determined by the future of coffee.

'Brown Gold'

Dr. Andres Uribe of Colombia has written a book about coffee. ("Brown Gold" — Random House.) It is readable, informative, and vastly entertaining, which is all one could ask of a book. The official United States representative of the Coffee Growers of Colombia since 1946, the biographical note specifies he "eats, sleeps, drinks coffee—six or eight cups a day." (For one who has that much coffee before starting the day's routine, Dr. Uribe seems almost a teetotaler.)

The book is a history of coffee—and a study in its economics.

Last year Americans consumed more than 60 per cent of the world's total production of coffee.

We began as tea drinkers. Resentment against the tea tax, culminating in the Boston Tea Party and revolution, turned the nation toward coffee.

Coffee had its origin in Kenya and Abyssinia. The forest peoples pushed down into the Arabian peninsula taking coffee seeds with them. Arabians and Persians had it from them.

Arabian Legend

The Arabian legend of its origin as a drink concerns a goatherd called Kaldi. Watching his goats prance and cavort after eating the red berries from a small tree, the curious goatherd himself ate a handful and soon was dancing with his goats. A Moslem holy man to whom he told his story had a vision. When boiled in water, said Allah to his servant, the berries promoted wakefulness — and wakefulness promoted prayer.

Coffee was on its way to become the world's favorite drink. The great "coffee houses" of Europe became centers of literature, art and conversation.

Many are its legends. Early European and Oriental doctors prescribed it as a medicine . . . good for distempers and colics. An early pope blessed the drink, making it Christian—the Moslem unbelievers having claimed it as Allah's.

Dr. Uribe dispels many myths. There is only a little caffeine in coffee. It is harmless. It is not habit forming. If one leaves off sugar and cream one may drink countless cups without harm. Children, if they like it, may have all they wish. It is the servant of man, not his foe.

But—coffee is a way of life for millions—not just a drink.

Seven nations, Colombia, El Salvador, Guatemala, Brazil, Haiti, Nicaragua, and Costa Rica depend chiefly on export coffee. Seven others lean on it heavily. Every facet of Latin-American life is influenced for good or bad by the United States' consumption of coffee and bananas.

The joy of the American housewife at cheaper coffee is countered by hunger and sorrow in Latin America. Somehow, we must work out a balance.

Rearming Pacts Given Approval By Bonn House

By M. S. HANDLER
New York Times News Service, Special to The Atlanta Constitution

BONN, Germany, Feb. 27—Ratification of the Paris agreements on arming and the Saar was completed tonight in the Bundestag.

The agreements will be forwarded to the Bundesrat, the upper house of parliament, for early consideration. The Bundesrat may delay but cannot reject the agreements.

In the final stages of the Bundestag debate today, the four parties composing Chancellor Konrad Adenauer's coalition became involved in a bitter controversy over the Saar agreement with France. For a time it seemed the coalition would collapse.

RESIGNATION

It was reported tonight that Vice Chancellor Franz Bluecher, a Free Democrat, would submit his resignation tomorrow. The 43 Democrats in the Bundestag rejected the Saar agreement and in so doing disavowed it. France had made West German acceptance of the agreement, which would give the rich territory a sort of international status, a precondition of her acceptance of the arms pact.

Erich Ollenhauer, leader of the Social Democratic opposition, announced that his party would refuse to cooperate with the chancellor's foreign policy after the agreements were ratified. Thus the Social Democrats will continue to insist that priority be given to negotiations by the United States, Britain, France and the Soviet Union for the reunification of Germany.

THIRD READING

The Paris agreements were voted on the third reading by majorities in excess of two-thirds. The agreements cover the ending of the Western Allies' occupation regime and the granting of sovereignty to West Germany, the stationingg of allied troops in West Germany and its membership in the North Atlantic Treaty Organization and the projected Western European Union.

The accords will not go into effect until ratified by all 14 NATO nations. Only seven have acted so far.

Before adjourning, the Bundestag adopted by a show of hands a resolution reassuring the German character of the Saar and the reaffirming the basic principles of the agreement with France.

The resolution, which apparently did not modify the substance of the agreement, said:

"The agreement on the statute of the Saar does not affect the status of the Saar as a part of

Continued on Page 14, Column 1

Senate Tax Truce Plan Gains Favor

By JACK BELL

WASHINGTON, Feb. 27—Influential Senate Democrats today were reported backing a compromise that might help bring a truce in the congressional tax battle with President Eisenhower.

The new plan would put off until July 1, 1956, the proposed $20-a-person income tax cut and would extend present corporation and excise levies to the same date.

GEORGE UNDECIDED

Sen. George (D-Ga) said he did not know whether such a proposal would be laid before the Senate Finance Committee tomorrow. The committee meets then to consider a House-approved tax bill carrying the $20 reduction which Eisenhower has denounced as reaching "the heights of fiscal irresponsibility."

George said that if a situation arises where a compromise seems in order "we might do something about it."

From other sources it was learned that the compromise, reportedly first suggested by Sen. Smathers (D-Fla), has the tacit approval of Democratic committee members with the exception of Chairman Byrd (D-Va).

Byrd said he had not been consulted and would not comment. There were indications, however, that he was not likely to receive the proposal favorably.

The Virginian has opposed cutting any taxes now because of the prospect of further increasing the federal deficit. Sponsors contended, however, that the compromise actually might increase Treasury receipts in the new fiscal year beginning this July 1.

MAY CUT REVENUE LOSS

The House voted to make the proposed $20 reduction effective next Jan. 1. In a full year, this cut would be calculated to lose $2,200,000,000 in revenue. In the period between Jan. 1 and July 1, however, the loss has been estimated at only 800 million, and this loss would be avoided if the compromise change in dates were approved.

The House voted to extend for one year the corporation and excise rates which otherwise would drop April 1. These levies now yield about three billion dollars a year.

By extending the present rates three additional months, until July 1, 1956, the Senate Democratic compromise would be calculated to provide about 750 million dollars extra revenue in that three-month period.

Interested Democrats said the proposed July 1, 1956, date for starting the $20 income tax reduction and lowering the corporation and excise levies would force a tax showdown for the Eisenhower administration at the beginning of the presidential campaign.

While he declined to discuss the compromise plan, Smathers made it clear in an interview he would welcome such a showdown.

Quake Rocks Tokyo

TOKYO, Monday Feb. 2—A sharp earthquake jolted Tokyo early today. There were no reports of damage. The tremor lasted only a few seconds.

Patient Has To Stick Out Tongue To Recognize Own Face in Mirror

PEBBLE BEACH, Calif., Feb. 27—A man who forgets his own face was described to the San Francisco and Los Angeles Neurological Societies at a joint meeting here by Dr. Donald MacRae, University of California neurologist.

The patient, who received a brain injury in a traffic accident, is suffering from a mind blindness called visual agnosia.

He cannot identify his wife in a crowd of people unless she wears an especially striking hat, the neurologist reported.

When he shaves himself, he can assure himself the face in the mirror is his only by sticking out his tongue to make sure the image does the same.

Dr. MacRae said the patient, 32 years old, is able to continue his work at a military installation.

5 Killed When Auto Smashes Expressway Bridge During Chase

Special Photo—R. W. Reinke

WRECKAGE OF 'SOUPED-UP' CAR IN WHICH FIVE NEGROES WERE KILLED ON EXPRESSWAY
Demolished Vehicle Mute Testimony to High Speed Auto Was Traveling As Police Pursued Sunday Night.

Police Clock Speeding Car At 100 m.p.h.

Five Negroes fleeing police in a "souped-up" car traveling more than 100 miles an hour were killed Sunday night when the car crashed into a bridge on the Expressway just south of Brookwood Station.

Police said the car struck the center pole of the bridge after first striking the Expressway fence, tearing up 76 feet and 10 inches of fence.

The car, a 1951 Mercury sedan, was cut in two by the impact.

ONE OF THE WORST

It was one of the worst crashes in the city's history.

Six persons were killed in other Georgia highway mishaps over the weekend while three Georgians died in wrecks out-of-state.

The dead in the Expressway crash were identified as Arthur Goodman Jr., 36, of 706 Frasier St., SE; Sarah Alice Jinks, 717 Ira St., SE; Emma Jane Jinks Knox, same address; Sarah M. Parks, 28, of 310 Delavan St., SW, and Jimmy Ray Rushin, 24, 342 Arthur St., SW.

These five victims make a total of 18 Atlanta traffic fatalities this year. There were 10 in the same period last year.

LIKE STANDING STILL

Sgt. A. L. Posey, riding in a patrol car, said he first sighted the speeding car at Alexander street and the Expressway about 9:30 p.m. He started in pursuit.

"I was doing 90 miles an hour," he said, "and they walked off and left me like I was standing still."

A few minutes later, Ptl. E. A. Samples and R. M. Clark picked up the car at Fourteenth and gave chase. They said they were doing more than 100 miles an hour when the car shot out of sight. It was next seen a demolished wreck, half a mile away from where the car left their vision.

BLOOD SPLATTERS ROAD

Police said the car apparently went out of control on a curve. Pieces of wreckage were scattered over the highway and blood splattered the road in the wreck area.

Bodies of one man and woman were found at the point of impact. Two other women victims' bodies lay in the road near the car. The fifth victim, a man, was in the back seat of the car.

Police said the left side of the car was ripped off at the bridge, and the other half scattered a distance of more than 87 feet from the impact point.

Traffic division of Atlanta po-

Continued on Page 14, Column 3

Special Photo—R. W. Reinke

AFTERMATH OF ONE OF WORST AUTO CRASHES IN CITY'S HISTORY
Blood-splattered Road, Torn Fence, Pieces of Wreckage

SECOND STRICKEN

Mysterious Illness Kills Twin Here

A mysterious illness which struck the 2-year-old twin sons of Mr. and Mrs. H. C. Aldredge last Friday resulted in the death of one Sunday while the other remained in critical condition at Georgia Baptist Hospital.

Richard Wayne Aldredge died Sunday after being stricken Thursday night by an illness not yet identified by doctors. Members of the family said the twins, grandsons of Fulton County Commissioner James H. Aldredge, suffered upset stomachs and high temperatures Thursday night and Friday morning.

The brother, Michael Lane Aldredge, became ill shortly after Richard and both children were admitted to the hospital Saturday.

Doctors diagnosed the illness as a type of virus which they have not yet positively identified. The symptoms of the children first led the family to believe that it was an upset stomach caused by food poisoning.

The father, of 2815 Queensbury Lane, NW, said Michael's condition remained critical Sunday and that the child had a temperature of 103 degrees. An autopsy was performed on Richard so doctors could better determine the cause of the death and aid in fighting for Michael's life.

The twins celebrated their second birthday Feb. 17.

Surviving besides the parents are grandparents, Mr. and Mrs. J. H. Aldredge and Mr. and Mrs. L. O. Kimberley, all of Atlanta.

Funeral arrangements will be announced by H. M. Patterson & Son.

Integration Is Pushed by NAACP Here

The National Association for the Advancement of Colored People Sunday reiterated that the "target date for school integration within our region is still September, 1955."

According to the NAACP, "The people opposing desegregation in the public schools can't win and they know it."

The organization reaffirmed its stand against segregation during the closing session of the three-day, third annual Southeastern regional conference which ended here Sunday.

More than 200 delegates from

Continued on Page 14, Column 1

Youth Shoots Mother, Kidnaps 2, Kills Self

PERTH AMBOY, N.J., Feb. 27—A 20-year-old youth, facing jail or Army service, critically wounded his mother early today, then forced a couple to drive him around five hours before he returned home and killed himself in front of police.

He was Charles Johnson, a stocky, good-looking Army veteran, out of a job and recently convicted of possessing a stolen car.

A Staten Island, N.Y., judge had ordered him to reenlist in the Army by March 11 or face a jail term.

Police said Johnson came home drunk and argued with his mother.

An uncle, Harold Johnson, who witnessed the shooting said Charles told his mother: "I know I'm going to get time in New York and I don't give a --- what happens."

"You think this thing won't go off," the youth said, just at the moment his .45-caliber revolver discharged, sending a bullet into his mother's body.

Mrs. Ana Johnson, 43-year-old widow, with whom Charles lived, was wounded above the left breast and is in poor condition at Perth Amboy General Hospital.

When Johnson returned to his home shortly before 8 a.m., after taking a Rumson, N.J., couple on a harrowing ride as far as Camden, N.J., just across the Delaware

Continued on Page 14, Column 2

Associated Press Wirephoto

"DON'T BOTHER ME"
Charles Johnson

'Summertime' To Linger on Here Tuesday

The weatherman pulled out a summer weight sport shirt after glancing at Georgia's weather forecast for Monday and Tuesday.

The warmest days in four months are expected, with predicted temperatures Monday ranging from 56 to 76, and Tuesday from 58 to 76. The record high for Feb. 28 is 77, made in 1948.

Partly cloudy skies will accompany the mild temperatures, the weatherman said. The last time the mercury touched the high 70's was Oct. 28 when it went to 78 degrees. Sunday's extremes were 50 and 72.

Weather Delays Atom Explosions

LAS VEGAS, Nev., Feb. 27—The Atomic Energy Commission, by now quite accustomed to postponing its atomic tests, said today that weather conditions have forced putting off any detonations until at least Tuesday.

The commission made the announcement at a weather briefing session.

Inside Today . . .

"HUGE WASTE" in vet medical program reported by Hoover unit — Page 2
Annie Lou Hardy — 17
Bisher — 5
Bridge — 25
Celestine Sibley — 18
Charles Allen — 4
Classified Ads — 20-23
Comics — 24, 25
Crossword Puzzle — 24
Dr. VanDellen — 25
Editorial Page — 4
Jumble — 24
Leo Aikman — 4
Obituaries — 26
Ollie Reeves — 24
Roscoe Drummond — 4
Society — 16-18
Sports — 5-7
Star Gazer — 18
Television and Radio — 19
Theater Programs — 8
Thomas Stokes — 4
Today's Events — 3
Weather — 26
Worry Clinic — 24
Women's Features — 16-18

2 *Americans Released, Talk Red Propaganda*

HONG KONG, Feb. 27—Two New Yorkers, described by veteran observers of Communist indoctrination as victims of a new high in "brainwashing," came out of Red China singing its praises and their own guilt today.

They were Malcolm Bersohn, 29, and Mrs. Adele Rickett, 35.

Arrested for spying in 1951, they arrived by train from Peiping. They said they were called into court 10 days ago, sentenced to 3½ years in prison for espionage, and ordered deported at once since the time already had been served.

Mrs. Rickett's husband, Walter, was reported still in the same prison in Peiping where they were held. She said he still had some time to serve on a term of a length she did not know. But it must have been longer than hers, she added, for "his crime was bigger than mine."

They said they were guilty of the spy charges. Bersohn said the Chinese Communists should have shot him for a spy, and probably would have but for the kindly treatment they accorded Americans in general.

Both said they believed the Communist charges of U.S. germ warfare in Korea. They said the food they got was wonderful, the treatment excellent. The Americans are the imperialists, they

Continued on Page 14, Column 4

'Now—for Tomorrow'

By 1980, Million To Make Homes Within 10 Miles of Five Points

This is the second in a series of articles on the Metropolitan Planning Commission's "Now—for Tomorrow" recommendations for building toward a 1980 Atlanta of 1,250,000 people.

By ALBERT LILEY

By 1980, when an estimated 1,250,000 persons will live in the metropolitan Atlanta area, most of them — at least a million—will make their homes within 10 miles of Five Points.

Suburban residential development will extend beyond Sandy Springs and Dunwoody on the north, Tucker and Stone Mountain on the east, Panthersville on the southeast, and Red Oak on the southwest.

Meanwhile, the population density will increase in many of the already established residential areas and decrease in some others closer to the downtown business district.

These are the predictions of the Metropolitan Planning Commission, based on studies of current population and land-use trends.

Exactly where will all these people live? In what kind of neighborhoods?

From their long and intensive studies, the planners believe they know approximately where new residential areas will and should be developed.

But they are equally concerned with what kind of neighborhoods will be developed in the new sections and maintained in the older parts of the city.

"A good community is, above all, a good place to live," says the MPC. "We need an over-all program to assure decent housing in sound neighborhoods."

To achieve this goal, the commission has recommended in its "Now for Tomorrow" report specific steps local governments, civic groups and private investors can take to make Atlanta of 1980 a more livable place.

The MPC strongly urges stricter zoning to reserve land for future residential use. Equally strong recommendations are made for a

Continued on Page 10, Column 1

'Huge Waste' Found In Medical Services

Hoover Unit Asks Cut In Veteran Programs

WASHINGTON, Feb. 27 (AP)—The Hoover Commission tonight reported a "huge waste" in government medical programs, particularly for veterans, and recommended that they be overhauled and curtailed.

One way or another, the commission said, the government has assumed obligations for full or partial medical care for 30 million persons at a cost of more than four billion dollars a year. Unless something is done, it said, the cost will continue to rise.

SAVINGS

It made recommendations to Congress calculated to save more than 250 million dollars annually by coordinating federal medical functions and eliminating some expenditures it said should no longer be assumed by the government.

The medical report, one of the series the commission is making on government reorganization, touched on some points which are highly controversial and are certain to meet objections in Congress.

They include proposals to reduce free medical service for veterans with nonservice-connected disabilities and for dependents of military personnel.

Rep. Chet Holifield (D-Calif), a member of the commission, dissented from both of these recommendations, calling them "wholly unrealistic." He said he also was opposed to any curtailment of hospital and medical facilities "in the face of impending civilian defense needs."

FINDINGS

The commission's report was based on the findings of a medical services task force, composed of 16 leaders in the medical profession and headed by the late Chauncey McCormick of Chicago and Dr. Theodore Klumpp of New York. The commission itself is headed by former President Herbert Hoover.

In addition to wasting money through disjointed operation of medical and health programs, the government also drains off physicians and dentists from private practice, the commission said. In 1954, it said, more than 6 per cent of the active medical personnel in the country was employed by the government.

Its major recommendations, which generally followed the task force's suggestions and which will be submitted to Congress tomorrow, included:

1. Creation of a federal advisory council of health to coordinate federal health and medical policies and promote "systematic cross-servicing" among the 66 administrative units having medical functions.

INSURANCE

2. Development of a voluntary, contributory system of medical and hospital insurance for civilian employes of the government.

3. Elimination of "gold-bricking" by veterans with non-service-connected disabilities by requiring them to pay their own medical bills when possible; more realistic determination of disability ratings of veterans with service-connected disabilities.

4. Regional coordination of military hospitals operated by the three armed services and cross-serving in military and veterans administration hospitals.

VETS GROUPS

5. Closing of public health service general hospitals and some clinics plus housing of military and VA units found to be inefficiently operated and not fully utilized.

6. Withdrawal from plans to build any more VA general hospitals except those now under construction or under contract.

7. Elimination of free hospital and medical care for merchant seamen.

The American Legion and other veterans organizations have vigorously fought moves in the past to curtail medical services to veterans whose ailments have no connection with their military service.

VA hospitals now take in such patients when they have the space and when the veterans file affidavits that they cannot afford private care. The affidavits are not subject to investigation.

The commission said these cases provide "the greatest of all problems in the administration of medical care for veterans." It is estimated the 17,500,000 veterans are eligible for hospitalization under the present program.

Associated Press Wirephoto

BRIEF ENOUGH?—SYDNEY, Australia, Feb. 27. Australia's beach inspectors have approved this skimpy swim suit as the briefest the beaches down under will permit this year. Perky Wendy Maloney, 17, seems happy with the decision.

Duke Returns

LONDON, Feb. 27 (AP)—The Duke of Edinburgh returned today by plane from Germany where he visited his mother, Princess Alice of Greece, on her 70th birthday.

PITY THE POOR JUDGE

Prettiest Ears To Reign As Queen of Hi-Fi Bugs

By HERB ALTSCHULL

WASHINGTON, Feb. 27 (AP)—The hi-fi fans will trot out their fanciest supersonic equipment here this week and select a queen with the prettiest ears in town.

How's your eye for ears? The story at right says the judge of a "prettiest ears" contest confesses he is a little confused about it all. Here's a warm-up test for any who might be called upon to do a little judging. These "extracts" from file pictures show ears of famous people. Answers are in the box at lower left.

Conductor Howard Mitchell of the National Symphony Orchestra, who'll judge the hi-fi fair's ear beauty contest, said today he's a little confused about just what makes a pretty ear but he'll do the best he can.

"I suppose," Mitchell said, "that a girl's ear can be judged for beauty both externally and internally, internally by her ear for music and externally by the usual Greek aesthetics."

RECENTLY IN GREECE

Mitchell should know about Greek aesthetics. He recently returned from a European guest conducting tour, visiting Athens along the way.

The beauty contest will be only one part of the hi-fi fair festivities. Also on the agenda are:

1. A concert by an "all electronic" orchestra.

2. Something called "soundorama, Jr." which involves a contest for tonal quality between a live orchestra and a tape recording.

3. Musical outpourings from hundreds of the latest pieces of high fidelity equipment, assembled by manufacturers and amateur hi-fi bugs.

SECOND FOR CAPITAL

It'll be the second Washington hi-fi fair. Last year's show drew the astounding number of 30,000 spectators.

Fair officials said hi-fi is doing about a four-million-dollar-a-year business in Washington, with about one-fifth of the city's population smitten.

The "all electronic" orchestra gizmo involves a recording by a six-piece ensemble in which the six performers play into separate microphones 20 feet apart.

Their musical outpourings reach a tape recorder simultaneously and when you hear it played back, you might think you're in a concert hall.

U.S. Keeps Close Eye On Islands

Matsu, Quemoy Jitters Mounting

By DANA ADAMS SCHMIDT

New York Times News Service Special to The Atlanta Constitution

WASHINGTON, Feb. 27—While Secretary of State Dulles is visiting Southeast Asian capitals this week the State Department is keeping him informed of indications of mounting tension over the offshore islands of Matsu and Quemoy.

Intensified Communist shelling of Quemoy, reports of troop movements towards Foochow and Amoy areas and of rapid expansion of fighter bases in the vicinity this weekend combined to indicate serious Communist intentions of launching an invasion of Matsu and Quemoy. Communist propaganda broadcasts openly asserted that these islands would be taken as stepping stones to the capture of Formosa.

DEFENSE OF ISLES

Official statements at Taipei at the same time left no doubt as to the Nationalists' intention to the two offshore island groups still in their hands.

But what the United States would do if and when the Communists attacked Quemoy and Matsu remained in doubt. State Department officials said the policy was to "keep the Communists guessing."

The trouble with that policy, as was widely remarked among diplomats in the capital, was that it kept U.S. allies guessing too.

Some Asian diplomats maintained that U.S. action in the case of Quemoy would determine the worth, in Asian eyes, of the broad commitments to defend Southeast Asia made by Secretary Dulles at Bangkok. These diplomats expressed disappointment that the United States had not made more precise military and economic commitments in Bangkok.

SPLIT WITH BRITAIN

Representatives of the British commonwealth, all strongly opposed to defense of the offshore islands, expressed concern over what appears to be a split between the U.S. and Britain on this subject.

These diplomats held that the most immediatley important event of the Bangkok conference was the private talk between Dulles and Anthony Eden about the offshore islands.

Estimates as to when the Communists would be ready to invade the offshore islands varied greatly. Some observers thought that in order to maintain the momentum set up by Nationalist evacuation of the Tachens and of Nanchishan the Communists might strike within a few weeks. The prevailing view however, was that they would delay operations at least until after the Afro-Asian conference at Bandung in April so as not to appear there in the role of aggressors.

Guns Cover All Quemoy

TAIPEH, Monday, Feb. 28 (AP)—Military sources reported today the Communists had set up in new positions heavy Russian-made artillery capable of blanketing all of Quemoy Island with devastating fire.

Heretofore the Red field guns across from Quemoy, the biggest and most heavily defended of the Nationalist outposts, had been able to reach only about half of its defenses. The island's only air strip was outside enemy range.

Responsible quarters here regarded the new threat to Quemoy, where the Nationalist-Communist coastal war started last September with a tremendous bombardment, as a critical development.

They said the Russian 122-millimeter guns firing from their stations near Quemoy could hit vital installations once considered secure by the Nationalist defenders.

The Communists were reported to have been working since last summer on artillery batteries around Quemoy. Now entire artillery battalions were reported moving into the area. Authoritative sources said probably "hundreds" of big guns were in position to shell the island.

Dulles Says U.S. Will Fight for Laos, But Will Steer Clear of Red Guerrillas

VIENTIANE, Laos, Feb. 27 (AP). Secretary of State Dulles said today U.S. mobile striking forces will swing into action at once if this tiny kingdom on Red China's border is attacked by "outside aggressors."

Dulles told Crown Prince Savang, however, that Laos will have to look after its own internal security problems—which include the question of the Communist guerrillas who hold two of its provinces.

GOING TO CAMBODIA

The secretary, who is touring Asia on his way home from the Bangkok conference, flew here today from Rangoon. He will go on tomorrow to Cambodia and south Viet Nam.

Dulles' plane was unable to land on its first approach to the Vientiane Airport because a water buffalo was blocking the runway. When he did get down, he commented that airliners in this part of the world should be equipped with cowcatchers.

The secretary had a busy schedule during his brief stay in this dusty "backwoods" capital, which seemed entirely unconcerned by his visit.

KING PROVIDES CADILLAC

Aging King Sisavang Vong did not come down from the royal capital at Luang Prabang to meet Dulles, but he had his late-model green Cadillac flown here for the visiting American's use.

In his talks Sunday with Laotian leaders, Dulles was told that Laos would send military men to Bangkok, Thailand, for training soon. The United States maintains a military mission in Thailand and the Laos troops may be trained by Thai officers who have been instructed by American military men. The Laotians are prohibited by the Indochina armistice from receiving an American military mission to train their troops in Laos.

Dulles goes to Saigon for an on-the-spot appraisal of the situation in South Viet Nam tomorrow.

Margaret Attends Church in Nassau

NASSAU, Bahamas, Feb. 27 (AP). Princess Margaret walked along a crowd-lined street from Government House today to attend church services at Christ Church Cathedral.

More than 600 persons jammed the church to get a glimpse of the princess and her royal party.

'Petrified' Memphis Negro Buried in Style 38 Years After He Died Broke and Lonely

MEMPHIS, Tenn., Feb. 27 (AP)—They buried Ed Cochram today—38 years after he died of exposure one cold night up in Missouri, a long way from home.

The funeral home was crowded. But not many were relatives or friends. They came partly out of curiosity, partly so Ed Cochram could go to his grave in style, just as his brother wanted.

It had taken a long time. Ed Cochram, a Memphis Negro, died back in 1917 in Caruthersville, a Mississippi River town, broke and alone. No one knew his next of kin.

The body was embalmed and lay in a funeral home, shrinking a bit with each passing year, until it looked like an Egyptian mummy minus wrapping.

In fact, the story goes, the embalmer used to boast—he's dead now—his method was the same "secret" process used on pharaohs and nobles in King Tut's day. It "petrifies," he said.

The brother, E. L. Cochram, 66, of Memphis, sent for the body last week.

He knew where it was all the time, he explained, but never had the money for a proper funeral.

"My wife was after me to tend to it and I wanted to see to him being buried before I die," he added.

M. J. Edwards, part-owner of the funeral home here, said more than 40,000 people had filed through over the past week to view the body, naked in the half-open casket.

"It was an exceptional job of embalming," he said.

'Ear We Go!

Gave up, did you?

How could anyone guess those ears! Pity that judge in Washington!

The top panel shows ears belonging, left to right, to Queen Elizabeth of Britain and Mrs. Franklin D. Roosevelt. The second panel—'ear we go—are actresses Marilyn Monroe and Zsa Zsa Gabor. At bottom are the ears of TV star Eve Arden and Margaret Truman.

Anyone with a perfect score is entitled to execute three hand-springs.

IS EVERYTHING PICKRICK?

TERMITES SWARMING? CALL ORKIN SINCE 1901 FREE INSPECTIONS WORLD'S LARGEST PEST CONTROL COMPANY CALL EM-4541

Buehler's SUPER MARKETS
90 BROAD ST., S. W.
40 MARIETTA ST.
104 GEORGIA AVE. (Corner Martin St.)

Specials for Monday, Tuesday and Wednesday

WHITE'S—SPECIAL SLICED BACON Lb. 29c

FINE FOR BOILING—THICK FAT BACK Lb. 13c

"FRESH" LARGE BUNCHES COLLARDS Bunch

CARNATION OR PET MILK 3 Tall Cans 37c

REX BRAND—PURE LARD 4-lb. Ctn. 57c

Artcarved WEDDING RINGS

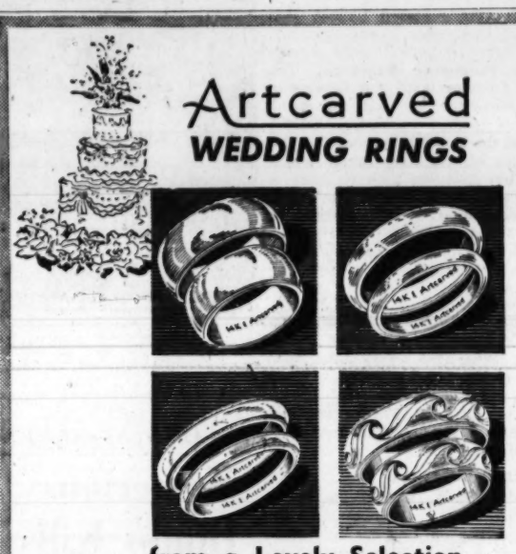

from a Lovely Selection
Beautifully simple bands, in a selection of widths, specially hardened 14-K gold, guaranteed for lifetime.
Men's rings, 21.50 to $35
Women's rings, $10 to $30

MAIER & BERKELE
173 Peachtree St.
Near Paramount Theater

A&P Super Markets

EARLY WEEK Specials
BUY 'EM AND SAVE
Prices effective all week

BIG VALUE . . BANQUET BRAND FROZEN Pot Pies • CHICKEN • BEEF • TURKEY 2 8-Oz. Pies 39c

LENTEN TREAT . . . CAP'N JOHN'S FROZEN PRE-COOKED Fish Sticks BIG VALUE 10-Oz. Pkg. 35c

EXTRA VALUE . . . FLORIDA LARGE Grapefruit SWEET JUICY 4 For 25c

EXTRA SPECIAL . . . U. S. NO. 1 Potatoes IRISH WHITE 10 Lb. Bag 39c

SPECTACULAR VALUE . . . FROZEN WHOLE KERNEL CUT Dewkist Corn 10-Oz. Pkg. 10c

Open All Day Wednesdays!

A&P Super Markets
• Atlanta • Marietta • Decatur
• Smyrna • Hapeville
• College Park • East Point

Put SUN-SHINE on Your Table with FLAVOR-FRESH PRODUCE

Right from the sun-drenched farms of the South comes our flavor-fresh produce—the tastiest tonic for winter-weary appetites . . . a rich source of health-building vitamins. Here's true zest at its best to put sunshine on your table every day. And at our LOW PRICES—they're Nature's biggest food values . . . so serve them often to pack your meals with taste appeal.

FRESH TURNIP GREENS Lb. 5¢
HARD GREEN CABBAGE Lb. 2¢
U.S. NO. 1 WHITE POTATOES 5 Lbs. 15¢
JUMBO PERCH FILLETS Boneless No Waste Lb. 35¢
LEAN TENDER CUBE STEAKS Serve a Steak On Every Plate Lb. 79¢
STONE MOUNTAIN SUGAR CURED SLICED BACON Sweet Smoked Lb. 39¢
CHEERLEADER EX. STD. TOMATOES No. 303 Can 10¢
ARMOUR EVAP. MILK Tall Can 10¢
CHICAFE INSTANT COFFEE with chicory 2-OZ. JAR 51c 6-OZ. JAR 1.43

ECHOLS FOOD STORES
WE DO NOT MEET PRICES - WE MAKE THEM
780 N. HIGHLAND AVE., N.E. | 3184 CANDLER PLAZA, S.E. | 559 BOULEVARD NORTH EAST

FRUIT BASKET SPECIAL
$3.49
Beautiful pressed glass bowl filled with select fresh fruits including grapes, pears, apples, oranges, bananas and other de luxe fruits in season. Gift-wrapped to please $3.49
Same fruit assortment in imported Philippine fruit and bread tray $4.49
Order by Phone—We Send Bill
EL. 2244
THE PANTRY
"Distinctive Fruit Basket Service"
1033 Boulevard, N. E.
MEMBER TELEFOOD
EXPRESS SHIPPERS

GEORGIA NEWS ROUNDUP

U.S. Engineers To Raise Level of Woodruff Lake

The Corps of Engineers' office at the Jim Woodruff Dam, Chattahoochee, Fla., has announced that subsequent to March 2, water will be impounded above the giant dam.

that the length of time required for the water to reach this elevation will depend on the amount of water flowing down the Chattahoochee and Flint, the two rivers that join to form the Apalachicola just north of the dam structure.

Polk Baptist Revivals

The **Polk County** Missionary Baptist Assn. has selected the committees and made plans for simultaneous revivals at 31 churches in the county during March. . . . A program and barbecue meeting of the Rocky Creek Watershed Project will be held at 7 p.m. Tuesday in the educational building of Lucy Chapel Methodist Church in **Twiggs County**, near **Danville**. . . . The **Shorter College** Chapter of the Future Teachers of America will meet at 5 p.m. Monday.

Ft. Benning Project

A $27,000 youth activities program, including scouting, sports activities and special projects, is planned for **Ft. Benning** children during 1955. . . . James K. Knudson, a counsel for the Transportation Association of America, will speak at the **University of Georgia** at 11 a.m. Monday. He will also conduct a seminar on "Traffic Regulations" at 3:30 p.m. . . . The newly organized "College in the Country" at **Madras** in **Coweta County** was formed through efforts of the **Madras** PTA, **West Georgia College, Coweta County** schools and Coweta Extension Service workers.

J. K. Knudson

Winder Sheep Course

Dennis C. DeLoach, Extension Service sheep specialist, will conduct a sheep production short course at the **Barrow County** Courthouse in Winder at 10 a.m. Tuesday, March 8. . . . The **Habersham County** schools band will present a concert Monday night in the school auditorium at **Baldwin**. Included in the band is the **South Habersham High School** of **Cornelia, North Habersham High School** of **Clarkesville** and the **Demorest Grammar School** of **Demorest**. . . Mrs. Evelyn Markwalter has been elected president of the Pilot Club of **Washington**. Vice presidents are Mrs. Hazel Lucas and Miss Lucile Dunaway.

Col. Kimsey Returns

Lt. Col. John K. Kimsey, former **Sandersville** druggist and veteran of both world wars, has returned to **Sandersville** with his family after nearly three years of duty in France. . . Robert H. Maxwell, president of Superior Manufacturing Co. at **Winder**, has been named a member of the **Winder-Barrow** Hospital Authority. . . . A hearing has been set for March 9 before the Public Service Commission on the petition of **Ellijay** Telephone Co. for authority to close an approved REA loan of $224,000 for construction of a dial system, extension of service on a countywide basis and approval of proposed rates.

Rail Agent Retires

W. J. (Billie) Mayes, 82, agent for the Georgia Railroad at **Culverton** in **Hancock County**, until the station was closed, has retired after 42 years of service. . . Larry Saunders and Lamar Tatum received farm electrification and corn production awards, respectively, at the 25th anniversary celebration of the **Moultrie** Future Farmers of America. . . Jonathan Parker, a **Johnson County** native, is the new city clerk at **Wrightsville**, succeeding R. L. Maddox, who resigned. . . H. L. Wingate, president of the Georgia Farm Bureau Federation, will speak at the **Dexter** School Monday night.

Buckhead Slaps At Check Artists

The Buckhead Merchants Assn. will crack down on bogus check-passers in this area.

The association plans to circularize information regarding bad checks among member merchants. The plan will have the cooperation of local banks and will supplement efforts of the Atlanta and Fulton County Police Departments.

Association leaders also announced a forthcoming membership drive.

Staff Photo—Edna Weston

FORMOSANS ADMIRE PHOTO OF CAPITOL

L-R: O. B. Copeland, Sheldon Peng, James Chien

2 Formosans Studying Georgia Farm Methods

Two visitors from Formosa expect to "know Georgia and Georgia farm leaders very well" before a six-week tour of this state's agricultural areas is over.

James Chien, executive secretary of the Department of Information, Taiwan Provincial Government, Formosa, and Sheldon Peng, special assistant in the same department, are studying Georgia farm methods under sponsorship of the State department.

"Already we have learned a great deal to take home," Peng declared here.

Visiting officials hope production methods used in Georgia and other agricultural areas of the United States can be adapted to increase food production in their homeland, where farmers constitute 70 per cent of the population.

HEADLINES

Newspaper headlines are scanned anxiously each day by the men from Formosa. Most of the disturbing developments in that international "trouble spot" have occurred since the visitors left Formosa.

"Our people feel relatively secure from the Red Chinese so long as your U.S. fleet is standing by," Chien reported. "If the United States pulls out, however, there is danger that within several years the Communists will take over."

Georgia's land grant college system and extension services to the farmers impressed the Chinese observers. They launched a study of this state with conferences with experts at the University of Georgia.

On Monday the two will visit master farmer A. S. Newton in Millen. Other events on their busy schedule include visits with county agents in various parts of the state, attendance at a "ton per acre peanut meeting" in Tifton, and tours of experiment stations in Georgia.

COPELAND GUIDE

O. B. Copeland, extension specialist from the University of Georgia, is accompanying the visitors.

Rice and sugar cane are principal crops of Formosa, Peng reported. Formosa now has 4-H Clubs and other agricultural innovations brought about by the Joint Committee on Rural Reconstruction, agency set up by the United States and the Taiwan Provincial Government.

The visitors plan to spend six months in this country. They will also go to Tennessee, Alabama, Wisconsin, North Carolina and New York.

Peng, a former newspaper editor, has translated several American novels, including Hemingway's "For Whom the Bell Tolls," for readers of his homeland. He reported that novel readers in Formosa loved "Gone With the Wind."

State Guard Is on 'Ready' At All Times

Editors note: This is the fifth in a series of articles on the status and objectives of the various reserve branches of the armed forces.

By JIMMY WALKER

The Georgia National Guard operates around three words: "Ready to Roll."

The guard in wartime is a member of the U. S. Army forces; in peacetime it's a state militia ready to meet local emergencies. This double duty demands the guard be ready.

Headquarters of the Georgia National Guard, now numbering about 10,500 men, is 935 Confederate Ave., where many companies composed of metropolitan Atlantans train one night a week.

Ordinance, signal, infantry, field artillery and medical companies maintain their training quarters at the Confederate Avenue installation. And an Air National Guard squadron maintains flying skill at Dobbins Air Force Base.

To meet the demand that it assume active duty at any time in a national emergency, the Georgia Guard is classified a "Ready Reserve" component. Consequently, members of the guard are subject to call to combat, regardless of their prior service.

But the various companies offer many inducements for advancement, retirement points, and to young men with no prior service an opportunity to serve with a local unit, by-passing the draft.

OUT OF DRAFT

fore he reaches 18½, he's draft fore he reaches 18*, he's draft deferred as long as he maintains a satisfactory status in the guard. Regular attendance of drills is the most important requirement for satisfactory conduct.

National Guard enlistees, while attending a two-week camp in summer, also may attend Army specialty schools, such as tank and truck maintenance, electronics and administration. The men are paid regular Army allowances while attending the schools, and upon graduation are sent back to their home units on an organized reserve status.

Three possibilities for promotion to commissioned officer are offered in the Guard, explains Brig. Gen. Homer Flynn, head of the ground forces for the state.

STUDIES TO BE OFFICER

Competition of Army officer correspondence courses is one method. If the man meets the physical requirements and length of service he is commissioned a second lieutenant in the guard.

Attendance at Army Officer Candidate School is another route to a commission. The schools are available to Guardsmen in the summer, and last 8-11 weeks.

The third possibility is a direct commission, given after the man has served in the Guard for a year and has served two years or more on active duty in one of the federal services with a rate of staff sergeant or higher.

Floridan Is Elected By Tech Design Body

Irwin H. Schuster of St. Petersburg, Fla., has been elected president of the Georgia Tech Association of Industrial Design Students. He is a sophomore.

Other officers are Louis Sillay Jr., junior, Atlanta, vice president; William C. MacPherson, junior, Atlanta, secretary, and F. M. Joynee Jr., junior, Suffolk, Va., treasurer.

TODAY'S EVENTS

EXECUTIVE BOARD, NORTHSIDE WOMAN'S CLUB, 1 p.m., clubhouse, 445 Peachtree Rd., NE.

ALCOHOLICS ANONYMOUS, BROOKWOOD GROUP, for time and place call AL. 3178.

ALCOHOLICS ANONYMOUS, NORTHEAST GROUP, 8 p.m., Morningside Presbyterian Church.

SOUTH CAROLINA CLUB, 11 a.m., Atlanta Woman's Club.

PEACHTREE GARDEN CLUB, 3 p.m., Piedmont Driving Club.

HABERSHAM GARDEN CLUB, 11 a.m., home of Mrs. Charles Currie, 87 W. Wesley Rd., NW. Mrs. John Fitts to speak on "Home Plants."

GEORGIA ENGINEERING SOCIETY, 12:30 p.m., Lackie Street YMCA. Dr. Herman Jones, director of crime laboratory, Georgia Department of Safety, to speak on "Crime Detection—Its Use of Engineering."

ATLANTA ASSOCIATION FOR CHILDHOOD EDUCATION, 8 p.m., E. Rivers School auditorium.

BUFORD-CLAIRMONT GARDEN CLUB, 2 p.m., home of Mrs. D. A. Pirkle, 3266 Clairmont Rd., NE. Mrs. Oliver Saggus to speak on "Annuals."

PRESBYTERIAN MINISTERS, 11 a.m., Lackie Street YMCA.

GEORGIA CREDIT MEN'S ASSN., PLUMBING AND HEATING, 12:30 p.m., Lackie Street YMCA.

THE SADDLEBAG CLUB, 12:30 p.m., Lackie Street YMCA.

AMERICAN SOCIETY CIVIL ENGINEERS, 6 p.m., Lackie Street YMCA.

NORTH ATLANTA BRANCH YMCA BOARD OF MANAGERS, 6 p.m., Lackie Street YMCA.

ALEXANDER STEPHENS TOASTMASTERS CLUB, 6 p.m., Lackie Street YMCA.

BOKE SMITH HIGH SCHOOL LEGISLATURE CLUB, 7:30 p.m., Lackie Street YMCA.

YMCA ADULT JITTERBUG CLASS, 8 p.m., Lackie Street YMCA.

ATLANTA ROTARY CLUB, Whitker Plaza Hotel, 12:30 p.m., Dr. John D. Heaton to speak on "Employer-Employe Relations."

Pianist Set For Lucky Concerto

By ANNE GOWEN

Clifford Curzon, British pianist, will play his "happy accident" version of Beethoven's Fourth Piano Concerto here Tuesday night.

The hard-working, perfection-minded Curzon arrived in Atlanta Sunday afternoon. He immediately turned his hotel room into a studio and was deep in practice on a borrowed upright piano when reporters arrived to interview him.

PAUSES FOR TALK

He paused long enough for a sociable talk about the concert he will give with the Atlanta Symphony at 8:30 p.m. Tuesday in Municipal Auditorium.

"The concerto is one I spent two days recording in Vienna. But what you hear when you play the record is not that two-day version. What you hear is a happy accident," Cuzron said.

Curzon related that he and the Vienna Philharmonic barricaded themselves in an Austrian concert hall for two days, recording the concerto slowly, piecemeal, so each section wolud be note-perfect.

After two days of work they had patched together a recording with which they were reasonably satisfied.

JUST FOR FUN

"Now let's play it all through once just for fun," Curzon told the orchestra.

They did. Unknown to Curzon and the orchestra, an engineer left the recording machines going.

"The rendition we did for pleasure was the better of the two, so that is the one they made into the record," Curzon said.

Curzon is nearing the end of the longest, most tiring concert tour of his career. He arrived in the United States in November and has been criss-crossing the country to fill concert dates ever since.

He wistfully spoke of his stone farmhouse hideaway on the mountainous Scotch-English border "where you can stay a week and never see a person, except maybe a shepherd in the distance." But he stoutly maintained that the opportunity to play in America was more than worth the trouble of traveling.

3,000 CHEER

McDowell Is Fine With Symphony

By ALEX JOINER JR.

Close to 3,000 persons took advantage of Sunday afternoon's balmy weather to attend the Atlanta Symphony's family concert at the municipal auditorium.

Michael McDowell, head of the music department at Agnes Scott College, was soloist in an altogether commendable performance of Liszt's "Concerto in E Flat" for piano and orchestra.

The orchestra, for its part, played Purcell's "Trumpet Voluntary", the finale of Franck's Symphony in D Minor, St. Saen's "Danse Macabre", Romberg's "Desert Song" and the Prelude to Act III of Wagner's "Lohengrin."

Concert-master Robert Harrison did a praiseworthy job of the solo violin passages in the St. Saen's work.

Sunday's was the fourth of five of the free concerts, sponsored by Colonial Stores. The remaining one comes April 3, when Don Gillis, producer of Toscannini's NBC Symphony shows, will be guest conductor. Tickets to the concert are available at Colonial Stores.

Remus Memorial

The Tuesday meeting of the Uncle Remus Memorial Association has been postponed until 2:30 p.m., March 8.

Labor and Management Probe Distribution Costs

New York Times News Service, Special to The Atlanta Constitution

NEW YORK, Feb. 27—A pioneering labor-management effort will begin Tuesday to cut consumer prices by squeezing waste out of the distribution system.

The powerful International Brotherhood of Teamsters, AFL, often accused of major responsibility for keeping distribution costs high, will be a sponsor of the cooperative effort.

FOUNDATION

It will join with some of the country's best-known corporations in supporting a non-profit research organization, to be known as the Economics of Distribution Foundation. The foundation's aim will be to devise ways to get farm and factory products to the consumer more efficiently and more economically.

Dave Beck, president of the 1,300,00-member truck union, released one of his principal assistants to serve as full-time head of the new foundation. He is David Kaplan, for 14 years the teamsters chief economist.

The research group will have a board of directors made up of industry, union and civic leaders and an advisory panel of college and university professors.

Kaplan said the importance of streamlining the distributive process was highlighted by such instances as these:

It costs more to get an orange from Manhattan's Washington Market to a New York housewife than it does to grow, grade, pack and ship the same orange from California to New York.

DUE FOR CHANGE

It costs more to deliver a quart of milk from a Brooklyn bottling plant to a Flatbush consumer than the combined cost per quart of raising the feed, caring for and milking the cow, transporting the raw milk, pasteurizing it and pouring it into bottles.

It costs more to move bread from a New York bakery to a home in this city than it costs to grow the grain, mill the flour, transport the ingredients to the bakery, mix the dough and bake and wrap the bread.

"These relatively high costs," Kaplan said, "are not due to unconscionable profits, high levels of wages and working conditions, or, as is commonly supposed, to designing middlemen.

"They are caused rather by outmoded methods, obsolete facilities, unsuitable systems of compensation, foolish and outdated competitive practices, and unnecessarily wasteful consumer buying habits, long overdue for a change."

Davison's OF DIXIE

Silk-like, Spring-like

Dream Cotton by Hope Reed

8.98

Sizes 10 to 20, 14½ to 24½

Light, silken-combed cotton, topped with a tucked bib and sweet embroidered scallops for feminine shoulders. You'll love the swish and swirl of its full skirt . . . the coolness of its tiny cap sleeves. Buy yours today, in washable aqua, pink, lilac or maize.

Davison's Fashion Mezzanine

Phone WAlnut 7612

DAVISON'S 2/28/'55 Fashion Mezzanine Dresses

Send me the following Hope Reed Cotton Dresses, 8.98:

Quan.:___ Size:___ Color:___ 2nd Color:___

Quan.:___ Size:___ Color:___ 2nd Color:___

Quan.:___ Size:___ Color:___ 2nd Color:___

Name___

Address___

City___ State___

Charge___ Davison's Plan___ Cash Enc.___ C.O.D.___

Include 30c for postage, handling charges and insurance on prepaid, out-of-town orders. Add 3% state sales tax.

CLEARANCE SALE!

$1.79 PAINT SET — Paint by the Number	89¢
$3.98 ELECTRIC IRON — A-C Current—Budget Price	$2.49
$1.50 BRIAR PIPES — Many Styles to Choose From	69¢
$11.95 AUTOMATIC TOASTER — Son-Chief Pop-Up	$6.49
$3.49 RUBBER PILLOW — Shredded Latex	$1.39

Walgreen SELF SERVICE DRUG STORES

MONDAY—TUESDAY—WEDNESDAY SALE!

38 BROAD, S. W. ACROSS FROM RICH'S | 181 PEACHTREE ACROSS FROM DAVISON'S

AMAZING BARGAINS

15¢ NAPKINS	PAPER Box of 80 (LIMIT 2)	2 FOR 15¢
10¢ PALMOLIVE	SOAP (LIMIT 3)	3 FOR 15¢
23¢ EPSOM SALT	POUND BOX (LIMIT 1)	6¢
39¢ CARTER'S	LITTLE LIVER PILLS (Limit 1)	25¢
30¢ LYSOL	ANTISEPTIC Our Low Price (LIMIT 1)	18¢
59¢ HALO	SHAMPOO Soapless! (Limit 1)	38¢
79¢ COLGATE	LATHER SHAVE BOMB	2 FOR 93¢

FREE 98¢ ROSE BUSH Given with the Purchase of One at Regular Price. BUY 1 GET 2 98¢

1.59 2-in-1 Pack 2 for $1.59

7.95 PARTY CART TWIN TRAYS 2.79

Bonus Buys!

TUSSY ½ PRICE

$2 Emulsified or Pink Cleansing Cream $1

1.75 SKIN LOTION or Dry Skin Freshener $1

$6 RUBINSTEIN Estrogenic Hormone Twins $3.50

SAVE 25% ON FILM — Walgreen GUARANTEED all purpose FILM 3 ROLL PACK — Size 127 3 Rolls 79¢ — 120 or 620 3 FOR 89¢

m&m's 27c Chocolate M and M's 7-ounce package 23¢ They're so good

All in 1 Cabinet

MONCRIEF'S "Year-Round" AIR CONDITIONER

•HEATS in Winter •COOLS in Summer

Uses GAS or OIL

The Moncrief year-round Air Conditioner is a compact, completely self-contained unit that automatically circulates clean, warm air in winter . . . cool, refrigerated air in summer. The system can be installed for heating only with the cooling unit to be added later. Call for full details if you plan to build a home.

For FREE ESTIMATE Call EL. 3611

Heating by Moncrief

MONCRIEF FURNACE CO. ATLANTA, GA.

THE ATLANTA CONSTITUTION

For 87 Years The South's Standard Newspaper

CLARK HOWELL, Publisher — RALPH McGILL, Editor

Established June 16, 1868

Issued daily except New Year's, July 4, Labor Day, Thanksgiving and Christmas and entered as second-class matter at the Post Office at Atlanta under Act of March 3, 1879.

The Atlanta Constitution (morning), and The Atlanta Journal (evening), and The Atlanta Constitution and The Atlanta Journal (Sunday), published by Atlanta Newspapers, Inc., 10 Forsyth St., Atlanta, Georgia.

Subscription rates by carrier: Morning and Sunday or evening and Sunday, 1 week, 45c; 1 month, $1.95; 3 months, $5.85; 6 months, $11.70; 1 year, $23.40. Morning or evening, daily only, 1 week, 30c; 1 month, $1.30; 3 months, $3.90; 6 months, $7.80; 1 year, $15.60. Morning, evening and Sunday (13 issues), 1 week, 75c; 1 month, $3.25; 3 months, $9.75; 6 months, $19.50; 1 year, $39.00. Subscription prices by mail on request. Single copies: Daily, 5c; Sunday, 15c, plus 3% sales tax on sales and deliveries made within the State of Georgia.

The Future's Key Lies in Planning

Atlanta owes its existence to its location. But it owes its preeminence in many fields to the people who live here.

The city was founded because the lay of the land dictated that here railroad lines must meet. It owes its present size and many advantages to the enterprise of its population and the vision of its leaders. What Atlanta will be tomorrow depends on the will of the people.

Sunday, Albert Riley of the Constitution staff commenced a phase by phase analysis of the Metropolitan Planning Commission's latest report. It is a master plan for the development of the Atlanta Metropolitan Area. Titled "Now—for Tomorrow," it is a splendid presentation.

Barring cataclysms, the report forecasts a population by 1980 of at least 1,250,000, a reasonably conservative estimate when the growth of the recent past is considered.

The test of a city is not in its size, but in its convenience and livability. Atlanta is fortunate in that it is not hemmed in by water and mountains. With proper planning it can grow spaciously.

The planning commission's new report suggests ways by which the city's growth can be controlled. It recommends methods by which the downtown area can be kept alive and functioning, not only as the center of this metropolitan area but as the heart of the entire Southeast. There are plans for the control of traffic, for the development of air rights over the railroads, for new parks, and new residential and industrial areas.

As cities count their age, Atlanta is young. Its period of greatest growth is only commencing. It is fortunate that it can avoid the mistakes made by older cities, for Atlanta still is in the formative stage and can be anything it wants.

The Metropolitan Planning Commission's idea of what the Atlanta of the future should be is exciting. In the final analysis however, it is only a guide. Whether the city grows into an orderly, pleasant metropolis, or whether it becomes a place of snarling confusion, strangled by its own unplanned growth, is up to the people of the city.

* * *

The Reasoning Behind Ike's Road Proposals

In considering the massive nature of President Eisenhower's road-building proposal, all levels of government have invested a total of only $23,000,000,000 in highway improvements in the last 10 years In the next decade, the President proposes more than four times that figure.

The 1953 expenditures of $3,729,000,000 would be increased to nearly three times that under the new program. We would be spending $5,000,000,000 more on roads each year for the next decade than the 1953 figure.

Is the program justified?

The Bureau of Public Roads and the President's advisory commission, among others, think so.

They point out that we have barely built our road investment back to what it was prior to the war, while use and demand have gone far ahead. During the same period, there has been an increase of 87 per cent in the number of registered vehicles and the number is increasing at the rate of more than 2,000,000 a year. There will be 80,000,000 vehicles on the roads by 1965 and 100,000,000 by 1975.

To raise our depreciated highway system per vehicle to prewar standards would require an investment of $75,000,000 by 1965, say these experts. If we are to take care of added vehicular traffic, the investment will have to be much larger.

The proposal is justified in another way, too—in reduction of traffic deaths and in cutting transportation costs. On the basis of deaths per 100,000 population, there has been an increase since 1945 of from 21.2 to 24.2.

The program is massive but the careful survey on which it is based shows that it will merely meet the actual needs. It will bring the nation's roads in relation to vehicles up to prewar standards. It is designed to overcome the static depression years as well as the war years in which road building was at a standstill.

* * *

Millen, Jenkins County Go All Out for Industry

The up-and-coming city of Millen in Jenkins County is out to get a share of the new industry coming into Georgia. It is an ambition that's shared by most Georgia counties and communities, but Millen and Jenkins want to do something about it.

Forty-eight of the town's citizens visited the Georgia Department of Commerce the other day to present their case. They described in detail what the town has to offer—electric power, gas, water, railroad and highway facilities, climate, a healthy citizenry, schools and churches.

They were listened to with courtesy and interest. The Central of Georgia Railroad and two Atlanta banks offered to help them to make a complete survey of their potential. After this is completed, Millen will know its capacities and what it must do to improve them. And any interested industry can be presented with facts and figures.

Communities that have been successful in getting industry have left nothing to chance. They know their potential and how to sell it. The advice to Millen and Jenkins County would apply to any community in Georgia.

We commend these forward-looking citizens for their determination to build a balanced community. Such determination can but be rewarded with success.

* * *

America Is Strangling In Miles of Red Tape

Red tape, paper work and as many copies of everything as possible have been synonymous with government since paper became available in quantity.

The Hoover Commission, which has been studying federal procedure in an effort to effect economy in government, has issued a report on the enormous amount of paper used annually by the bureaucrats. The commission estimated that paper work costs the taxpayers about $4,000,000,000 a year and that an economy program could save at least $250,000,000.

The report contains some startling facts. The government, for instance, uses enough paper each year to reach from here to the moon 13 times. Three quarters of a million people devote their full time to paper handling. Space to house these paper shufflers has a rental value of $180,000,000 a year, and space to store these records would fill a file drawer extending from Washington to Moscow.

The commission has been doing splendid work in discovering overlapping functions and waste in our huge federal bureaucracy. Many of its recommendations have been carried out with considerable savings to the taxpayers. Incidentally, the commission estimated that all this paper work costs the average family of four $100 a year in taxes.

The commission has urged a big reduction in the torrents of paper that flow from Washington each year. The taxpayers heartily concur, not only for reasons of economy but as a time and nerve saver. Filling out the government's many forms and translating governmentese into understandable English, costs the taxpayers additional millions and wear and tear each year that the commission touched on but lightly.

* * *

Red Regimes Depend On Tension to Survive

It is apparent that the new Soviet regime is in full support of the Red Chinese and is promoting the current tension in the Formosa Straits. Mao's blustering, threatening speech recently—an outright threat of atomic war against the United States—is proof enough of that. Bulganin's assurances clinch it.

The threat was not only against the United States but against West Europe as well. The entire scheme is to be played on a worldwide basis. The Red Chinese campaign will continue while the Soviet Union attempts to split the United States and its European allies by threats of atomic war against them.

Communist foreign policy is still designed to split the Western alliance, to prevent rearmament of West Germany, to gain Red China a seat in the UN, and to win Formosa. These are preludes to their bigger schemes of world domination.

Internally, the Communists will continue to frighten their own people into submission by constant propaganda against the United States' "aggression." They will play the theme that America plans an atomic war against them. The Reds will sustain themselves and their demands for more and more sacrifices from their people by going back to Stalin's internal tactics of a perpetual state of emergency.

This is borne out by an interview with Nikolai E. Khoklov, former top Soviet secret agent who deserted to the West, in an interview in the Feb. 14 issue of U.S. News and World Report. Discussing the Kremlin's shakeup, he says:

"You must convince the Soviet people that they are one day going to have to fight, because the West is an aggressive enemy. This is an old trick, one that Stalin has used many times. And now, once again, it has been proven that there is only one way to maintain the Soviet system—only one way—and this is by using the idea of inevitable conflict between the Soviet state and the Western democracies."

The new Russian "team," say the experts, is going back to that Stalinist concept. They doubt if the Reds are willing to risk major war but the world will continue in a state of jitters indefinitely. We must be patient and ready.

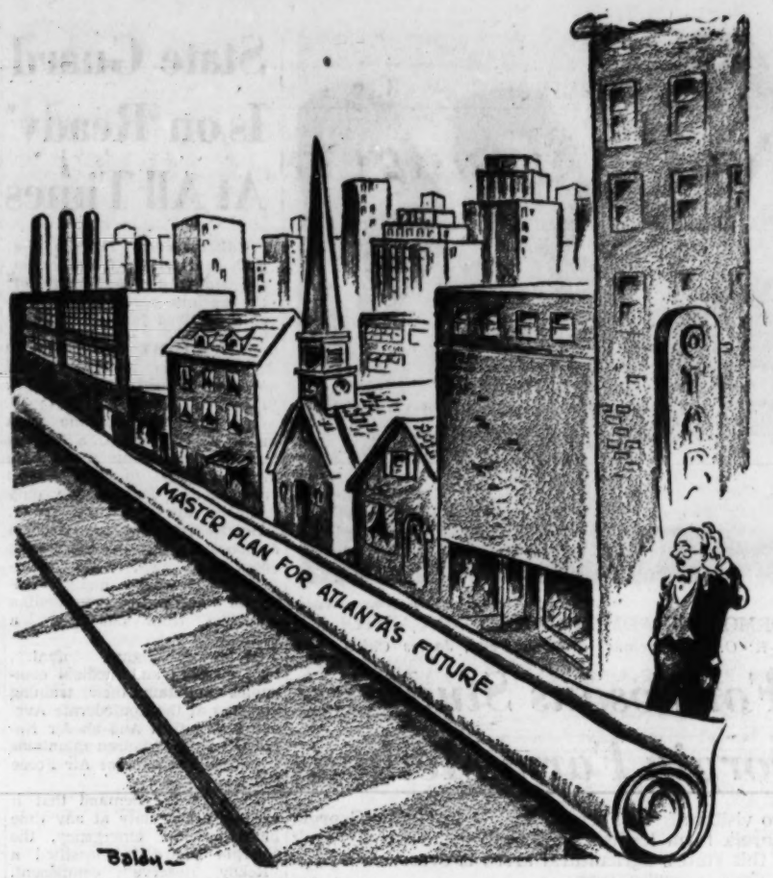

On Everybody's Doorstep

Pulse of the Public

Women Voters' Official Says City Pay Rate Is Concern of Aldermen, Not Legislature

Atlanta—The League of Women Voters of Atlanta is not in a position to say whether or not the raises granted in the closing hours of the Legislature to certain city department heads and employes were deserved.

We do say, however, that it is the prerogative of the Board of Aldermen, and not of the four members of the Fulton County legislative delegation, to set the pay of city employes. Certainly the custom of passing last-minute legislation without the knowledge of the people or opportunity for an expression of their opinion is undemocratic.

By the same token, it is poor governmental procedure for our four legislators to make changes involving expenditures after the budget of the city of Atlanta has been passed and then expect the Finance Committee and the Board of Aldermen to administer them. We consider the Omnibus Bill a custom deserving strong condemnation. The city budget for 1955 has already been adopted after most careful consideration by the Finance Committee of the Board of Aldermen and with knowledge of the duties and qualifications of city employes. Any adjustment of salary schedules should be made by the Aldermen.

This is particularly true of the salaries of employes under the Merit System. There is no excuse for singling out for raises 20 employes who are on civil service pay schedules.

If the legislative delegation seriously contemplates that the Board of Aldermen will avail themselves of the provision of the law which permits them to return to the old salary schedule after one month, they have in effect granted a bonus to certain chosen employes. If that was not their intent, they have taken upon themselves a right which belongs to the Board of Aldermen.

This is indeed another strong argument for Home Rule. The League urges the Board of Aldermen to exercise those powers of Home Rule which they have.

MRS. MURDOCK EQUEN,
President, League of Women Voters.

• • •

U.S. Should Resume Free Coinage of Gold

Newark, N.J.—The San Francisco mint will evidently be closed soon as an economy measure. According to a bulletin issued by the Treasury. It costs too much to make money. As an alternate is not it time we resumed the free coinage of gold. Just as other countries now make the unlimited sale of gold coins available to the public.

JAMES A. BROWN.

• • •

Indignation Expressed At 'Law Enforcement'

Atlanta—We, the undersigned, do hereby express our indignation and disgust at what appears to be rottenness to the very core in our system of law enforcement.

The 16-year-old son of a "prominent Atlantan" admits setting off the dynamite explosions which terrorized an entire neighborhood. Having made a hysterical confession, he is permitted to remain in the custody of his "prominent" father, who must be a prominent man indeed for the law to be set aside in his favor.

In the past, people have been jailed for setting off fireworks.

We are also somewhat disappointed with The Constitution for its failure to reveal the name of the boy. In the past we are quite sure that the names of similar and lesser offenders have been published, but perhaps they were not members of prominent families.

The Constitution delicately stated that the dynamite was "taken" from a construction project. We can only assume that it was stolen. We are of the opinion that petit larceny, burglary, or whatever term is applicable, is a crime punishable not at the discretion of the officers, or according to a person's prominence, but by the courts.

KENNETH MINOR,
BILL CRAWFORD,
C. S. THOMPSON,
RAYMOND RANDOLPH,
FREDERICK C. HOGER,
WENDELL L. ROBINSON.

Editor's Note: Publication of the names of juvenile offenders under 17 is prohibited by law. The Constitution has no authority to decide who should have custody of any lawbreaker; that's the job of the courts. Until possession of the dynamite is definitely determined to be theft, libel laws prevent a newspaper from proclaiming it as such.

• • •

Shut-In's Bright Spot Is the Morning Paper

Dallas—I want to express my appreciation for your wonderful paper. I am a shut-in and when the postman comes by, there is a bright spot in the day for me.

Ralph McGill sums up world problems so as to be easily understood. Leo Aikman is always entertaining. Harold Martin writes intriguingly of places he visits.

Celestine Sibley is truly wonderful. Her column last Monday should make everyone stop and think seriously. Then the sermons by Rev. Charles Allen really help and inspire me each day.

MRS. G. L. CARTER.

• • •

All the Conferences Amount to Nothing

Bethelehm — All these conferences which we have seem to amount to nothing. We cannot buy or threaten our way through this one it seems, and the fact that our enemies have as many bombs, more airplanes and many, many times more men than we have is shocking indeed.

Many great nations have been defeated in war because of weak leadership and not knowing the best way to handle a situation. We have always been fortunate in such things, up to the surrender in Korea, which could have been a victory for us and an end to such dilemmas as we now face.

MRS. GRACE EDWARDS.

St. Louis Post-Dispatch

The story of how an Illinoisan hunting deer in Wisconsin with a local resident's hunting license was trapped, $107.50 worth, when a game warden became suspicious of his Southern accent, has got us buffaloed. Where did Virgil Williamson of Murphysboro, Ill., get that Southern accent? The Associated Press, usually as full of questions as the announcer on a giveaway program, apparently forgot to ask that one.

Of course Mr. Williamson may have been born in the South and come by the accent lawfully. Or he may have lived in the South for a time, and acquired squatter's rights to the accent. Knowing, as we do, the babel of Southern accents, however, we would make a shrewd guess otherwise. Georgians think South Carolinians talk funny, Tennesseans hold similar views toward Virginians, and practically everybody north of Amarillo thinks Texas talk is downright peculiar.

So our guess would be that the Wisconsin game warden, perhaps in common with many of his commonwealth, regards as Southern any accent coming from south of the Mason-Dixon line. (Our reference, naturally, being an imaginary line drawn between Mason, Mich., and Dixon, Mont.)

Charles L. Allen

Important Part Is To Say the Prayer

In this column a week or so ago I quoted one of the petitions of The Lord's Prayer as: "And forgive us our trespasses" (Matthew 6:12). A half-dozen or more letters came saying, "My Bible says, 'Forgive us our debts.' Why do you change the word?" Still others wrote suggesting that the truer meaning of the prayer would be expressed by praying "Forgive us our sins."

By way of explanation, it may be pointed out that the word "trespasses" comes from an older translation and was in use in some churches long before our King James Version was given us. It isn't that any church has changed the translation of The Bible that most people read today, rather it is that some churches did not change their prayer to conform with the later translation in the year 1611.

However, as I study that petition it seems to me that it would be good to use all three words because each gives part of the thought I feel sure The Lord had in mind. The word 'debt' suggests failure to discharge obligations. Not only financial, there are also such debts as the debts of friendship, citizenship and many others. Where is there one among us who has discharged his debts to his fellow man? "Forgive us for leaving undone the things we ought to have done," is a prayer we all need to pray.

'Trespasses' indicate unlawful use of what belongs to another. We see signs, "No Trespassing," which means to keep off. Listen to the conversation of almost any group and more often than not you will hear someone's good name being trespassed upon. The other day I saw a car run through a red light and hit another car. There was a man trespassing on the rights of another. In many ways we misuse what belongs to someone else.

'Sin' means wrong and we recall the words of Christ, "He that is without sin among you, let him first cast a stone at her" (John 8:7). That will cause any of us to turn and walk away because as the Bible says, "All have sinned, and come short of the glory of God" (Romans 3:23). No matter which of the three words you choose to use, certainly the important thing is to pray that prayer.

In fact, this is the only petition the Lord emphasized. He made no further comment at that time in regard to the coming of God's kingdom of our need for bread, but He did feel it necessary to say after the prayer was completed, "For if ye forgive men their trespasses, your Heavenly Father will also forgive you: But if ye forgive not men their trespasses, neither will your Father forgive your trespasses" (Matt. 6:14, 15).

Never forget, the words "forgiving" and "forgiven" are forever linked together. Unless we forgive, we will never be forgiven. It is hard, but it is true.

Roscoe Drummond

Rockefeller Studies 'Grain for Russia'

WASHINGTON—At the direction of President Eisenhower, Nelson A. Rockefeller, special White House assistant, is exploring with all agencies of the government the proposal that some of the nation's vast wheat surplus be given to the Soviet people to relieve emergency suffering due to the Kremlin-admitted breakdown in its farm program.

Rockefeller is the newly appointed coordinator of United States psychological strategy, succeeding C. D. Jackson, and as such is a prime architect in developing cold-war programs.

It is evident that President Eisenhower has personally interested himself in the idea of making a gesture of good will directly to the Russian people by offering them some relief from food shortages—if the Kremlin will permit them to have the wheat.

Rockefeller's assignment is to make a full-scale study of the project in order to equip the President and the Cabinet with all the arguments, pro and con, so that an early administration decision can be made.

At the moment the administration is seeking:

To determine whether any special legislation would be required to use government-owned surplus wheat in this manner. The probability is that present legislation is adequate.

To decide whether wheat could be offered to the Soviet people in a quantity sufficient to alleviate immediate distress without strengthening the Soviet economy; in other words, is it practical to try to help the Russian people without helping the Russian dictatorship?

To judge whether such an action would be understood generally throughout the world as a gesture of simple humanity and not become interminably tangled in global controversy.

Rockefeller has already sounded out officials of the State, Treasury and Agricultural Departments and the Foreign Operations Administration.

He has found divergent opinions among top-level officers of the government. Indications are that the Department of Agriculture would favor the proposal. The present consensus at the State Department appears to be against it.

Reports that the White House is considering a vast food give-away program to Russia running into millions of tons of wheat costing more than a billion dollars, are without foundation.

Those who have advocated the proposal to the President feel that it would be a healthy demonstration of what free farmers can do to offer something off the top of a free-world surplus to a people suffering from a government-produced food deficit.

Rockefeller is due to have his report ready in a few days and the President's decision will follow shortly.

Leo Aikman

Terrell's First Paper Is Found

Oddly, the historian is a reporter who goes back and covers events long after they have happened. The reporter is the contemporary historian. He records events as they happen. Being human and in a hurry, he makes mistakes. The historian comes along to compare notes and correct them. Much history is written from old newspapers.

From the time Carl Rountree bought the Dawson News nine years ago, he searched diligently for a copy of the first newspaper printed in Terrell County. The Dawson publisher struck paydirt the other day. Among the old papers gathering dust in the basement vault of the Terrell County ordinary's office, he found Volume 1, Number 1, of the Dawson Weekly Journal.

This first paper was published Feb. 2, 1866, 14 months after Appomattox. Printed on paper made from rags, not wood, the copy is in a good state of preservation.

The fact of the discovery is important to Carl. "One of the really happy experiences of my newspaper career," he says in reporting the find. The fact that the files are complete from the first edition on is important to the Terrell County historian.

But what I think is most interesting about that Volume 1, Number 1, is the inaugural statement of the publishers, Elam and J. E. Christian.

They said editorially, "We shall endeavor to make our paper acceptable to politicians of every strife, Christians of every denomination, mechanics, artists and planters of every description and trust we shall receive their assistance in building up such a newspaper as will attract the attention of the capitalist and the emigrant and make all the elements of a rich region of country known to the world."

Evidently, the Christian brothers were playing it safe like the publisher who told his young editor what not to write about, then added significantly, "You can give the Chinese hell. There's only one in town."

The road to pleasing "politicans of every strife" and "Christians of every denomination" must have been rocky. The early Terrell County paper had 14 separate owners and almost as many names in its first 23 years. In 1889 E. L. Rainey bought it and changed the name to the Dawson News. Since then, the paper has had only two more owners, the late Clem Rainey and the present publisher. Since then, the name has been the same.

Thomas L. Stokes

Along Came Sam With His Tax Cut

WASHINGTON—The politician's life is an uneasy one. That goes for members of Congress who are constantly on exhibition in the big goldfish bowl which is the Capitol Building.

They have just voted themselves an increase in pay. Many are feeling squeamish about that. Any time is a ticklish time to vote yourself more pay. But they thought they had picked the best. The bills were brought forward in House and Senate at the beginning of a new session of Congress, many months away from the next election, far enough away so that most voters would forget about it, it is hoped.

But then, alas, along came Speaker Sam Rayburn of the House with his $20 across-the-board tax cut project for every taxpayer and every dependent in the taxpayer's family. When this was brought up for action in the House, that body, as well as the Senate, already had voted themselves a pay raise.

President Eisenhower and Secretary of Treasury Humphrey were outspoken against the tax cut.

But members, who have to vote—unlike those two gentlemen—found themselves on a spot. It is right embarrassing after you have voted yourself a handsome raise in salary to deny a small measure of relief to the taxpayer.

Even though it is clear that these are entirely separate matters and should be considered on their individual merits.

Certainly a boost in salaries of members of Congress is long overdue, that is, considering the important part they have in the management of the biggest business in the world, which is what the government of the United States now is, and considering the need for capable men in this area of government. Political timidity long had delayed this matter of simple economic justice and sound common sense. But Congress, bolstered by a report by a special commission, finally screwed up enough spunk.

Then, that done, here comes Mr. Sam Rayburn.

There are two factors that made this timing bad for members of Congress—even if shrewd for the sake of the project, itself.

One is that the $20 tax cut is designed to appeal chiefly to persons of small income who were overlooked and became the forgotten men and women in the three-billion-dollar tax reduction bill enacted last year by the 83rd Republican Congress.

Another consideration for the member of Congress in facing up to the dilemma is his recognition that the new salaries for members of Congress look very handsome to the great bulk of his constituents, who are at the same time the persons and families of small income who would very much like to realize the $20 across-the-board tax cut, as it would mean so much to them.

We who live here year after year and observe members of Congress closely know the demands made upon them, the higher cost of living here than in so many other communities, and the difficult problems they face and the industry of most of them in their jobs. But we discover also that this is not always so well known back home and that the new salary is going to look mighty "upper bracket" to many of their constituents,

Furman BISHER

Sports Editor, The Constitution

The Friendly Grocer

I was overwhelmed by warm sentimental flushes the other day when I read the story that old Preacher, or Elwin Charles, Roe is going to become a groceryman. A small-town groceryman. I looked at the picture of him standing behind the counter, wearing that butcher's apron, weighing a batch of bananas, and I thought it was great.

I thought that there was no other job old Preach would look as good doing as tending a small-town grocery store. Even pitching. He always did look more like a small-town grocer to me than a pitcher, with those spindly legs and that little bean of a head.

Bisher

I don't mean that the way it sounds. I know a lot of small-town grocers that have got big legs and large heads, and a midriff to match. What I mean is, that ever since old Preach has been around the majors he's always looked like the home-folks kind, and better than that, he's acted like it.

If you live in a small town, you know what I mean by that. That grocer is an awfully important man in your life. First and foremost, he's got to be a philosopher to be a good grocer. He's got to be a psychologist, amateur, of course, because he's got to stay friendly with everybody in town, even the folks who go to church with him on Sunday but trade at the store across the street. Psychology is just a hard word to spell for him, but he's one even if it's news to him.

That's why old Preach ought to be a dad-blamed good small-town grocer. He always was a philosopher, the home-made kind, and he was a character in Brooklyn because of it.

Usually in Brooklyn they expect their characters to indulge in three-man traffic jams at the same base, or get skulled by fly balls, or try to go through fences where there aren't any doors. Old Preach was a character because he was old Preach.

—Ash Flat, a Place With Trees

He'd chew his cud with those lantern jaws of his, and he'd look you in the eyes real friendly-like, and he'd spit and he'd talk to you like one of those Ozark mountain boys. That must have fooled a lot of folks who didn't know how smart Preacher is.

This is how smart he is: Back in the days when Sam Breadon and Branch Rickey ran the St. Louis Cardinals and were signing boys for $100 and $200 bonuses, old Preacher charged them $5,000 for his signature.

The thing I like the most about Preacher's self-removal to that grocery story in West Plains, Mo., is that it represents a fellow who's found his peace with the world. You see, these individuals who play baseball get used to the cheers, the petting hand of the public, the bigtime pace and the baying of the autograph hounds. It makes it seem like an awful long way from Ebbetts Field to West Plains, not in miles, but in the kind of stuff you can't measure.

Maybe this gives you the idea better. Old Preach was born in Ash Flat, Ark. Now, if you live in Brooklyn, Ash Flat sounds like one of those New Jersey meadows where they dump the ashes from the city boilers. If you're from Arkansas, or West Plains, which isn't far away, Ash Flat is a little community where a lot of ash trees grow.

Ash Flat, you see, never did become a Jersey meadow or a city dump to old Preach. It always was a little community where ash trees grow.

—Five Cents Profit at His Christening

I'd like to think that Proprietor Roe will have a pot-bellied stove in his store. I don't guess he will, because the story classified his new establishment as a supermarket. They've been the durned ruination of the grocery business.

Time was when a fellow could go downtown to the grocery store, pull up an old cane-bottomed chair and spit in the sandbox and whittle a little while the old philosopher rustled up some staples to take back to the old lady. This doesn't eliminate Preacher's philosophizing, but it does cut down on the attractiveness of his establishment to the loitering trade.

The thing that makes you know everything's all right with old Preach is that he became a grocer voluntarily. He didn't sign that $21,000 contract with Baltimore and go back to spring training one more time to find that the gravy was gone out of his soupbone. He had the courage to face it alone behind the counter in West Plains, Mo.

Old Preach'll make good. He always was a right smart money man. He even made a nickel at his christening.

"Bet you a nickel you can't tell me your name," a fond uncle asked him when he was a little boy.

Elwin Charles thought a moment, then said: "Preacher." shy like a hemmed-up rabbit. You know.

"Aw, c'mon," said the uncle. "Tell me your name."

Elwin Charles thought a moment, then said: "Preacher."

The uncle backed up a little, but he stuck to his agreement. "Okay, Preacher," he said, "here's your nickel."

And Elwin Charles has been Preacher ever since.

GRAPEFRUIT REBUILDING STARTS TUESDAY

Rookie Managers, Players To Give Majors 'New Look'

ST. PETERSBURG, Fla., Feb. 27 (AP)—Evidence is heavy that the spring training season which gets under way Tuesday will be one of the keenest in major league history in rebuilding, retreading and retooling.

Stimulated by the biggest managerial shakeup ever to take place in a single year, the grapefruit season promises to present a "new look" featured by the finest array of freshman talent ever to make a concentrated push for big league berths.

All 16 clubs, seven under new leadership, will begin action March 1 in accordance with the rule adopted at the players' request which bars earlier drills. Each club boasts several outstanding newcomers with excellent minor league records that guarantee them at least a long and thorough trial.

Thirteen teams, one more than last year, will train in Florida. The others, the Chicago Cubs, and the defending champion New York Giants and Cleveland Indians remain in Arizona.

Two clubs will use new training sites. The Baltimore Orioles, who drilled at Yuma, Ariz., last spring, have switched to Daytona Beach, while the Pittsburgh Pirates have shifted from Fort Pierce to Fort Myers. Kansas City, back in the American League after a 54-year absence, will retain the West Palm Beach camp occupied by the Philadelphia Athletics.

The rookies regarded to have the best chances of sticking include Herb Score, Indians; Elston Howard, Yankees; Hal Smith, Orioles; Bobby Kline, Senators; Norm Zauchin, Red Sox; Frank Lary, Tigers; Hector Lopez, Athletics; Jim Marshall, White Sox; Ken Boyer and Bill Virdon, Cardinals; Karl Spooner and Chico Fernandez, Dodgers; Bob Lennon, Giants; Jim Owens, Phillies; Roberto Clemente and Gene Freese, Pirates; Sam Jones, Cubs; Ray Crone, Braves, and Jim Pearce, Redlegs.

No manager is free of problems, including the two who met in the World Series last October. Leo Durocher, standing pat with his world champion Giants, frankly admits he needs more pitching in order to repeat. Al Lopez, slowly recovering from the shock of four straight defeats by the Giants, is depending upon Ralph Kiner, the former National League home run king, to supply the much needed long ball.

Casey Stengel must find replacements for the retired Allie Reynolds on the mound and the departed Gene Woodling in the outfield. Paul Richards, in his new job handling the assorted seventh place headaches of the Orioles, is building a team comprised of veteran castoffs and inexperienced freshmen. Pinky Higgins, brought in from Louisville to replace Lou Boudreau, may have the biggest headache of all in Boston if Ted Williams retires.

Eddie Stanky realizes better than anyone else that right-handers Brooks Lawrence and Gordon Jones must repeat their fine '54 rookie performances if his Cardinals are to become a pennant contender.

Rookie manager Mayo Smith of the Phillies is happy with his pitching but he is searching for another hardhitting outfielder and a second baseman.

The broken legs of Bobby Thomson and Hank Aaron must be fully mended to make the Braves a definite pennant threat. Roy Campanella's left hand and Don Newcombe's right arm are the keys to the Dodgers' championship hopes. The Cubs and Pirates are in the process of rebuilding.

The White Sox, who finished 17 games out of first place, need more power.. They may get it from Walter Dropo and Clint Courtney and have the advantage of having George Kell from the start of the season. Charlie Dressen inherits a difficult situation in Washington. Kline, up from Birmingham, may plug the shortstop gap, but Dressen needs hitting badly, especially in the outfield. The pitching-plagued Tigers have gathered 17 new hurlers into camp.

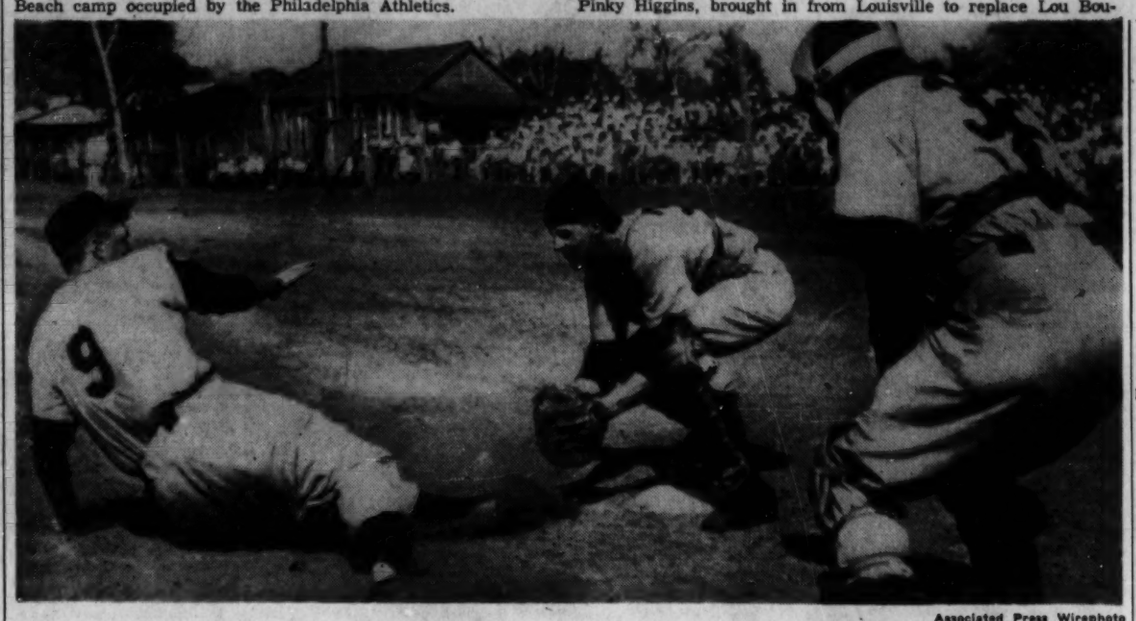

Associated Press Wirephoto

FIRST SLIDE OF THE SPRING—ST. PETERSBURG, Feb. 27—Al Thomas slides in at home, not safe, and baseball is on its way. Waiting for him is Cal Neeman. The "umpire" is Ralph Houk, manager of the Denver club. All three are participating in the Yankees' rookie training camp.

Hot Souchak Sizzles Again

Posts 273 at Houston For Second Record Win

HOUSTON, Feb. 27 (AP)—Big Mike Souchak of Durham, N.C., fired a seven-under-par 65 today to win $6,000 in top money in the $30,000 Houston Open, richest tournament on the winter tour.

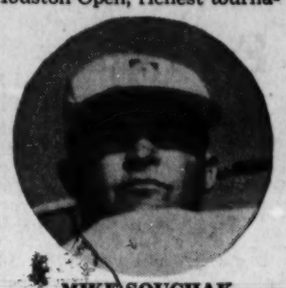

MIKE SOUCHAK
Tearing Texas Apart

Souchak's 65 and earlier rounds of 70, 71 and 67 gave him a 15-under-par 273 for the 7,200-yard Memorial Park course. It left him two strokes ahead of little Jerry Barber, Los Angeles, who placed a final round 71 with his record-breaking 63 of yesterday for a 275 total and $3,500 in second money.

A former football star at Duke University, Souchak had no bogies today while compiling rounds of 33-32 to run his money winings in two weeks to $8,500, having won $2,500 as the Texas Open champ a week ago.

His 273 also set a new record at Memorial, where the Houston Open never before has been won by a lower score than 277.

"I got off to a good start and was putting very well," Souchak said. "So I just kept putting and praying to the good Lord."

Making the turn at three-under-par, Souchak had scored birdies with a one-foot-putt on the fifth green, by two-putting on the eighth and by sinking a 20-footer on the ninth.

Another 20-footer on No. 10 made him four-under par, and he closed by sinking birdie putts of 5, 5 and 10 feet on the thirteenth, sixteenth and seventeenth greens.

Jack Burke Jr., the 1952 winner here, and Shelley Mayfield, Chicopee, Mass., finished in a tie at 278 for third place. Each posted a 69 for the final round and each picked up a check for $2,000.

Barber, whose first rounds were 70 and 71, had a two-over-38 on the front nine. He rallied after the turn for 71 but Souchak's pressure had become too great.

On the final green, Barber missed by inches a 20-foot putt that would have kept him alive but Souchak promptly clinched the jackpot by sinking a two-footer.

Hillman Robbins, the National Collegiate champion from Memphis State, had rounds of 71-67, 73 and 73 for a four-under-par 284 to finish as low amateur.

The money winners:
Mike Souchak, 70-71-67-65—273 ($6,000); Jerry Barber, 70-71-63-71—275 ($3,200); Jack Burke Jr., 68-71-70-69—278 ($2,000); Shelley Mayfield, 72-69-68-69—278 ($2,000); Peter Thomson, 71-70-69-69—279 ($1,225); Jack Harden, 71-70-68-70—279 ($1,225); Julius Boros, 70-69-66-74—279 ($1,225); Buster Cupid, 72-67-69-71—279 ($1,225); Wesley Ellis 68-68-77-67—280 ($816.66); Ted Kroll, 74-66-73-67—280 ($816.66); Ed Furgol, 68-69-72-71—280 ($816.66); Gene Littler, 72-67-73-69—281 ($635); Dow Finsterwald, 72-69-71-69—281 ($635).
Gerald Kesselring, 71-71-70-69—281 ($635); Buddy Weaver, 72-70-68-71—281 ($635); George Bayer, 71-73-71-67—282 ($475); Fred Haas, 73-69-71-69—282 ($475); Elroy Martl, 70-72-70-70—282 ($475); Jack Fleck, 74-70-68-70—282 ($475); Tom Burke Jr., 69-70-71-72—282 ($475); John Barnum, 69-70-69-74—282 ($475); Ed Oliver, 72-72-70-69—283 ($340); Al Brosch, 74-71-69-69—283 ($340); Ralph Blomquist, 72-70-71-70—283 ($340); Walter Burkemo, 70-71-70-72—283 ($340); Arnold Palmer, 74-68-68-73—283 (ineligible to win money until May).
Ed Carpenier, 69-68-76-71—283 ($260); Al Mengert, 73-70-70-71—283 ($260); Loddie Kempa, 71-71-70-72—283 ($260); Eric Monti, 69-74-69-72—283 ($260); xHillman Robbins, 71-67-73-73—284; Bob Kay, 75-70-71-69—285 ($171.43); Bob Rosburg, 71-68-75-71—285 ($171.43); Dick Mayer, 71-69-73-72—285 ($171.43); Mary Furgol, 73-70-70-72—285 ($171.43); Jimmy Demaret, 66-71-75-73—285 ($171.43); Cary Middlecoff, 74-68-70-73—285 ($171.43); Doug Ford, 69-69-73-74—285 (171.43).
Wally Ulrich, 72-72-72-70—286 ($46); Henry Williams Jr., 73-68-74-71—286 ($46); Art Doering, 72-74-69-71—286 ($46); Billy Maxwell, 74-71-70-71—286 ($46); Chandler Harper, 74-73-68-71—286 ($46); Max Evans, 72-69-73-72—286 ($46); Walker Inman Jr., 70-70-74-72—286 ($46); Jay Hebert, 74-74-66-72—286 ($46); Joe Jiminez, 69-73-72-74—286 ($46); Bud Holscher, 71-68-67-74—286 ($46).
xAmateur.

THE ATLANTA CONSTITUTION
PEACH SPORTS
SECTION

Tech Closes Out 'Top' Season, But Big Game's at Lexington

Cats and Tide Go for Title

By LARRY FOX

Georgia Tech closes out its most successful basketball season in years at home against Florida at 8 p.m. Monday but the Jackets will have to share billing here—and all over the conference—with the clash of Southeastern Conference giants at Lexington.

That one matches Alabama and Kentucky, twice-beaten kings of the SEC who will decide the league title between themselves.

Each has one more game after the big one but they will be anticlimatic.

With a victory over Florida, Georgia Tech could chalk up its finest basketball season since 1949-50 when the Jackets had a 7-9 SEC record and a 14-12 over-all mark.

Tech is 6-7, 11-13 right now and thus can go back to 1946-47 for the last time a Gold and White team finished all even for its league efforts. Record that year was 6-6 for conference paly.

Jackets Seek To Even Mark

In addition to such historical value, a Tech victory could provide a wedge into the first division, or at least a sixth-place tie with Auburn, Georgia or both.

Georgia has a 6-6 conference record with two games left to play. The Bulldogs will be heavy underdogs at Vanderbilt Monday night but could recoup in their finale against Florida in Athens Friday.

Auburn, also 6-6, will be the underdog both at Tennessee Monday night and in its wind-up against Alabama in Montgomery Saturday. Florida, with its 5-7 league record, could possibly slip in, too, during its final two-stop Georgia road trip.

Going into last week, Kentucky and Alabama are the only teams mathematically eligible to win the SEC crown, Vanderbilt at 8-5 and Tulane and Tennessee tied at 7-5 are out of it.

But the Vols could be pesky. For they go to Lexington Saturday to wind up the season against Kentucky.

Kentucky will not be in the best shape for its game with Alabama. Jerry Bird is still seeing limited service because of a sprained ankle and, of course, Phil Grawemeyer is out for the year with a broken leg.

Alabama's Billy Crewes is hurt, too, but his sub, Richard Gunder, climbed off the bench Saturday to lead the Tide in scoring.

Other Monday night games send Mississippi State to Tulane, Mississippi to LSU and Auburn to Tennessee.

SOUTHERN CONFERENCE

	League Games W.	L.	pct.	All Games W.	L.	pct.
Kentucky	10	2	.833	20	2	.909
Alabama	10	2	.833	18	4	.818
Vanderbilt	8	5	.615	15	6	.714
Tennessee	7	5	.583	14	6	.700
Tulane	7	5	.583	13	6	.684
Auburn	6	6	.500	11	7	.611
Georgia	6	6	.500	9	15	.375
Georgia Tech	6	7	.462	11	13	.458
Florida	5	7	.417	12	8	.600
Mississippi	5	7	.417	8	13	.381
Louisiana State	2	10	.167	5	17	.227
Mississippi State	1	11	.083	5	16	.238

SCHEDULE

Monday — Mississippi State at Tulane, Mississippi at Louisiana State, Georgia at Vanderbilt, Auburn at Tennessee, Florida at Georgia Tech, Alabama at Kentucky.
Friday—Louisiana State at Tulane, Florida at Georgia.
Saturday—Mississippi State at Mississippi, Alabama vs. Auburn in Montgomery, Tennessee at Kentucky.

Malloy's Services Go To Canada---Bell Rules

Detroit Lions Lose Miami Star In Step Toward Pro Grid Peace

By FURMAN BISHER

Gordon Malloy will play his pro football for the Montreal Alouettes of the Canadian League next season, or none at all. Oddly enough, the man responsible for his decision is the president of the National Football League, Bert Bell.

Malloy signed a contract with the Aloyettes two weeks ago. Last week he signed again—this time with the Detroit Lions of the NFL. This is wheer Bell stepped in.

The Constitution learned Sunday that Bell has wired the Atlanta boy who played halfback at University of Miami (Fla.) that his services belong to the Canadian club, that the Lions couldn't touch him. In other words, the NFL would honor Montreal's contract with the Miami star.

This marked another step toward peace between the two leagues, bitter rivals for American player talent the past few seasons. A record overall peace attempt failed, but just last week the Washington Redskins reached an individual agreement with Calgary of the Western Big Four. Jack Hennemeier, former Maryland assistant who is now Calgary head coach, had signed away two Redskin tackles, former Terps Dick Modzelewski and Bob Morgan.

George P. Marshall, owner of the Redskins, and Hennemeier arrived at a new understanding on a permanent basis as the aftermath of this flare-up.

Bell's action in the Malloy case indicates a new, broader working agreement between the two leagues.

Malloy had called Coach Peahead Walker of the Alouettes, now living in Atlanta, and asked for permission to deal with the Lions. Walker had firmly denied him the privilege. The Lions signed him, anyway, bringing about Bell's fast and firm decision.

Malloy, North Fulton high school alumnus, is still in school at Miami.

SEC PLAYER OF WEEK

'OLD' McMANUS, NEW ATTACK PULLED BULLDOGS PAST TECH

Georgia basketball coach Red Lawson came up with a new lineup, a new offense for Saturday's game with Georgia Tech.

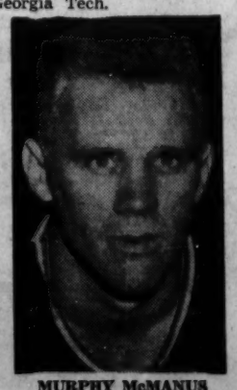

MURPHY McMANUS

But after it was all over and Georgia was returned a 67-66 double overtime victor, Lawson said, "They helped, possibly, but the difference was that tonight we were a well team."

Nine days before, Georgia had come to Tech and been humiliated, 75-54.

Saturday night, Lawson reshuffled his lineup. He benched 6-2 Horace Knight and inserted 6-6 Al Parrish to give the Bulldogs an equal break under the boards with the tall Techs.

Then, when Georgia moved on offense, the new attack became clear. "I call it my 'X' formation," Lawson said, "or a high pivot, double pivot to screen my guards in."

It amounted to regular forward Bubba Potts playing the post on the foul line with Parrish and Bill Ensley stationed under the basket as a double close-in pivot.

Object was to sacrifice scoring by the big men for rebounding position and make up for it by permitting easier scoring by the other three.

But it couldn't have worked out if Murphy McManus hadn't been in top shape. He's the boy who keys Georgia's offense and the flu bug had him down on his last visit to Atlanta.

This time he generaled the new offense almost flawlessly, potting the points that counted, holding the ball when needed. And as a result, Georgia wiped out one of its worst defeats with one of its finer victories.

With 1:35 to go in the first overtime period, McManus walked to the sidelines, sick to his stomach. Two minutes and 35 seconds he was back on the floor awaiting the tipoff in the second and crucial overtime period.

Over all, McManus ended up with 25 points, seven in the two overtime periods, good enough for The Constitution's Southeastern Conference "Player of the Week" honors. Twenty-eight more in a loss to Clemson didn't hurt, either.

The runnerup roster: **BOBBY KIMMEL, Georgia Tech**—Set two-year team high with 29 points in big victory over Tennessee, almost pulled out game against Georgia with 22.

DENVER BRACKEEN, Mississippi—Weekly nominee. Hit 39 in loss to Florida, came back with 33 in triple-overtime victory over Tulane.

JIM ASHMORE, Mississippi State—Led Maroons to first SEC win of the season with 29 against LSU, great floor game.

HAL CERVINI, Tulane—Hitting point stride with 22 as Greenies beat Auburn, 26 in loss to Ole Miss.

RICHARD GUNDER, Alabama—Came off bench to lead Tide in scoring in important victory over Tennessee.

BOB BURROW, Kentucky—Carried load almost alone with 31 in big victory over Vandy, got some help in rout of Auburn. —FOX.

U.S. Teams Train At San Antonio

SAN ANTONIO, Feb. 27 (AP)—United States wrestling and boxing teams to compete in the Pan-American games March 12-26 will train in San Antonio until Thursday when they depart for Mexico City.

SOUCHAK GIVES SOUCHAK BIG PUSH TOWARDS MASTERS

Big Mike Souchak practically invited himself to the '55 Augusta Masters Sunday afternoon when he captured the rich Houston Open with a 15-under-par 273.

This coming hard on the heels of his brilliant victory a week ago in the Texas Open at San Antonio where he established an all-time PGA record of 257 for 72 holes should just about clinch him one of the three Masters invitations still open to professionals.

Mike didn't make the original Masters list for the simple reason he had not shot well enough to qualify under the various categories. But this present hot streak should do it. He can be the pro voted in by the Ex-U.S. Open champs or one of the two to be selected by the PGA for making the best showing on the PGA winter tour.—PRATHER

Record-Setting Roberts Beats Flock at Daytona

'Fireball' Averages 93.158 MPH; Yanks Reinstate Ewell Blackwell

Condensed From Wire Reports

Glenn (Fireball) Roberts of Daytona Beach lapped every car in the field except Tim Flock's '55 Chrysler 300 in winning the 1955 NASCAR Grand National Stock Car Race with a record-breaking average speed of 93.158 miles an hour. The race was run before 25,000 spectators at the Daytona course.

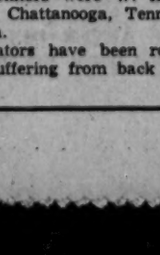

Tim Flock

Roberts drove a 1955 Buick Century, covering the 160 miles in 1:43.3, a minute and 14 seconds less than second-place Flock of Atlanta. The winner gave much of the credit for his finish to Lewis (Red) Vogt, veteran racing auto mechanic from Atlanta.

Flock, disqualified because of a non-regulation carburetor after winning the event last year, led third-place Lee Petty of Randleman, N.C., by a minute and a half. Petty also drove a Chrysler 300.

Next, in order, came Fonty Flock of Decatur, Ga., Tim's brother, '55 Olds; Joe Eubanks, Spartanburg, S.C., '55 Olds; Dick Joslin, Orlando, Fla., '55 Buick; Bill Tanner, Newton, Pa., '55 Buick, and Buck Baker, Charlotte, N.C., '55 Olds.

MORE AUTOS: Sherwood Johnston of Rye, N.Y., in a 4.5 Ferrari, won the main event as the National Sports Car Club opened its season at Fort Pierce, Fla. He also took the 50-mile dash before the 150-mile feature.

BASEBALL: Pitcher Ewell Blackwell asked for reinstatement and the New York Yankees granted it, telling him to report to their spring training camp. Blackwell had placed himself on the voluntarily retired list after arm trouble in 1953. . . . Headline writer's first victory of the year: pitcher **Mike Dzingelowski** of Chattanooga officially changed his name to **Dayne**. . . . **Sammy White** didn't leave Boston on the Red Sox train, balking because of a contract clause barring him from playing basketball in the winter. . . . Rightie **Steve Ridzik** signed a Phillie contract, leaving **Joe Lonnett**, rookie backstop, the only unsigned squadman.

AL BRIGGS DIES FROM BURNS RECEIVED IN DAYTONA CRASH

DAYTONA BEACH, Fla., Feb. 27 (AP)—Al Briggs, Lake Worth, Fla., racing driver who was critically burned in a four-car smashup here yesterday, died shortly after midnight Sunday.

The accident sent two other drivers and three spectators to the hospital and cut short the 125-mile NASCAR race for modified stock cars.

Hospitalized in addition to Briggs were drivers Jack Bowsher of Springfield, Ohio, and Jimmy Thompson of Monroe, N.C. The injured spectators were W. A. Wood and Donald Pemberton, both of Chattanooga, Tenn., and Jack Smith of Sandy Springs, Ga.

Bowsher and the spectators have been released from the hospital. Thompson is suffering from back and possible head injuries.

Sports in Brief

The lightweight for spring weather!

Your Macintosh Raincoat

Macintosh Raincoat — The most famous in the world. Light-weight poplin woven of fine long staple Egyptian cotton. Weighs only 32 ounces. Has a rich natural sheen, $29.50. (The ladies' belted Macintosh same price —get one for your wife!)

John Jarrell INC.
Broad at Peachtree

COLUMBUS COOKED THE BAKERS' GOOSE—WILDCATS FRIED THE IMPS

By CHARLIE ROBERTS

Columbus took care of its own, and Russell High of East Point took care of Columbus. That's the short, short story of top highlights of the GHSA's 1955 state Class AA high school basketball tournament, sponsored by The Constitution, at the city auditorium last week.

Charlie Aldridge

The smashing of Columbus Baker, and putting an end to its fabulous winning streak at 40 consecutive games, by Bernard Hancock's Columbus High Imps is destined to remain one of the year's top feats. It was doubly gratifying to the Blue Devils, doubly galling to the Lions, because a bitter cross-town rival was involved.

Coach Charlie Aldridge's Russellites did more than just break a four-city, 34-year monopoly on GIAA cage championships and snap a jinx that has kept all Region 4-AA teams from the winner's circle all these years.

The Fulton County boys thrashed at least one team from each of the other three regions enroute to the crown. Benedictine of 2-AA fell, 59-36. North Fulton's Atlanta City League (3-AA) champs, rated right along with Baker's defending champs as the team to beat, tumbled, 73-48. That was as much of a shocker as Columbus' 50-43 semifinals' victory over Baker. Russel clipped 1-AA's LaGrange, 55-50, and then Columbus, 65-57.

The wily Aldridge, who had said, "We'll have to win this year or wait quite a while, I'm afraid," got the job done in a manner reminiscent of Roy Rowlett and his "Iron Men" atlanta Brown quint that copped the state crown in 1952.

Four of Aldridge's five "Iron Men," who did virtually all the playing, hit in double figures for four tournament games. Neal Marchbanks, whose omission from the all-tournament team set up a possibly justifiable hue and cry, plunked in 66 points for a 16.5 average. Guard Jimmy Stanley, whose great floor play and court craft won him the MVP trophy, had a 15.5 average on 62 points.

Big Tommy Redmond, a six-fiver like Marchbanks, had 54 points and a 13.5 average. And his great defensive play was responsible for holding North Fulton's Joe Milner and LaGrange's Wayne Copeland, two of the best, to 12 and six points. Redmond, Marchbanks and Stanley dominated backboard play throughout.

Roy Quinn tossed in 43 points for a 10.8 average. Norman (Dink) Vaughn, Aldridge's finest defensive performer, hurt North Fulton most. He bagged most of his 10 points in early game and limited star Joe Marco to 13 points. Robert Johnson and Harold McDonald did some fine clutch work in the finals after Redmond and Vaughn fouled out. Quinn and Johnson are the only proven performers who will return to aid in a title defense next year.

TOURNEY BACKLASH—Russell, 4-AA league champ but third-place tourney finisher, won 28, lost 5. Losses were to **Griffin** (2), **North Fulton, Sylvan** and **Columbus. Russell** had beaten **Columbus**, 73-61, and lost to **Columbus** 66-61, in overtime in regular season. . . For **Baker**, whose "Winner's Circle Revisited" plans went awry, there was solace in **Lee's** being the meet's high-point man. He had 84 points in four games for a 21.0 average. **Savannah's Walt Rabhan** had the top average, 28.0 in two games.

Columbus had been "that ornery" once before when **Bernard Hancock** was a player, not a coach. In 1944 **Columbus** beat **Jordan** by one point for the state title after losing five straight to **Jordan** over a two-year span. . . **Aldridge** said if **LaGrange** had five like that "thieving" **Bobby Harris** we never would have reached the finals. **Harris** hit 29 against **Russell**. . . Coaches say guard **Joe George** is the Columbuser who beat Baker. He hit six of six fouls in the fourth quarter, nine for nine in all. . . Russell's **Neal Marchbanks**, Columbus' **Jake McWaters**, Baker's **Amos Ivey** and **Foster Watkins**, LaGrange's **Wayne Copeland**, Murphy's **Norman King** and Smith's **Bobby Braden** were others who got support for all-tourney team spots—other than those who made it.

Official attendance figures have not been compiled, but Business Manager **George O'Kelley** says paid attendance is over 10,000 for the third straight year of Constitution sponsorship.

Staff Photos—Lawrence Coleman and Bob Dendy

OFFICIAL AWARD -:- -:- UNOFFICIAL REWARD -:- -:- ONE MVP HAILS ANOTHER

Helping Russell High win its first state Class AA basketball championship in the GHSA and Constitution-sponsored tournament was honor enough to East Point's Jimmy Stanley. But Saturday night, after the finals victory over Columbus, more honors were heaped upon him. Here's pictorial evidence. At left, Constitution Sports Editor Furman Bisher congratulates the top Wildcat star upon being named the meet's most valuable player. Center, the trophy's forgotten as Linda Groover rewards with a kiss. Right, Baker's brilliant Jimmy Lee, 1954 MVP, adds his congratulations.

AA Tourney Scoring Leaders

Player	School	G.	Pts.	Avg.
Rabhan,	Savannah	2	56	28.0
Braden,	Smith	1	24	24.0
Chastain,	Rossville	1	24	24.0
Lee,	Baker	4	84	21.0
Mitchell,	O'Keefe	1	20	20.0
Harris,	LaGrange	4	76	19.0
Pettett,	Marietta	1	19	19.0
Marco,	North Fulton	2	37	18.5
Royer,	Columbus	4	72	18.0
Cochran,	Murphy	2	35	17.5
Copeland,	LaGrange	4	68	17.0
Chaney,	Baker	4	66	16.5
Marchbanks,	Russell	4	66	16.5
Rankin,	North Fulton	2	33	16.5
Anderson,	Marietta	1	16	16.0
Crook,	Marietta	1	16	16.0
Stanley,	Russell	4	62	15.5
Milner,	North Fulton	2	31	15.5
King,	Murphy	2	29	14.5
Byars,	Griffin	2	28	14.0
Greene,	Griffin	2	28	14.0
Redmond,	Russell	4	54	13.5
Kirkland,	Columbus	4	54	13.5
McDaniel,	Smith	1	13	13.0
Hule,	Albany	1	13	13.0
George,	Columbus	4	50	12.5
McGuffey,	Griffin	2	24	12.0
Richards,	Richmond	1	12	12.0
Turner,	Marietta	1	12	12.0
Keeble,	LaGrange	4	46	11.5

Titleholders Meet 'Arrives' This Year

Gets Under Way in Augusta March 10 as Ladies' Best

By BERT PRATHER

Barring interference from the weatherman, the 16th Women's Titleholders golf tournament which cranks up a week from next Thursday at Augusta Country Club should be the finest show in women's golf. That's what the Titleholders Golf Association started out to make this tournament back in 1937. And this year they have arrived.

Styled after the famed Masters, which is played on the adjoining Augusta National Golf Club, the Titleholders started out with a small select field and an equally small cash purse for the professionals to battle over.

Louise Suggs

Due to the strict entrance requirements and the comparatively few proettes during the early days, it was a struggle. The tourney came into the big leagues following World War II and has been on the upgrade ever sinre.

This year the Titleholders group upped its purse to $5,000, thus assuring the entry of all the leading lady pros. And due to spreading interest in golf and more big tournaments, there are many more amateurs who are now eligible to play. This should insure a record entry for '55.

The fans have not been forgotten, either, in the planning for this year's classic. A golf clinic, featuring 15 of the world's greatest professionals, will be staged day before the opening ground in this 72-hole medal play event. On this day all Augusta grammar school pupils will be admitted free.

For the tournament proper, all military personnel (in uniform) may purchase daily tickets for half price.

Also included in the "new look" at this year's classic will be the addition of bus service to various vantage points on the course for galleryites who do not feel up to climbing the hills.

Improvement of playing contions have not been overlooked either. Since last year's tourney a complete underground watering system has been installed, which should make for more lush fairways.

Atlanta's Louise Suggs, whose 293 last year established a new tournament record, will head the star-studded field.

Dates Set For State Amateur

GSGA Announces New Senior Meet

The 1955 Georgia State Amateur golf championship will be played June 8-12 at Valdosta Country Club.

Georgia State Golf Association president Hugh Carter announced the dates here Sunday following a meeting with GSGA directors and officials of the host club Saturday in Valdosta. Valdosta Country Club had previously been selected as tournament site and the selection of dates was the main business of the meeting.

However, new business did develop. President Carter announced that the Georgia State Golf Association will sponsor its first annual State Seniors tournament either in late April or early May at Radium Country Club, Albany.

The tournament will be open to Georgia amateurs 50 years of age or older. The low 16 will be placed in championship flight, which will be decided at match play. High qualifiers will go into various age groups and play 36 holes at medal.

Frank Hedrick is chairman of the seniors tournament and will announce the dates later. Incidently, Frank is not eligible for the oldsters tourney.

It was also decided at Saturday's meeting to play all future State Amateurs the second week in June, or as near this time as possible.

Dynamite Billy Goodloe Jr., who will be defending the State over his home course, shot a 68 Saturday while playing with visitors Hobart Manley Jr. and Bob White of Savannah, and Arnold Blum of Macon. They are all members of the GSGA board of directors.

Dynamite won the '54 tourney at Savannah golf club, Manley's home course. —PRATHER.

Lakers Stop Royals

MINNEAPOLIS, Feb. 27 (AP)—The Minneapolis Lakers clinched second place in the Western Division of the National Basketball Assn. by beating Rochester, 93-84, today before 4,808 fans.

Skip Hogan Bowls Way To Duck Pin Diadem

Skip Hogan started fast, rolling (873) and Johnnie Hargrove 165 and 140 in his first two (862). games, and finished the same way to nail down the Metropolitan Duck Pin Championship at the Lucky Strike Alleys Sunday. Hogan's winning ten-game series score was 1286. —PERSKY

Martha Cleveland toppled 887 pins in the eight-game women's division competition on Saturday to lead a field of seven ladies trying for that crown. Cleveland's card read 90-98-112-147-95-142-90-112—887.

Hogan led second-place Doyal Darden by six with games of 165-140 - 107 - 126-139-96-106-134-159-115—1286. Others who finished in the money were Billy Allen (1272), Jack Malone (1256) and Dick Nelson (1247).

Cash collectors in the women's division were Cleveland, Evelyn Traber (877), Madeleine Pearce

MEN'S DIVISION

Skip Hogan ($40); 1,286; Doyal Darden ($30), 1,280; Billy Allen ($20), 1,272; Jack Malone ($10), 1,256; Dick Nelson ($10), 1,247; Albert Burrell, 1,237; Truman Cowart, 1,207; Gene Sirbaugh, 1,186; Joe Chambless, 1,184; Pete Sherrill, 1,170; Charlie Rapier, 1,151; Harold Garmon, 1,139; Carl Tidwell, 1,130; Billy Pelot, 1,075.

WOMEN'S DIVISION

Martha Cleveland ($10), 887; Evelyn Traber ($5), 877; Madeleine Pearce ($3), 873; Johnnie Hargrove ($2), 862; Joan Thompson, 842; Kathryn Herder, 840; Tommie Carper, 741.

Staff Photo—Ed Wells

HOGAN (C), DARDEN (R) COLLECT AFTER DUCKPIN ACHIEVEMENTS

City Tournament Director Jack Pearce Shells Out to Champ Hogan, Runnerup Darden

Gleaton Named MVP in Junior College Tourney

SAVANNAH, Feb. 27 (AP)—Curtis Gleaton of Brewton-Parker was voted the most outstanding player of the junior basketball tournament here this weekend.

Others elected to the all-tournament team were Don Avery and Chuck Litvaney of Brewton-Parker; J. B. Bearden and Ralph Johnson of Young Harris; Bob Boyer and Emmett Hamm of Norman Park; Don Stitcher of West Georgia, Arthur Jordan of Southern Tech and Johnny New of Armstrong.

Sanders 272 GW Record

Special to The Constitution

TALLAHASSEE, Fla., Feb. 27—Doug Sanders, University of Florida sophomore from Cedartown, Ga., captured the ninth annual George Washington's Birthday golf tournament here Sunday afternoon with a record-breaking 272 for the 72-hole medal play event.

His record total Sunday erased the old mark of 288, established in 1953 when Hobart Manley, Savannah, Ga., beat Dan Sikes, Jacksonville, and Sonny Tinney, Tallahassee, in a "sudden death" playoff after tying at the end of regulation 72 with 288s.

Pat Schwab, University of Florida teammate, was second to Sanders with a total of 275.

The low scorers: Doug Sanders, Florida, 272; Pat Schwab, Florida, 275; Art Butler, FSU, 282; Bunk Berry, FSU, 285; Jim Vanderhoff, Valdosta, 289; Dave Ragan, Florida, 290; Moe Norman, Ontario, Can., 294; Jack Veghte, FSU, 295; Dave Morris, FSU, 296; Bob Shuman, FSU, 296; Frank Cain, Florida, 299; Jim Cameron, Florida, 299; Bill Boggs, Rollins College, 300; Jim McCoy, withdrew.

Minnesota-Iowa Scrap Key to Big Ten Crown

Conference Titles, NCAA Berths At Stake Throughout Nation

NEW YORK, Feb. 27 (AP)—The college basketball season is heading into the home stretch and all eyes Monday night will be focused on the Kentucky-Alabama, Iowa-Minnesota and Colorado-Missouri games in which conference championships and automatic NCAA tournament berths may hang in the balance.

Mighty Kentucky, having unexpected difficulty wrapping up the Southeastern Conference title, ran roughshod over Auburn, 93-59, Saturday night. But Alabama, cashing in on the foul line, kept abreast of the Wildcats at 10-2 by whipping Tennessee 88-81.

Iowa moved into a tie with idle Minnesota in the Big Ten as it humbled Michigan 96-84 in a nationally televised game. Both the Hawkeyes and Gophers have won 10 games and lost two.

Colorado defeated Kansas State 63-60 to move a full game ahead of Missouri in the Big Seven scramble. The Tigers (8-2) were not scheduled.

Kentucky, Minnesota and Missouri will have the home court advantage in tonight's important encounters.

Three more teams were added to the NCAA competition over the weekend. Utah knocked off Colorado A&M 65-51 to win its first Skyline Conference crown since 1931. Miami of Ohio won the Mid-American Conference title as runnerup Marshall was spilled by Western Reserve 70-58. And little Williams of Williamstown, Mass., was added to the "at-large" field.

There was little joy in Pennsylvania as Duquesne, ranked fourth in the Associated Press poll, and Penn, the Ivy League leaders, unexpectedly were beaten.

The Pittsburgh club lost to Dayton 67-58 as the Flyers' Bill Uhl, a mere 7 feet tall, hit for 29 points.

Penn muffed a chance to clinch at least a tie for the Ivy title as Columbia upset the Red and Blue 90-82 in overtime

Southern Methodist moved into a deadlock with Texas Christian for the lead in the Southwest Conference. The Mustangs edged Rice 86-82 in overtime for an 8-3 mark. Each pace-setter has one game remaining on its schedule, SMU against Texas and TCU against Arkansas, both games Tuesday night.

Tulsa, led by Bob Patterson's 39 points, overpowered St. Louis 76-62 to take a half game lead over the losers in the Missouri Valley Conference.

San Francisco, the nation's No. 1 team was not scheduled.

Sixth-ranked North Carolina State wound up its regular season with a 68-59 victory over George Washington.

Dickie Hemric of Wake Forest set a major college career scoring record of 2,539 points by tallying 29 as the Deacons stopped Clemson 100-79.

COLLEGE STANDINGS

ATLANTIC COAST

	League Games W.	L.	pts.	op.	All Games W.	L.	pct.
N.C. State	12	2	1283	1086	25	4	.862
Duke	11	3	1212	990	18	6	.750
Maryland	10	4	923	881	17	6	.739
N. Carolina	8	6	1124	1105	10	10	.500
Wake Forest	8	6	1176	1121	16	9	.640
Virginia	5	9	1255	1255	13	13	.500
S. Carolina	2	12	968	1168	10	16	.385
Clemson	0	14	1020	1355	2	20	.091

(Note—These are the final standings with exceptions of Virginia at Washington and Lee game on Tuesday, March 1.)

BIG TEN

	League Games W.	L.	pts.	op.	All Games W.	L.	pct.
Minnesota	10	2	1064	872	15	5	.750
Iowa	10	2	1012	903	16	4	.800
Illinois	8	4	1022	947	15	5	.750
Northwest'n	7	6	1054	1036	12	9	.571
Mich. State	6	6	919	934	11	9	.550
Purdue	5	8	986	1102	12	9	.571
Michigan	4	7	867	882	10	9	.526
Illinois	3	4	1022	947	15	5	.750
Ohio State	4	9	977	1081	10	11	.476
Wisconsin	3	9	854	926	8	12	.400

SOUTHERN

	League Games W.	L.	pts.	op.	All Games W.	L.	pct.
W. Vir.	9	1	843	777	16	10	.615
Geo. Wash	8	2	842	660	21	5	.808
Richmond	10	4	1142	1030	18	8	.692
Wash. Lee	8	5	1036	928	14	12	.538
Furman	6	4	918	758	17	9	.654
W. and Mary	7	5	991	999	11	13	.458
Davidson	4	6	668	761	8	12	.400
Vir. Military	4	9	900	1018	8	14	.364
Vir. Tech	4	14	1283	1425	7	20	.269
The Citadel	0	10	554	841	0	17	.000

SOUTHWEST

	League Games W.	L.	pts.	op.	All Games W.	L.	pct.
Texas C'tian	8	3	824	766	17	6	.739
S. Meth.	8	3	892	786	14	9	.609
Arkansas	7	4	818	769	13	10	.565
Baylor	7	5	953	889	13	11	.542
Rice	5	6	790	796	9	13	.409
Texas	3	8	724	832	4	19	.174
Texas A&M	1	10	696	869	4	19	.174

PACIFIC COAST

Northern Division

	League Games W.	L.	pts.	op.	All Games W.	L.	pct.
Oregon St.	15	1	1021	879	19	7	.731
Oregon	8	8	957	923	13	13	.500
Washington	7	9	1021	946	13	12	.520
Wash. State	5	11	919	1066	11	15	.423
Idaho	5	11	958	1060	8	18	.308

Southern Division

	W.	L.	pts.	op.	W.	L.	pct.
UCLA	11	1	897	760	21	3	.875
Stanford	7	5	846	862	17	8	.680
Southern Cal	5	7	814	815	17	9	.654
California	1	11	788	888	9	16	.360

BASKETBALL SCORES

SUNDAY'S GAMES

WOMEN'S NATIONAL AAU

St. Joseph 42, Omaha Merchants 27
Atlanta 47, Kansas City 22

PROFESSIONALS

Boston 62, Milwaukee 57
Minneapolis 93, Rochester 84
Syracuse 105, Philadelphia 77
New York 95, Fort Wayne 83

SATURDAY'S SCORES

SEC

Kentucky 93, Auburn 59
Georgia 67, Georgia Tech 66 (double overtime)
Alabama 88, Tennessee 81
Navy 67, Army 45
Mississippi 86, Tulane 80 (three overtimes)

SOUTH

N. C. State 68, George Washington 59
William and Mary 93, Richmond 78
Virginia Military 73, Davidson 62
Mississippi State 84, LSU 80
Wake Forest 100, Clemson 79
Morris College 73, Albany (Ga.) St. 65
Vanderbilt 100, Florida 72

EAST

Columbia 90, Penn 82 (overtime)
Princeton 65, Cornell 62
Dartmouth 52, Brown 41
Yale 79, Harvard 73
Fordham 67, NYU 56
Holy Cross 60, Connecticut 58
Syracuse 97, Colgate 95 (overtime)
Villanova 73, Lemoyne (N. Y.) 44
Seton Hall 75, Iona 52
Siena 61, St. Francis (Bkn.) 55
Niagara 83, John Carroll 72
LaFayette 94, Gettysburgh 74
La Salle 59, Temple 57 (overtime)
Canisius 74, St. Bonaventure 62
Penn State 77, Pitt 71
St. Francis (Pa.) 116, W&J 73

MIDWEST

Dayton 67, Duquesne 58
Marquette 81, Valparaiso 68
Iowa 96, Michigan 84
DePaul 81, Notre Dame 77
Purdue 92, Indiana 67
Illinois 85, Ohio State 77
Northwestern 80, Wisconsin 72
Tulsa 76, St. Louis 62
Wichita 83, Detroit 77
Oklahoma A&M 68, Kansas 49
Iowa State 82, Nebraska 75
Colorado 63, Kansas State 60

SOUTHWEST

Baylor 89, Texas 61
Arkansas 73, Texas A&M 63
Southern Methodist 86, Rice 82 (overtime)
Utah State 79, New Mexico 68

FAR WEST

UCLA 75, Southern California 55
Stanford 77, California 68
Utah 66, Colorado A&M 51
Oregon State 68, Oregon 58
Idaho 80, Washington 70
Brigham Young 75, Wyoming 62
Montana 80, Montana State 56
Seattle 76, Gonzaga 65

Jameson's 285 Wins

SARASOTA, Fla., Feb. 27 (AP). Betty Jameson of San Antonio, Tex., mixed spectacular chipping and steady putting to shoot a 73 today for a total of 285 in winning the 72-hole Sarasota Women's Open golf tournament by two strokes.

Her 285 is a new women's tournament record for a par 72 course. Louise Suggs of Sea Island, Ga., holds the record for a par 70 course at 284.

Runnerup in the tournament on the 6,282-yard Bobby Jones course where women's par is 74 was Miss Suggs. She shot a nifty 70 to close fast at 287 and with a little more luck on her putting might have caught and passed Miss Jameson.

Leading scorers:

Betty Jameson, 71-70-71-73—285; Louise Suggs, 67-75-75-70—287; Jackie Pung, 71-73-69-75—288; Marlene Bauer, 73-73-72-73—291; Betty Hicks, 70-74-73-75—292; Patty Berg, 72-75-72-74—293; Joyce Ziske, 73-68-75-79—295; Mickey Wright, 73-70-79-75—297, xPat Lesser, 72-72-71-82—297.

Mary Lena Faulk, 74-79-72-73—298; Betsy Rawls, 76-75-72-75—298; Betty Dodd, 74-80-79-67—300; Beverly Hanson, 75-78-71-76—300; Fay Crocker, 75-76-74-76—301; Marilynn Smith, 72-74-75-80—301; Betty MacKinnon, 74-77-76-74—301; Carol Bowman, 71-76-74-81—302; Alice Bauer Hagge, 76-74-77-75—302; Bettye Danoff, 77-72-73-81—303; Betty Bush, 72-80-74-77—303.

xDenotes amateur.

"JIM BO" IT SWIMS

INTRODUCING

JIM BO—the most sensational invention in the history of fishing—the artificial minnow that swims. No more live bait to buy. This is the lure sensation of the 20th century.

IT SWIMS—no springs, uses no fuel; it swims as long as you leave it in the water. Swims by unique process of balance and gravity. Fish any desired depth—in lake, stream, gulf, bay. Any fish that will strike a minnow will strike JIM BO. This is no gadget. Looks and swims like a live minnow.

This is the lure of all lures—beautiful silver leaf plastic. Buy one for your friends also. Satisfaction guaranteed. Send $1.00 only, for each lure. Send check or cash. We pay postage. Sold by mail only.

J. & R. TACKLE CO. P.O. Box 741, Largo, Fla.

Kirkpatrick Falls to 7th In Scoring

By the Associated Press

Auburn's Bill Kirkpatrick, limited to 11 points by Kentucky and 10 by Tulane last week, skidded from fourth to seventh among the SEC's top ten scorers.

Carl Widseth of Tennessee, Murphy McManus of Georgia and Ed Wiener of Tennessee moved up ahead of him, in that order.

Denver Brackeen, Mississippi, leads with 556 points for 27.8 average.

Mississippi State's Jim Ashmore is second in scoring with a 22.4 average and Alabama's Jerry Harper is third with 21.7.

	T.P.	G.	Avg.
Brackeen, Mississippi	556	20	27.8
Ashmore, Mississippi	447	20	22.4
Harper, Alabama	475	22	21.6
Widseth, Tennessee	387	19	20.4
McManus, Georgia	441	22	20.0
Wiener, Tennessee	397	20	19.9
Kirkpatrick, Auburn	352	18	19.6
Linn, Alabama	409	22	18.6
Burrow, Kentucky	403	22	18.3
Emrick, Florida	359	20	17.9

MEN! Try the razor designed to

STOP

nicks and burn and sandpaper scrape!

GO

get the new

EVERSHARP SCHICK '55 INJECTOR kit

AT YOUR DEALERS NOW!

BASEBALL BOSSES SOUTH-BOUND

Staff Photo—Bob Dendy

BRAVES' GENERAL MANAGER JOHN QUINN CHECKS TICKET COUNTER

Mrs. Quinn Accompanies Husband on Trip to Milwaukee Camp at Bradenton

Cracker Prospects Bright, Quinn Says

Braves' GM Stops Here En Route to Spring Camp

Prospects for a strong Atlanta Cracker team this season are very good, Milwaukee General Manager John Quinn indicated here Saturday night.

Quinn stopped over in Atlanta very briefly en route to the Braves' spring training camp in Bradenton, Fla., which opens March 1.

Quinn reported that manpower-wise the Braves' organization would be very strong, partly because of the fact that some 85 young ball players are being returned from the service. "The Braves, and every other team, have reached the point this year when the number of boys coming back from the service is larger than the number leaving," Quinn said.

Quinn added that the Braves were very deep in pitchers and catchers and that the Crackers could be sure of strength in both positions. The others will have to wait until spring training begins, he added. "That's Charlie Grimm's problem, winnowing down the large field," Quinn said, "And a very pleasant problem it is."

Quinn said he had high hopes that Chuck Tanner, hard-hitting Cracker outfielder for several years, would be able to stick with the parent club this time. "We believe he'll be able to help us where we need it—from the left side of the plate," he said.

Several of the young pitchers who hurled Atlanta to the Dixie Series crown also have a good chance to make it, Quinn said, especially Don McMahon, the relief ace.

"We have had very fine reports on McMahon during the winter," Quinn said. "He's been pitching for Caguas in Puerto Rico under Ben Geraghty, our Jacksonville manager, and doing very well."

Quinn also said that reports Glenn Thompson, the huge right-hander who helped the Crackers down the stretch, had a bad ankle appeared untrue. "We have heard nothing of that kind from him," he said. —FOX.

Bears, Profs Open Tourney In Tallahassee

TALLAHASSEE, Fla., Feb. 27—A four-way fight for a national college basketball tournament berth opens tomorrow night in the district 25 NAIA playoffs at Tallahassee's Florida High gym.

Georgia Teachers (19-3) and Mercer (8-13), the Georgia entries, clash at 7:30 p.m. and host Florida State (19-3) vies with Stetson (10-10) at 9:15.

On the basis of season's records, Georgia Teachers and FSU, two of the nation's hottest small-college teams, are favored to meet in the tournament finale at 8:05 Tuesday night. The winner will represent the Georgia-Florida district in the national NAIA tournament at Kansas City, Mo., March 7-12.

The Professors of Georgia Teachers, whose 90.3 team scoring average ranks seventh in the nation, will carry the longest winning streak into the two-day, sudden-death tourney. Coach J. B. Scearce's Profs won their last 13 regular-season starts after early losses to FSU, Rollins and Erskine.

Staff Photo—Ed Wells

ST. LOUIS' AUGUST BUSCH JR. HAS LUNCH DURING ATLANTA STOPOVER

Stewart Murray (R) Visits in Private Railroad Car with Cards' Owner

Atlanta Girls Clip Kansas

ST. JOSEPH, Mo., Feb. 27 (AP)—American Service Crosleyettes of Atlanta, Ga., opened the 27th annual Women's National AAU Basketball tournament today with a 49-17 victory over Kansas City Wyandotte Electric.

Mai Stainbrook scored 19 points for the Atlanta team.

The victory was the 25th in 26 starts for the Atlantans, who qualified for the National by winning the Georgia AAU title.

In the second game of the day, St. Joseph (Mo.) Beacons sent the Omaha Merchants into the consolation bracket, 42-27.

MOROCCO GETS $500 BONUS FOR SIGNING WITH MONTREAL

Zippy Morocco, the lithe former Georgia halfback from Youngstown, Ohio, will make good in 1955 on a contract he signed two years ago with Peahead Walker's, Montreal Alouettes.

Zippy Morocco

Morocco, who graduated from Georgia in 1952 after a great two-sport career, signed with Walker's Canadian club then. But the Army interfered before he could play a minute up north.

Sunday afternoon, Morocco dropped by Walker's Ben Hill winter residence and signed another contract, this one including a $500 bonus, Walker revealed.

Morocco, stationed at Ft. Jackson, S.C., during his Army term, will be discharged in June and join the Alouettes for the 1955 season. Walker said he planned to use the 5-10, 170-pounder at halfback on offense, safety on defense.

Morocco, who took in the Tech-Georgia basketball game here Saturday night, appeared in as good shape as when he set a new Southeastern Conference basketball scoring record in 1952. He has been competing in both basketball and football at Ft. Jackson.

Walker said the only Southeastern Conference football player he now plans to try to sign is Larry Morris, captain and center of Georgia Tech's Cotton Bowl champions.—FOX

Two Jackets, One Bulldog Triumph in ACC Games

Georgia and Georgia Tech's trackmen didn't figure prominently in the battle for the team championship, but two jackets and one Bulldog did excel in individual events of the Atlantic Coast Conference indoor games

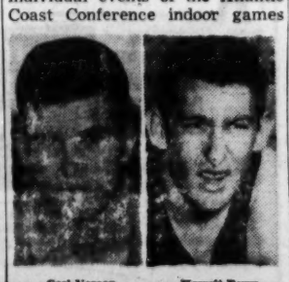

Carl Vereen — Kermit Perry

Saturday night at Chapel Hill, North Carolina.

Georgia's Kermit Perry, who seems headed for a great year in the hurdles, was a double winner at Chapel Hill. He equalled the meet record of :07.9 in winning the 70-yard low hurdles and came back to capture the 70-yard highs with a :08.7 effort. Bob Davis grabbed a tie for second in the high jump.

Tech's Carl Vereen, who is still to reach his best form in the shot put, managed to win it for the second year in a row with a heave of 50-3¼.

The real surprise for Georgia Tech was Frank Rust in the broad jump. Frank, who was supposed to make his big splash in the hurdle events, came through with a leap of 22-4⅛ to take the broad jump after failing to qualify for the hurdle finals.

In the high hurdles, Rust hit one and was out of the running.

Coach Dean was particularly pleased with John Fortune, freshman middle distance runner. Fortune, who has been working at track only a few week, led the pack most of the way in the three-quarter mile event, only to fade at the finish from lack of experience and foundation work. Dean tags him a fine prospect. Stan Flowers placed second in the frosh high jump for Tech. Simonton, Georgia's yearling sprint ace, was second in the freshmen 60-yard dash.

—PRATHER.

Rattlers Take SIAC Tourney

TUSKEEGEE, Ala., Feb. 26 (AP)—Florida A&M's Rattlers broke the century mark here tonight in winning the Southern Intercollegiate Basketball Tourney with a win over Fish University, 103-77.

Knoxville College took consolation honors with a 105-86 victory over Morehouse.

The A&M cagers used all their subs in the last minute of the one-sided championship match.

Knoxville (77)		Morehouse (58)
Dillingham (19)	F	Fyburn (22)
Lewis (11)	F	Ziesmeos (5)
Fitzpatrick (39)	C	R. Johnson
Davis (13)	G	Edwards (15)
Brown (15)	G	Wortham (16)

Subs: Knoxville—Foster (2), Starkey (6). Morehouse—Huntley.

ANNUAL STATEMENT
For the year ending December 31, 1954
Of the condition of the
HARTFORD ACCIDENT & INDEMNITY COMPANY
of Hartford, Connecticut

Organized under the laws of the State of Connecticut, made to Zack D. Cravey, the Comptroller General of the State of Georgia, in pursuance to the laws of said State.
Principal office, 690 Asylum Avenue, Hartford, Connecticut.
TOTAL ASSETS: (Actual Cash Market Value) ... $346,668,543.44
LIABILITIES:
Cash Paid Up ..... $ 10,000,000.00
Surplus Over All Liabilities ..... $ 92,105,119.94
Total Liabilities $244,563,423.50
INCOME 12 MONTHS 1954 ..... $189,097,437.30
DISBURSEMENTS 12 MONTHS 1954 ..... $161,533,132.92
A copy of the Act of Incorporation, duly certified, is in the office of the Insurance Commissioner.
STATE OF CONNECTICUT,
County of Hartford.
Personally appeared before the undersigned J. J. Flynn, who, being duly sworn, deposes and says that he is the Assistant Secretary of Hartford Accident & Indemnity Company and that the foregoing statement is correct and true.
J. J. FLYNN, Assistant Secretary.
Sworn to and subscribed before me this the 10th day of February, 1955.
G. L. LUSK, Notary Public.

ANNUAL STATEMENT
For the Year Ending Dec. 31, 1954
Of the condition of the
Citizens Insurance Company of New Jersey
Organized under the laws of the State of New Jersey, made to Zack D. Cravey, the Comptroller General of the State of Georgia, in pursuance to the laws of said State.
Principal office: 690 Asylum Avenue, Hartford, Connecticut.
TOTAL ASSETS: (Actual Cash Market Value) $7,234,816.76
LIABILITIES:
Cash Capital Paid Up .. $1,000,000.00
Surplus Over All Liabilities $4,343,414.64
Total Liabilities $1,891,402.12
INCOME 12 MONTHS 1954 ..... $1,769,122.81
DISBURSEMENTS 12 MONTHS 1954 ..... $1,652,396.73
A copy of the Act of Incorporation, duly certified, is in the office of the Insurance Commissioner.
STATE OF GEORGIA,
County of Fulton.
Personally appeared before the undersigned, J. H. Ledbetter, who, being duly sworn, deposes and says that he is the Manager of Citizens Insurance Co. and that the foregoing statement is correct and true.
J. H. LEDBETTER.
Sworn to and subscribed before me this the 21st day of February, 1955.
W. A. HARTMAN, Notary Public.

ANNUAL STATEMENT
For the Year Ending Dec. 31, 1954
Of the condition of the
Equitable Fire & Marine Insurance Company of Providence, R. I.
Organized under the laws of the State of Rhode Island, made to Zack D. Cravey, the Comptroller General of the State of Georgia, in pursuance to the laws of said State.
Principal office: 61 Woodland St., Hartford 15, Conn.
TOTAL ASSETS (Actual Cash Market Value) ... $18,095,832.88
LIABILITIES:
Cash Capital Paid Up .. $ 2,000,000.00
Surplus Over All Liabilities ..... $ 9,572,974.22
Total Liabilities ..... $ 6,522,858.66
INCOME 12 MONTHS 1954 ..... $ 5,694,720.95
DISBURSEMENTS 12 MONTHS 1954 ..... $ 5,351,150.59
A copy of the Act of Incorporation, duly certified, is in the office of the Insurance Commissioner.
STATE OF CONNECTICUT,
County of Hartford.
Personally appeared before the undersigned, D. J. McCarthy, who, being duly sworn, deposes and says that he is the Comptroller of Equitable Fire & Marine Ins. Co. and that the foregoing statement is correct and true.
D. J. McCARTHY, Comptroller.
Sworn to and subscribed before me this the 1st day of February, 1955.
HENRY L. JONES, Notary Public.

SOOTHING RELIEF FROM COUGHS DUE TO COLDS
Father John's Medicine Acts Promptly

When you take Father John's Medicine for soothing relief of coughs due to colds, its immediate action is to soothe your irritated throat. How good that feels! Prove it best by trying it yourself or for any member of your family. It has been successfully used over 99 years.

COMMENDED BY THE CONSUMER SERVICE BUREAU OF PARENTS' MAGAZINE

PREP ROUNDUP

1954 State Champions Missing From Teams in A, B, C Meets

By MORT PERSKY

Nineteen quintets, with not a '54 state champ among 'em, won district or region crowns in class A, B and C tournaments over the weekend and entered their names on next week's state tournament rolls.

Four '55 titleholders are not included in that number. Champions Athens of region 4-A and Conyers of district 5-B crossed the finish line a week ago, while McRae-Helena and Pine Grove of 8-C and Blackshear and Hazlehurst of 2-A don't put their affairs in order until Monday night.

Perry socked Warner Robins, 68-57, Friday night to replace Fort Valley's state kings as 4-B representatives. Talbot County of Talbotton ripped through Roopville, 70-46, on Saturday to inherit the 4-C title from Georgia champ Rosemont, which fell earlier. Athens had replaced Druid Hills, the 1954 class A state-beater, by whipping Newton County of Covington at the Covington gym last Saturday.

Newnan broke a four-year-long Region 3-A title famine at Lindale Saturday by rolling over Ringgold, 66-54, with the aid of Ted Denney's 35 points and some fancy floor play by Guy Arnall. Center Herman Dove of Irwin County was named the tournament's most valuable player at Fitzgerald as the Irwintonians hooked the 1-A diadem by nudging Cairo's Syrupmakers, 50-46.

Rampaging Lakeland straddled District 8-B after beating Patterson, 75-68, with the biggest winning margin racked up in a class B final. Louis Shipes was responsible for 29 of the 76 and Ralph Berryhill for 20 more. Dale Fillingame had 26 points and Gene Wells 18 in the closest B contest, leading Bradwell Institute of Hinesville into the 1-B stratosphere on a 54-51 squeak past Ludowici.

Union County's Jack Lance pitched up 22 markers to rank as key man in another close one, a 50-46 toughie the Blairsville lads took from Jefferson in 9-B.

Hahira topped Morven, 66-60, in 2-B; Sandersville clipped Cochran, 54-46, in 6-B; Valley Point slid by Dallas, 55-41, in 7-B, and Thomson's tall men out-reached Watkinsville, 66-52, in 10-B. All these finals were played Saturday.

Perry knocked off Warner Robins, 68-57, for the 3-B pinnacle in a Friday night fracas.

In the highest-scoring finale of all, East Crisp's Tigers gathered in 3-C laurels by rallying in the closing seconds at Cordele and throwing Pitts for a 94-88 loop.

Results of the other class C finals: 1-C—Portal 60, Nevils 46; 2-C—Damascus 60, Coolidge 47; 6-C—Brewton 50, Dexter 46; 7-C—Pine Log 39, Tunnel Hill 37; Dawson County 47, Tate 39; 10-C—Union Point 67, Bogart 64.

DIVIDEND NOTICE
SHELL OIL COMPANY
The Board of Directors today declared a regular quarterly dividend of fifty cents (50¢) a share on the Common Stock of this Company, payable March 25, 1955, to shareholders of record March 10, 1955. Checks will be mailed.
J. A. HORNER
Secretary
February 24, 1955

COMPLETE BOOKKEEPING AND TAX SERVICE
Office Open Until 8 P.M.
A. L. BLOEMER
323 Mtg. Guarantee Bldg. MAin 8154

ACCOUNTS INSURED UP TO $10,000
Never Less Than
3%
Since Organized in 1929
LEGAL FOR TRUST FUNDS
Out-of-Town Accounts Welcomed
Chas. V. Minor, President
HOME SAVINGS & LOAN ASS'N
GROUND FLOOR PALMER BLDG.
33 Forsyth St., N. W. MA. 9932
Atlanta 3, Ga.
"Serving Our Community Since '29"

STEEL SHELVING IN STOCK
(KNOCK DOWN)

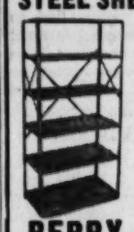

Depth	Price
12"	$15.00
18"	17.00
24"	22.00

7'3" H x 36" W
Grey or Green
CY. 5643
BERRY 540 MARIETTA ST

Clearance Sale
WHILE THEY LAST
USED BURROUGHS ADDING MACHINES
AS LOW AS $58.50
Each one with 90-day warranty
Act now—for your income-tax figuring
Also Big Bargains in Used Calculators
BURROUGHS CORP.
981 W. Peachtree St., N.E.—Ph. EM. 5311

IF YOU NEED BUT ARE NOT NOW WEARING A HEARING AID

Discover how the 3-transistor Zenith "75-X" will enrich your life for only $75.00!

If you have been denying yourself the enjoyment of a hearing aid because you've been concerned about *cost*, there's just *no* reason to delay any longer!

Now, the tiny new "75-X"—Zenith's finest quality for only $75—offers performance unexcelled by some aids at least *twice* its size and by many at least *three* times its price! No "B" battery. No tubes. Operates for just 10¢ a week on one small dry battery! 72 *different response modifications* to suit your individual requirements.

10-DAY MONEY-BACK GUARANTEE

Try the "75-X" on Zenith's 10-Day Money-Back Guarantee. You *must* be satisfied! And you have the added protection of Zenith's 1-Year Written Warranty and 5-Year Service Plan. Easy time-payments, if desired.

No one is more considerate of his friends than the person who wears a hearing aid. And remember, good hearing is essential not only for business and social-family life, but for the very *safety* of yourself and loved ones! See telephone directory for nearest Zenith Hearing Aid Dealer, or write: Zenith Radio Corporation, 5801 Dickens, Chicago 39, Illinois.

ZENITH HEARING AIDS
By the Makers of World Famous Zenith TV and Radio Sets

Every 6 Minutes

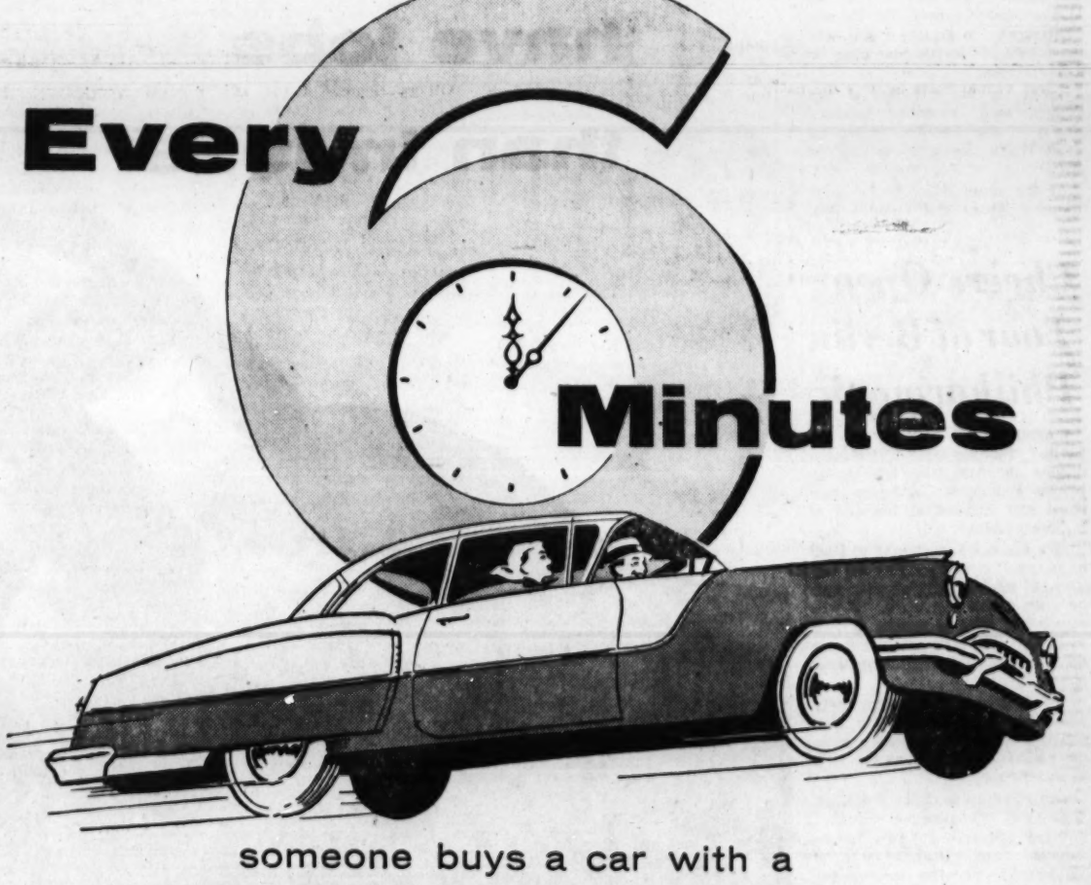

someone buys a car with a
C&S Auto Loan

You find wonderful *variety* in today's new cars. But in auto financing, you find more and more Georgians concentrating on *one* modern "model" — C&S Auto Loans. *Every six minutes* of the business day, another Georgian buys a car this way!

Whether you bank here or not, we'll welcome your application to buy any car — new or used.

We'll give you quick service. And if it's a used car you want, it takes just a few minutes to get a sound appraisal that protects you and the bank.

Study the 5 big advantages you get with C&S Auto Loans, listed here. Then, next time, do as so many money-wise motorists do. Before you buy, *finance in advance* at The C&S!

5 GOOD REASONS why thousands prefer C&S Auto Loans

1. As a cash buyer, you can choose any dealer, any car, any insurance agent. Your loan can also cover car insurance.
2. Convenient terms can be arranged. You repay in monthly sums suited to your income—and at those good bank rates.
3. As you repay, you build valuable bank credit at The C&S, where it can serve you and your family in *dozens* of ways.
4. Low-cost life insurance on the unpaid loan balance protects your family. You can't pass on the debt to your estate.
5. You can use your car as collateral for *other purposes*, whether The C&S Bank financed the original purchase or not.

The CITIZENS & SOUTHERN NATIONAL BANK
and Affiliates in Atlanta
Member Federal Deposit Insurance Corporation

Quit Fakery With Chiang —Kefauver

Butler Demands Aid From British

WASHINGTON, Feb. 27 (UP)—Sen. Kefauver (D-Tenn) said tonight the United States should quit talking about defending Quemoy and the Matsu Islands and pretending that Chiang Kai-shek is the key to blocking the spread of communism in Asia.

"A Far Eastern policy tied to Chiang is almost certainly doomed to fail, and by the time the failure is recognized it may be too late to disengage ourselves without grave loss of prestige," Kefauver said.

"STAND UP, BE COUNTED"

In contrast, Sen. Butler (R-Md) said British leaders should quit "demanding that we turn Formosa, Quemoy and Matsu over to the Reds" and instead "stand up and be counted in opposition to further Chinese Communist aggression in Asia."

Kefauver's proposal was in a speech prepared for a Democratic dinner in Cleveland.

Butler's different views were prepared for a Knights of Columbus banquet in Baltimore.

Kefauver said this country is under obligation to defend Formosa and the Pescadores "but let's not kid the world or ourselves by keeping up the fiction that Chiang is a great, dynamic force in Asia."

He said the future and strength of Japan and India hold the key to the future of Asia.

"If they remain free, there is every reason to believe that the bulk of Asia will remain free," he said. "If they go under, the Communists are likely to take over from Tokyo to Cairo."

"We must continue to defend and support the smaller nations now friendly to us, but we should not assume that they constitute a decisive, effective anti-Communist force," he added.

DENIES NECESSITY

Kefauver denied that Quemoy and the Matsu Islands are necessary to Formosa's defense, saying this "is about like saying that the defense of Staten Island, in front of the harbor of New York, is necessary to the defense of Bermuda.

"They may be important to the morale of Chiang Kai-shek but one cannot really expect the Chinese Communists to lie down and play dead with his forces that close to their harbors."

Butler, in his criticism of the British, said American military might in the Pacific "is pulling John Bull's chestnuts out of the fire."

At the same time, Butler said, Clement Attlee and Aneurin Bevan, the British Labor party leaders, have been "giving aid and comfort to the enemy."

"British leftists of this ilk found it pleasant to break bread with Red leaders and in effect give away part of the British empire," he said, apparently referring to a tour of Red China by British Labor party leaders last year.

Associated Press Wirephoto

NOT WORRIED — HOLLYWOOD, Feb. 27—Jan Clayton, Broadway star, says she's not worried over Lassie stealing scenes from her in TV series, "The Adventures of Lassie." In fact, she's making a new career of working with three scene stealers—Lassie, a boy, Tommy Rettig, and an old man, George Cleveland.

Post-War II Life Better Over World

New York Times News Service Special to The Atlanta Constitution

UNITED NATIONS, N.Y., Feb. 26—The United Nations today drew a picture of a world economy steadily expanding since World War II.

The statistical office published its annual yearbook, a 594-page volume of facts and tables compiled with the assistance of more than 140 nations and territories. What it showed was doubling in world trade since the peak prewar year of 1938 and production in 100 listed commodities up from 12 to 174 per cent.

In 1953, the composite world citizen outside the Communist barrier ate less meat, but he drank more milk and beer. Beer production was 12 per cent over 1949, the first post-war year listed.

The Irish had it best, in terms of caloric consumption, with 3,500 calories per mouth per day in 1952-1953. The Indians ate the least, calorie-wise, with 1,950 daily (1951-1952.)

The ordinary man in the street, from John Smith in the United Kingdom to Suzuki-san in Tokyo, smoked more cigarettes than before the war or in the early post-war years. He read more newspapers, so far as the statistics showed. Tobacco and newsprint production were on the increase.

He had more clothes available. The wool clip was up 12 per cent over prewar. In one way or another, he used more electricity—enormously more in South America and Africa where the percentage figures for the increase in energy-consumption since 1937 were 157 and 122 per cent.

But he was still short of housing. Particularly in Latin America and Eastern Europe he lived more than two to a room, a figure "considered for policy purposes to constitute overcrowding."

He paid higher prices than before the war. Unusually, the prices were higher than in 1952 and the cost of living was up almost everywhere from 1948, laid down as the base yardstick year. The exceptions were in some newly developing areas, Iraq, Lebanon, the Philippines, Syria, Yugoslavia and West Berlin.

"Defense outlays, which constitute a large portion of total expenditure in many countries (in Western Europe, North America and the non-Communist Far East), either declined or continued to level off during the past year, in line with 1953 trends,"

There were more cattle, pigs and sheep in the world (except in Russia) than before the war. There were also more human beings, with population pressure increasing from Greenland to Papua. The estimated total in mid-1953 was between 2,459,000,000 and 2,634,000,000.

Love Freezes Over; Not So, the Lover

DETROIT, Feb. 27 (UP)—William Sykes, 29, who was carrying a torch for Mrs. Lisette Adams, 27, got burned up, police said, when his old flame rebuffed him, and tried to burn her house down.

Police said Sykes poured a can of gasoline on a stairwell in Mrs. Adams' home last night and dropped a match. Firemen estimated damage at $3,000.

Sykes was held for investigation of arson.

Congress Due To Resolve Rift With Straight Raise

WASHINGTON, Feb. 27 (UP)—Congress is expected to resolve House-Senate differences on congressional pay by voting itself a straight increase of $7,500 to $9,000 a year, informed sources said today.

Such action would eliminate all "fringe benefits" previously approved by the two chambers, including a tax-free $1,250 expense account favored by the House and five additional free round-trips home voted by the Senate.

The politically-ticklish issue will be thrashed out this week by a joint conference committee, which already has made one unsuccessful pass at the problem.

ROUND TRIPS HOME

The committee originally put together a bill providing a $22,500 annual salary, the $1,250 tax-free expense allowance and six free round trips home each year.

At present, congressmen receive $15,000, all of it taxable, and only one government-paid trip home at the rate of 20 cents a mile.

The compromise bill was approved by the House but the Senate turned it down because of opposition to the expense allowance written in by the House. Senators sent it back to conference with instructions to knock out this feature.

PEEVED BY ACTION

House members, who were openly peeved by the Senate's action, indicated they would go along with deletion of the allowance. But they said they probably will insist on also knocking out the extra travel provision adopted by the Senate.

Cheers Open Tour of Berlin Philharmonic

WASHINGTON, Feb. 27 (UP)—The Berlin Philharmonic Orchestra opened its American tour today before a capacity audience that stood and cheered at the end of the performance.

"We are not accustomed to such welcomes," conductor Herbert von Karajan said as wellwishers crowded around him afterward. "It was wonderful. The orchestra felt it from the start and you could see the effect of that warmth in their playing."

The audience of approximately 2,500 that filled Constitution Hall included heavy representation from the embassies as well as the U.S. government.

Van Karajan said the program, Mozart's "Symphony No. 35"; Richard Strauss' "Til Eulenspiegel" and Brahms' "First Symphony," was the one selected by the former conductor, Wilhelm Furtwaengler, who died in November as plans for the American tour were being completed.

"It is a sort of memorial to him," Von Karajan said.

There were no incidents in connection with the group's appearance here. In New York, a group of musicians asked that appearances there be prevented on the ground that Von Karajan and manager Gerhart von Westerman were former Nazi party members.

(ADVERTISEMENT)

Does it pay to buy a used car?

In what month are prices lowest? Which year, price bracket, model is the smart buy? Are you safer dealing with a 2nd-hand lot or a man who sells new cars, too?

March Reader's Digest tells when, where, how to buy a used car; gives 4 rules to help you get one in good shape. Get March Reader's Digest today: 38 articles of lasting interest, including the best from leading magazines and current books, in condensed form.

Since 1939, the number of jobs in America has gone up about 36%, while our population has increased about 25%. Increasingly, the welfare and prosperity of America are being built around jobs, productivity and pay checks.

Because more people are working and because of more efficient methods, America now offers more goods, more services, better values than ever before.

Bigger pay checks have given us the opportunity to enjoy more of the good things in life. More than half our families now own their own homes. Our children are getting more education. Travel has reached a new peak. We are dressing better, reading more books, enjoying more music, developing all sorts of new interests!

And many more families have taken advantage of the opportunity to build up their financial security. In fact, 93 million people now own life insurance. They buy it to guarantee a financial backlog if the father were to die; and they are using life insurance in many other ways—for instance, to cover the mortgage on their homes, to help pay for the children's education, to build an adequate retirement program.

More than half of all life insurance benefits are now paid *to the policyholders themselves.* Thus, to millions of families, life insurance is bringing greater opportunity, as well as greater security. *It is America's most popular form of thrift.*

Institute of Life Insurance

Central Source of Information about Life Insurance

488 MADISON AVENUE, NEW YORK 22, N. Y.

LOEW'S
SPENCER TRACY · ROBERT RYAN in M-G-M's "BAD DAY AT BLACK ROCK" COLOR CinemaScope NOW
—FRIDAY— "HIT THE DECK" In CinemaScope with Jane POWELL Tony MARTIN

Paramount NOW
The strange treachery that held the key to peace in the Southwest!
DANA ANDREWS PIPER LAURIE SMOKE SIGNAL Technicolor
World News Color Cartoon Sports Novelty

GROVE BE. 3336
"DEEP IN MY HEART" Technicolor ALL STAR CAST

RIALTO NOW PLAYING
JANE RUSSELL UNDERWATER! TechniColor

Starting Saturday! The wonders of all outdoors brought to you in one great show for the entire family.
SPORTS AND BOAT SHOW
In Person! In Action! 10 THRILLING ACTS
Animal Acts . . . Outdoor Champions . . Circus Headliners . . Television Stars.
ATLANTA AUDITORIUM

Cable Drive-In NOW
DICK POWELL RHONDA FLEMING —in— "Cry Danger"
SCOTT BRADY K. T. STEVENS —in— "Port of New York"

TONIGHT—8:30 AUDITORIUM
Atlanta Music Club
Marvin McDonald, Mgr.
—Presents—
PHILADELPHIA ORCHESTRA
Eugene Ormandy, Conductor
Seats in Orchestra Pit available at $3.50. Also a few single seats available at $3.50, 3.00.
Tickets on Sale at CABLE PIANO CO. 'til 5 P. M.
235 PEACHTREE ST., N.E.
Phone ALpine 1605
Auditorium Box Office Will Open at 7:30 P. M.

Thursday—8:30 P.M.
YMA SUMAC
and her Unusual Company of DANCERS · MUSICIANS ANDEAN DRUMMERS
Roxy Theatre Stage
Box Office Open Daily 10 A. M.-6 P. M.—LA. 6392
$1.50, 2.50, 2.90, 3.60, 3.85

RHODES EL. 7919 NOW
"REAR WINDOW" Color
James Stewart — Grace Kelly

EUCLID NOW AL. 3030
"So This Is Paris" Color—Tony Curtis "DANGEROUS MISSION"

NOW PLAYING DRIVE-IN THEATRES
BANKHEAD 3350 BANKHEAD HIGHWAY BE 2811
South's Largest Screen! "YOUNG AT HEART" Color DORIS DAY—FRANK SINATRA
PEACHTREE PTREE BLVD at CHAMBLEE 47-2010
"DRUM BEAT" CinemaScope Color Alan Ladd
PIEDMONT PIEDMONT at LINDBERGH EX. 2211
"YOUNG AT HEART" COLOR DORIS DAY—FRANK SINATRA
ROOSEVELT ROOSEVELT HIGHWAY CA. 8714
FIRST ATLANTA RUN "Battle of Rogue River" Technicolor Geo. Montgomery—Richard Denning
SCOTT SCOTT BLVD at LAWRENCEVILLE H'WAY DE 9484
"Secret of The Incas" Technicolor Charlton Heston—Robert Young
STARLIGHT 2000 MORELAND AVE DE 3661
"Battle of Rogue River" Technicolor George Montgomery Martha Hyer
STEWART STEWART at CLEVELAND CA. 4477
"Young At Heart"— COLOR FRANK SINATRA—DORIS DAY
Children UNDER 12 ADMITTED FREE

To Amuse Us Today

At the Theaters

ART—"The Little Kidnapers." J. Arthur Rank Production. At 3:30, 5:30, 7:30, 9:30.
FOX—"The Violent Men." Barbara Stanwyck, Glenn Ford. CinemaScope. At 1:37, 3:38, 5:37, 7:36, 9:35.
LOEW'S—"Bad Day at Black Rock." Spencer Tracy, Robert Ryan. At 11:21, 1:29, 3:37, 5:45, 7:53, 10.
PARAMONT—"Smoke Signal." Dana Andrews, Piper Laurie. At 11, 12:43, 2:26, 4:09, 5:52, 7:44, 9:36.
RIALTO—"Under Water." Jane Russell, Richard Egan. Superscope. At 11:32, 1:33, 3:34, 5:35, 7:36, 9:37.
ROXY—"Port of New York." At 11:25, 2:20, 5:15, 8:10. "Cry Danger." At 12:55, 3:50, 6:45, 9:40.

Concert

AUDITORIUM—Atlanta Music Club presents the Philadelphia Orchestra. Eugene Ormandy conducting, at 8:30.

Neighborhood Theaters

AMERICAN—"Fair Wind to Java" and "Montana Belle." Both color.
AVONDALE—"Call Me Madam;" also "Forever Amber."
BROOKHAVEN—"Four Guns to the Border." Technicolor. Rory Calhoun.
BUCKHEAD—"Young at Heart." Color. Doris Day, Frank Sinatra.
CENTRAL—"Hell Below Zero" and "Rainbow 'Round My Shoulder."
DECATUR—(Monday-Tuesday) "So This Is Paris." Color. Tony Curtis.
EAST POINT—"The Black Knight." Technicolor. Alan Ladd, Pat Medina.
EMORY—"Sign of the Pagan." CinemaScope, color. Jack Palance.
EMPIRE—"Adventures of Hajji Baba." CinemaScope. "Outlaw Territory."
EUCLID—"So This Is Paris." Color. Tony Curtis. "Dangerous Mission."
FAIRFAX—"Gorilla at Large." Anne Bancroft, Cameron Mitchell. Color.
GARDEN HILLS—Open today 2:15. "Gone With the Wind." Color.
GLEN—"There's No Business Like Show Business." CinemaScope. Color.
GORDON—"Young at Heart." Color. Doris Day, Frank Sinatra.
GROVE—"Deep in My Heart" Technicolor. All Star Cast.
KIRKWOOD—"Young at Heart." Color. Doris Day, Frank Sinatra.
MADISON—"Sign of the Pagan." Jeff Chandler, Jack Palance. Color.
PLAZA—"Young at Heart." Doris Day, Frank Sinatra. Color.
PONCE DE LEON—"Living It Up." Martin, Lewis. "Jivaro." R. Fleming.
RHODES—"Rear Window." Color. James Stewart, Grace Kelly.
RITZ—(Austell, Ga.) "So This Is Paris." Color. Tony Martin.
SWAN—(Norcross, Ga.) "Magnificent Obsession." Jane Wyman.
TECHWOOD—"7 Brides for 7 Brothers." CinemaScope, color. Jane Powell.
TEMPLE—"Princess of the Nile." Debra Paget. "War Paint." R. Stack.
TENTH STREET—"Young at Heart." Doris Day, Frank Sinatra. Color.

Drive-In Theaters

BANKHEAD—"Young at Heart." Color. Doris Day, Frank Sinatra.
PEACHTREE—"Drum Beat." CinemaScope. Alan Ladd, Audrey Dalton.
PIEDMONT—"Young at Heart." Color. Doris Day, Frank Sinatra.
ROOSEVELT—"Battle of Rogue River." Technicolor. George Montgomery.
SCOTT—"Secret of the Incas." Technicolor. Charlton Heston, R. Young.
STARLIGHT—"Battle of Rogue River." Technicolor. George Montgomery.
STEWART—"Young at Heart." Color. Doris Day, Frank Sinatra.
(54) FOREST PARK—"Jesse James." Tyrone Power.
(12) LITHONIA-CONYERS—"Gone With the Wind." Color. Clark Gable.
MOON-LIT (Conyers - Covington)—"Botany Bay." "Massacre Canyon."

Colored Theaters

ASHBY—"Duel in the Sun." Jennifer Jones. "Tennessee Champ."
CARVER—"Cow Country." Edmond O'Brien. "Down Three Dark Streets."
EIGHTY-ONE—"Cow Country" and "Down Three Dark Streets."
FORREST—"Brimstone." Rod Cameron. "Tarzan's Savage Fury."
ROYAL—"Beau Brummell." Stewart Granger. "Tennessee Champ."
RITZ—"Duel in the Sun." Gregory Peck. "Paris Playboys." Bowery Boys.

Dine and Dance

BILTMORE EMPIRE ROOM—Dine and Dance to Wade Creager's Music.
HENRY GRADY PARADISE ROOM—Five-star Revue with all-star acts. At 1:15 and 9:45. Dogwood Lounge from 5 p.m.
NU NU CHASTAIN'S CONTINENTAL ROOM—(Clermont Hotel)—Three shows nightly. Dinner show 8:45 p.m.
DOMINO LOUNGE—Featuring Nita Tendell, the Cashmeres, and the Tokye Trio. Dancing to Dave Townsend's Orchestra.
JENNINGS ROSE ROOM—931 Boulevard, NE. Dining and dancing nightly to Mildred Lee's Orchestra. Free paved parking.
JOE COTTON'S STEAK RANCH—Featuring the Three Suns. Dining and Dancing nightly.
GYPSY ROOM—Three floor shows nightly. Early show, 9:00. Bob Herrington's Dance Band.
ZEBRA LOUNGE (Howell House)—Open 3 p.m. daily. Featuring Virginia Angelo, piano and Risque Material. Direct from One Fifth Avenue Club, New York City.

Roller Skating

ROLLERDROME — Evenings (except Sun.) 7 to 10. Sat. aft.: 2:30 to 5.

They don't make this kind of man any more...
GLENN FORD · BARBARA STANWYCK · EDWARD G. ROBINSON in THE VIOLENT MEN AND THEIR WOMEN! CinemaScope Color by TECHNICOLOR
—Added— Color Cartoon in CinemaScope "When Magoo Flew"
TOPS IN CinemaScope! The Fabulous FOX
TODAY

Auditorium—Tuesday, March 1 at 8:30
ATLANTA SYMPHONY ORCHESTRA
Henry Sopkin, Conductor
with
CLIFFORD CURZON
"One of the Greatest Keyboard Artists of Our Time" (N. Y. HERALD TRIBUNE)
PROGRAM:
OVERTURE, "THE SILKEN LADDER"—ROSSINI
A LONDON SYMPHONY—VAUGHAN-WILLIAMS
INTERMISSION
PIANO CONCERTO NO. 4—BEETHOVEN
Prices: $3.00, 2.50, 1.75, 1.25
Box Office
J. P. ALLEN'S, 215 Peachtree St., ALpine 2956

New 3rd Army Band Chief Arrives at Ft. McPherson

Chief Warrant Officer Eugene J. Papi is newly assigned as supervisor of 3rd Army bands at headquarters at Ft. McPherson.

Eugene J. Papi

Papi comes to Atlanta from South Carolina where he had been band supervisor at Ft. Jackson since 1953. He's a native of Old Forge, Pa., and one of two living bandleaders who graduated from the old Army Music School in Washington.

A music arranger, he is probably the first man ever to arrange Japanese folk music for an American military band. He did so as leader of the 24th Infantry Division Band in Kokura, Japan, during the early days of the occupation.

"About 30,000 to 35,000 Japanese would gather at the Sunday concerts to sing the plaintive words as the band played," Papi recalls. "I think the meaning of democracy was brought home to more people by those concerts than anything else."

Papi will be in charge of all 18 bands in the seven-state 3rd Army area.

Philadelphia Orchestra Here Tonight

Conductor Eugene Ormandy and his Philadelphia Orchestra are slated to arrive in Atlanta Monday morning for the concert here Monday night.

They will play at the Municipal Auditorium at 8:30 on the All-Star Concert Series.

The program will include Ormandy's own arrangement of Handel's "Water Music Suite," "Pojola's Daughter," by Sibelius, "Til Eulenspiegel's Merry Pranks," by Strauss and Tschaikovsky's "Fourth Symphony."

A few tickets are available, the All-Star office pointed out.

Costs of Joint Health Department Run $21,000 Less Than 1951, McGee Reports

A joint health department for Atlanta and Fulton County is proving cheaper than separate departments, Dr. Roy W. McGee, county health commissioner, has reported.

Dr. McGee told the County Board of Health that operating costs of the combined department last year was $21,000 less than costs of operating separate departments in 1951.

He said this was despite greatly expanded health services, including additional tuberculosis clinics, a new dog pound, expanded dental services and maternal and child care.

Dr. McGee explained that the 1954 expenditures of the Health Department were approximately $174,994 greater than the total budgets of the city and county departments before the merger.

But he said the department had a large increase in its income, was receiving more funds from the state and had assumed other financial obligations which offset the increased budget.

The health commissioner said state participation had increased by $59,624 and income was up $37,914. He said the department had to assume a $90,000 obligation to equalize salaries of city employes who were transferred to the department under the merger.

Another $9,262 obligation was incurred when the county had to assume 50 per cent of the costs for its cardiac program. Dr. McGee said this program previously was paid for entirely by the state.

Adding the increased income and obligations and deducting from that the $174,000 increase in the budget shows the department actually is $21,000 to the good,

The health commissioner also pointed out that despite expansion of services, personnel of the department has not expanded. He said the county now has fewer health employes than the two separate units had in 1951.

Dr. McGee reported that the city then had 242 health employes and the county 103, a total of 345. The joint unit now has only 315 employes, the commissioner added.

Legion Officials Plot Rehabilitation

Georgia rehabilitation representatives of the American Legion will meet with officials of other states in a planning conference in Washington, D.C., Tuesday through Friday.

Elmer Barfield and Bernard Pyle, both of Atlanta, are among the delegates.

Other Georgians who will attend include James E. Powers, Macon; Jack Langford, Griffin; A. V. Akin Jr., Ashburn; David Stripling and Maurice Webb, Newnan; Owen Jackson, Columbus; Coleman Speer, Americus; H. B. Edwards Jr., Valdosta; E. T. Harrell, Cochran; Edward Jensen, Forsyth; James T. Green, Savannah; Lonnie Barrett, Cairo, and Leon Hobby, Moultrie.

A major conference issue will be the current shortage of hospital beds for veterans with mental illnesses. Officials reported 56 per cent of all beds being operated by the Veterans Administration are now devoted to mental cases. Thousands more mentally ill veterans are hospitalized in state and private hospitals, they reported.

Turkish Envoy Dies

LONDON, Feb. 27 (AP)—Husseyin Ragip Baydur, 65, Turkish ambassador to Britain, died in his sleep during the night. He was his country's ambassador to the United States from March, 1945, to July, 1948.

Kroger
LIVE BETTER - FOR LESS

These Values Good Through Wednesday in All Kroger Stores in Greater Atlanta

WESSON OIL Full Qt. Btl. **55¢**

Sweet Mixed
Pure Gold Pickles ..... 22-Oz. Btl. 29¢
Sunshine's Fresh
Hi-Ho Crackers ..... Lb. Box 33¢
Always Fresh
Durkee Margarine ..... Lb. Ctn. 29¢
125-Ft. Roll Wax Paper
Kitchen Charm ..... Roll 23¢
Whole Kernel Yellow
Niblets Corn .....2 12-Oz. Cans 33¢
Assorted Colors
Marcal Tissues .....2 Reg. Rolls 23¢
Boraxo 8-Oz. Pkg. 19c
Borax ..... Lb. Pkg. 19¢
For Energy-Fadeout
Rival Dog Food .....2 1-Lb. Cans 23¢
Buy Two Bath Size and Get One Complexion Size Free
Dial Soap .....3 Bar Deal 35¢
Sure to Stop Body Odor
Dial Soap .....2 Reg. Bars 25¢

Bite Size Tuna
"Chicken of the Sea"... ½'s Can 35¢
Fancy White Meat Tuna
"Chicken of the Sea"... ½'s Can 43¢

2 7-oz. Cans 23c
Niblets Mex-i-Corn ..... 12-Oz. Can 19¢
Tender Green Spears
Green Giant Asparagus 18-Oz. Can 45¢

Economical to Serve
Oakgrove Margarine 2 Lb. Ctns. 35¢
Evaporated and Homogenized
Kroger Milk .....3 Tall Cans 35¢

CABBAGE Large Green Heads Each Only **4¢**

MIRACLE WHIP SALAD DRESSING Made by Kraft—Wonderful for Salads and Sandwiches PINT JAR **37¢**

Get Entry Blanks Here
Win a 21" RCA VICTOR COLOR TV SET
In Kraft's Parkay $75,000 JINGLE CONTEST
KRAFT'S PARKAY 29¢

For Whiter Clothes
Purex Bleach ..... Qt. Btl. 17¢
Use for Health Sake
Purex Bleach ..... Half Gal. 31¢
6-oz. Btl. 23c
Purex Dry Bleach ..... 12-Oz. Btl. 39¢

One of the finest of fish flavors . . . Ideal for pan-fry!

PERCH FILLETS Lb. **29¢**

Pantry Shelf Meals
Tender Pork Shoulder Blended with Sugar-Cured Ham
Treet 12-Oz. Can **43¢**

SILVER DOLLAR BONUS OFFER!
Swanson will send you a silver dollar just for trying the New, Delicious BEEF Pot Roast DINNER
Send 4 side panels bearing Sue Swanson's picture from 4 Swanson TV Dinners — one must be from the New Beef Pot Roast Dinner to. Swanson TV Dinners, 1202 Douglas St., Omaha, Nebraska.
SEE COMPLETE DETAILS IN STORE
SWANSON'S BEEF POT PIES 4 8-Oz. Pies **99¢**

JESSE JEWELL'S
Frozen Chicken Pieces
Packed in 1-Lb. Cartons and Convenient to Use.
Chicken Thighs ..... Lb. 79¢
Chicken Legs ..... Lb. 85¢
CHICKEN BREASTS Lb. **85¢**

Ketchup
Heinz Ketchup Steps Up the Flavor of Hot and Cold Dishes
2 14-OZ. BTLS. **49¢**

For Busy People Who Can't Brush After Every Meal!
GLEEM TOOTHPASTE ECONOMY SIZE 63¢ GIANT 47¢

"Buy The Larger Size And Save"
COLGATE TOOTHPASTE It Guards Your Breath While It Cleans Your Teeth! ECONOMY SIZE 63¢ GIANT 47¢

Leaves Hair Radiantly Clean, Radiantly Smooth!
PRELL SHAMPOO Large 89¢

Your store manager says— "Here's your chance to stock up on famous beauty and health items at sale prices"
BUFFERIN . . 60-Ct. 79¢
Halo Shampoo ..... Giant 89¢
Palmolive Rapid Shave Large 79¢
Vaseline Hair Tonic ... Large 54¢
Stanley Family Combs Pkg. of 3 29¢

Million Will Make Homes Within 10 Miles of Five Points by 1980

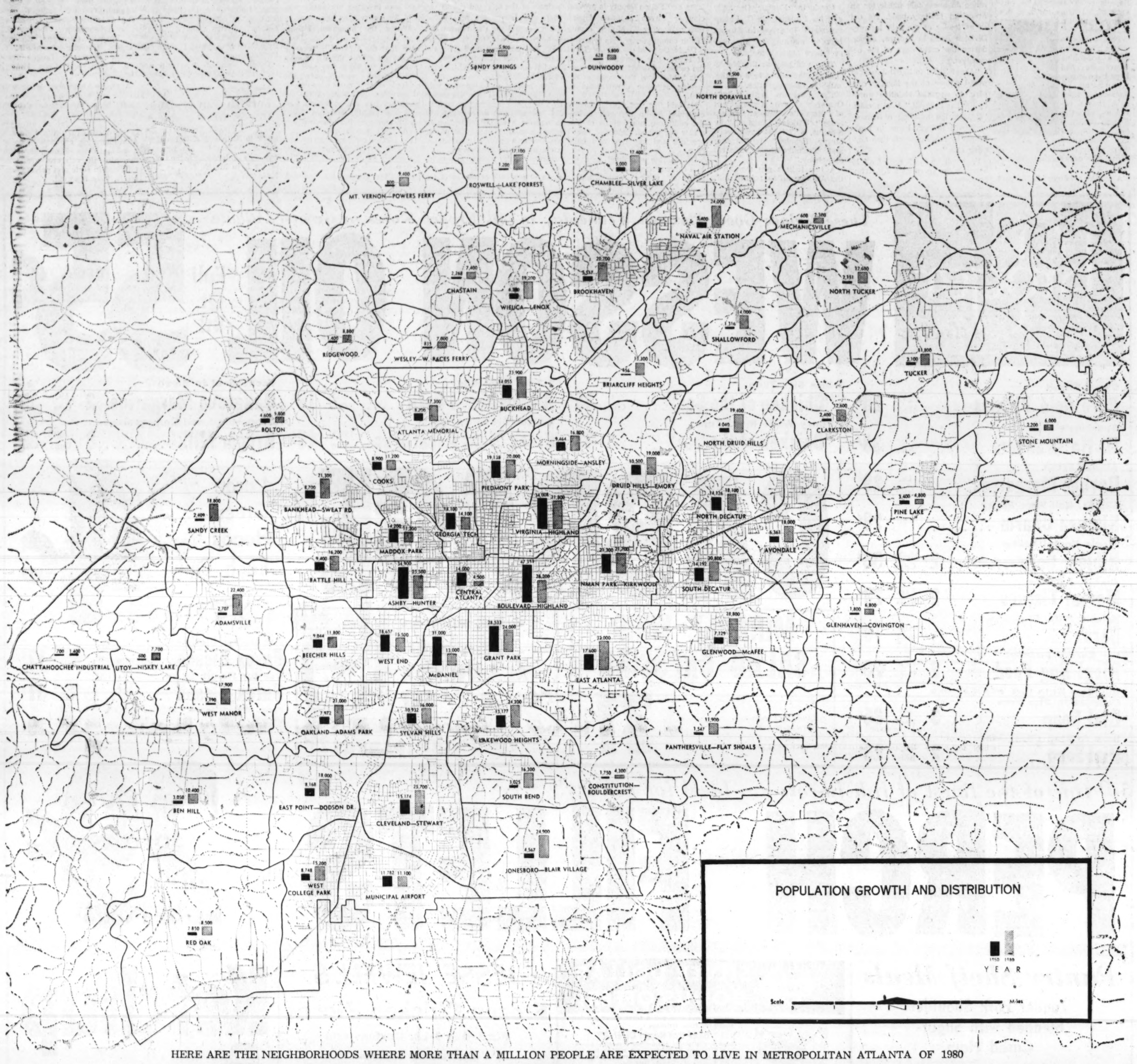

HERE ARE THE NEIGHBORHOODS WHERE MORE THAN A MILLION PEOPLE ARE EXPECTED TO LIVE IN METROPOLITAN ATLANTA OF 1980

Stricter Zoning Urged in Developing Suburbs

Continued From Page 1

major street improvement program.

The planners believe construction of a system of arterial highways can take heavy traffic off strictly residential streets. This, they believe, can lead to the development of an orderly network of healthy, interdependent neighborhood communities separated but tied together by those arterial routes.

As a first step in the program, the MPC urges the classification of proposed residential land into three groups:

1. Development areas—the outlying sections where subdivision and construction will occur during the next few years.

2. Mature areas — established neighborhoods which must be protected from blighting influences.

3. Renewal areas — the older, centrally located neighborhoods that already are slums or have declined so far that major rehabilitation and redevelopment are necessary.

BRIGHT ASPECT

A bright aspect of Atlanta's future residential picture is that there is an abundance of land in every direction that can be developed into home sites.

Already the fastest growth is in the suburbs as the automobile age permits home builders to move out to the open spaces. And this residential construction has been spectacular in recent years.

The Fulton-DeKalb area alone showed a net increase of 44,252 dwelling units between 1940 and 1950—and the gain since 1950 is about 38,000 units. About 75 per cent of these homes built since 1940 are outside the old 37-square-mile limits of Atlanta before the Plan of Improvement.

65 NEIGHBORHOODS

As this outward trend continues, the MPC figures many of the 65 neighborhoods it proposes for Atlanta will see sharp rises in population.

The older, close-in neighborhoods will lose population as their residents move out and business and industry move in.

For instance, the Boulevard-Highland section, which had 47,351 residents in 1950, is expected to have only 26,200 by 1890.

There will be similar declines in such neighborhoods as Ashby-Hunter and in the McDaniel area where redevelopment is slated.

Intermediate neighborhoods, such as Piedmont Park, Virginia-Highland, Inman Park-Kirkwood and West End are expected to remain relatively stable in population.

SUBURBS SPECTACULAR

But the growth will be spectacular in many suburban neighborhoods and communities. Some of these which had only a few hundred or thousand people in 1950 will contain as many as 10,000 or 20,000 in the future.

Some examples: The Mount Vernon-Powers Ferry area with only 800 persons in 1950 will have 9,400 residents 25 years from now, according to the MPC forecast. The Wieuca-Lenox neighborhood will increase from 6,300 to 19,000; Shallowford from 1,316 to 14,000.

Panthersville-Flat Shoals is expected to go from 1,547 to 11,900; Jonesboro-Blair Village from 4,567 to 24,900, and Adamsville from 2,707 to 22,400.

STANDARDS PROPOSED

The new development areas present a golden opportunity to develop ideal neighborhoods. Street patterns have not been set and there is no burden of past mistakes. Planners can start from scratch.

For these brand new neighborhoods, the MPC recommends these standards:

1. Large enough to support an elementary school.

2. Bounded on all sides by arterial streets that permit through traffic to by-pass residential streets.

3. Good subdivision design and layout conforming to an over-all neighborhood plan.

4. Residences facing away from the arterial streets.

5. Adequate park and playground facilities.

6. Adequate utilities and services.

7. Convenient to schools, shopping, churches and community centers.

The major tools for developing and maintaining such neighborhoods, the MPC says, are: Strict land-use zoning; right-of-way protection maps showing future streets and highways; strict application of a reasonable building code; modern subdivision regulations; deed convenants setting development standards, and proper location of schools, parks, etc.

MATURE AREAS

The already established, mature residential areas present a different problem. And in such neighborhoods 60 per cent of Atlanta's present housing is located.

They present a crucial problem, according to the planning commission, because they are rapidly deteriorating and may become "day after tomorrow's slums" if something isn't done.

Nearly all of these areas already are being invaded by one or more forms of "blight," such as heavy traffic through them, encroachment of business and industry, noise and smoke or odors, inadequate facilities, conversion of single-family dwellings to apartments, and old age and poor maintenance of some of the houses.

To protect and revitalize these mature areas, "Now for Tomorrow" recommends stricter but realistic zoning and implementation of the major street and thoroughfare plan. Adequate streets going around those neighborhoods would drain off traffic now going through them.

Off-street parking spaces, interior block green spaces and play lots could help. Commercial and industrial encroachment could be stopped through strict zoning and buffer strips could be established to screen residential areas from business and industrial plants.

Enforcement of smoke abatement ordinances, active clean-up and repair programs, licensing of rooming and boarding houses, and community planning for improvements are advocated.

RENEWAL AREAS

"Now for Tomorrow" recommends more drastic action for what it terms the "renewal areas" which already have deteriorated into slums or near slums and contain 22 per cent of Atlanta's dwelling units.

Two basic approaches are urged — redevelopment to clear everything off and rebuild according to a new plan — or rehabilitation to make the most of existing buildings and streets.

Although Atlanta's present slum dwelling rehabilitation program offers a partial solution, the MPC recommends further steps such as the closing of certain streets to remove through traffic. Those streets would be replaced by a system of walkways to school and paved play areas for children.

Neighborhoods thus im[illegible]ed might encourage private investors to replace existing buildings as they wear out.

In areas beyond repair, the commission recommends that the parcels of land be assembled by a public agency and a new street and property plan created. The land could then be sold to private developers to rebuild in a sound manner.

3 Georgians Elected to Top Positions In Southern Federal Safety Council

Three Georgians were elected to top positions in the Southern Federal Safety Council at a New Orleans meeting Sunday.

Brunswick A. Bagdon, head of the Department of Labor Statistics Office in Atlanta, was named vice chairman. Harold L. Rush of Warner-Robins Air Force Base at Macon was named chairman, and W. J. Belflower, also of Macon, was named secretary.

The safety council meeting was held prior to the opening of the Southern Safety Conference in New Orleans Monday. The safety coordinators are planning another "slow down and live" campaign to reduce traffic mishaps during the travel-heavy summer months.

STOP ANNOYING NOISES & WASTING WATER
GET A GENUINE WATER MASTER
America's Largest Selling
TOILET TANK BALL
Noisy running toilets can waste over 1000 gallons of water a day. The amazing patented Water Master tank ball instantly stops the flow of water after each flushing.
75c AT HARDWARE STORES

WEST COAST

Leave Atlanta	Arrive Los Angeles	Arrive San Francisco
9:15 am EST	3:55 pm PST*	5:05 pm PST*
3:00 pm EST	9:25 pm PST	11:00 pm PST**
6:10 pm EST	2:40 am PST	

*via Dallas **via Fort Worth

The Fastest and Only Thru-Plane DC-6 Service
A JOINT SERVICE
Delta C&S AMERICAN AIRLINES
Phone: LAmar 3242
Piedmont Hotel and Biltmore Hotel (free off-street parking)
or call your Travel Agent

Roads Chief Says Many Near Ruin

Georgia's primary roads need repairing from "one end to the other" because heavy traffic has "practically destroyed them," Walter A. Blasingame, chairman of the State Highway Board, said Sunday.

Blasingame and another board member, Dixon Oxford, were guests on WSB-TV's Press Gallery.

NEED FEDERAL AID

Blasingame said that maintenance work represents such a big slice of the highway department's budget that a program for new primary roads must await federal aid.

If President Eisenhower's highway program is approved by Congress, Blasingame said, "We should have the largest road building program in the history of the state." The President's program calls for 101 billion dollars federal aid to states for highway construction over a 10-year period.

Oxford, who is chairman of the new State Rural Roads Authority, said the federal program also would eliminate any need for toll roads in Georgia.

MAY CHANGE MIND

He said that if the federal program does not materialize and a need for toll roads in Georgia develops, Gov. Griffin probably will push for toll road legislation. Griffin carried out a campaign promise recently by having the State Toll Road Authority abolished.

Oxford said the authority was a "stand-by" piece of legislation from the beginning, and that the Geenral Assembly would pass new toll road legislation if the need arises.

The Rural Roads Authority's goal for the next four years is the paving of 16,000 miles of rural roads, Oxford said.

PRIORITY BY 'USE'

Paving priority will be on a "use" basis, he said, and most of the roads probably will have a daily traffic load of more than 100 cars.

Oxford said that of the state's 70,000 miles of rural roads, 908 miles have an average daily load of more than 1,000 vehicles, and 16,000 miles have an average of 100 to 500 vehicles.

The television program was presented by The Atlanta Journal. The guests were questioned by Don Carter, city editor of The Journal, and Franklin Nix, staff writer. Editor James Saxon Childers served as moderator.

Staff Photo—Ed Wells

MISS LOUISE BLOODWORTH COUNSELS SYLVAN HIGH SENIORS

Sandra Lewis, Left, Johnnie Morgan Plan Future Careers

Atlanta Youngster Desiring College Has Plenty People Pulling for Him

By MARJORY SMITH

Any Atlanta youngster who wants to continue his education beyond high school has a lot of folks "pulling for him" here.

Teachers, counselors, college scouts—even Atlanta industrialists are behind him 100 per cent.

The city school system, only one in the nation to maintain a permanent liaison office between its board of education and colleges and universities, encourages boys and girls to plan for a college education, E. L. Floyd, chief liaison officer, said.

"We do everything we know to build a bridge over the chasm that has traditionally divided high school from college," Floyd declared.

"More Atlanta students trudge across it every year—and happily find that college campuses are really familiar ground!"

COLLEGE PREPARATORY

City high schools' curricula include a broad college preparatory course, even for students whose immediate plans do not include study beyond high school graduation.

"Fortunes and interests of people have a way of changing," Floyd explained. "Sometimes a youngster who thought he couldn't afford college 'finds a way.' A high school sophomore who thinks he doesn't want to go off to school may have a change of heart by the end of his junior year.

"Whether Atlanta high school students specifically prepare for college or not, they will find their required high school courses will enable them to enter college."

Atlanta industries step into the picture at one point. Firms in this area keep an eye on promising young graduates. Many Atlanta companies cooperate in "diversified education" programs whereby boys and girls go to school in the morning and hold down regular jobs at night.

Part-time jobs and pay often are the means by which a student manages to go on to college.

"CAREER DAYS"

Tenth, 11th, and 12th grade students in Atlanta schools participate in an annual "Career Day." This event brings businessmen and women of the community into schools to give students an "inside look" at specific careers.

Boys and girls separate into groups with specific interests. Visiting lecturers give them the "low-down" on the preparation needed for the jobs in which youngsters have indicated an interest. They tell requirements, pay, possibilities of advancement, advantages and disadvantages.

Annual "College Week" observance in Atlanta schools sets many youngsters to weighing pros and cons of a higher education.

All 17 high schools in the city system hold College Week in early November. The event features get-togethers between students and representatives of colleges and universities over the country.

STUDENTS SOUGHT

Last year more than 80 institutions of higher learning sent "scouts" to Atlanta during College Week. Each June the Atlanta office of Coilege Liaison issues invitations to about 150 colleges which "have a sustained interest in Atlanta high school graduates."

Ivy League institutions, topnotch engineering schools, and colleges across the country seek out Atlanta students. City high school graduates in recent years have established an enviable record in carrying off scholarships and "shining" academically in colleges far from home.

Counselors in Atlanta high schools play a vital role in encouraging boys and girls to continue their education, according to Floyd.

If a youngster financially able to go on to college becomes distracted by an offer of an immediate job, a counselor often steps in to remind him of the long-range advantages of waiting and finishing his education.

City schools maintain a library of college catalogues available to interested students. Counselors and liaison office keep youngsters up to date on latest news in education and scholarships.

The liaison office also helps Atlanta students prepare for the stiff college boards exams required for admission to many Eastern schools.

TESTS AT EMORY

Atlanta students can take these tests at Emory University. Some boys and girls take exams as early as their junior year; then if they "fall down" the first time, they may come back next year for another test.

The Atlanta school system established its unique liaison office five years ago. At that time, Floyd said, about 30 per cent of Atlanta high school graduates were going on to college. Today more than 50 per cent enroll in college.

Atlanta boys and girls annually carry off about $250,000 in college scholarships offered across the nation. A number of local youngsters have successfully applied for early admissions in accelerated college programs. Some have obtained coveted scholarships and fellowships to foreign universities.

"Nothing is neglected in the interest of Atlanta students continuing their education," Floyd stresses. "If a boy or girl wants to go on after high school graduation—well, we're here to help him find a way."

Georgians Plan Trips Abroad at Boom Pace

By ANNE GOWEN

The number of Georgians traveling outside the United States this summer will double that of 1954. This is the prediction of local travel agents who are in the midst of planning summer vacation for Atlantans, Georgians and other Southeasterners.

One agent reported his reservations for the June-August season are three times as many as last year. Another said his inquiries and trip-planning have doubled over 1954.

ALLIANCE MEET

Part of the travel increase to Europe—which is more popular this year than ever before, agents said—is due to the Baptist World Alliance meeting in England July 16-22.

C. G. Anchors, deputy clerk in U.S. District Court, said the number of passport applications is growing rapidly day by day.

Several hundred local Baptists have called Anchors to inquire about passport procedure.

He has advised them to apply early, allowing at least a month to get their passports cleared by the State Department.

To get a passport a person needs $10, a birth certificate, two photographs 2½ inches square and a witness who has known the applicant at least two years, Anchors said.

EARLY INDICATIONS

Anchors and the travel agents agreed that most of the church people who attend the Baptist conference plan to visit the European continent before they come back home.

The travel agents find early indications that summer, 1955, will be the "greatest travel year since the war."

It will take some finagling, they said, to get their clients low-priced passage on steamships leaving for Europe between June 1 and July 31 or returning to the U.S. between July 1 and Oct. 31.

"Tourist and cabin classes on all lines are virtually sold out already," one agent said.

Countries gaining popularity with Southern visitors are Spain, Austria and the Scandinavian countries, according to the agents.

HEMISPHERE TRIPS

Shorter trips within the Western Hemisphere, especially to Nassau and Havana, will be popular this summer, even though Central and South America generally have been predominantly winter resorts.

"If there is any place that's losing popularity, I suppose it would be Paris. But people still want to go there, especially on their first trip abroad," one agent said.

Ships are still the favorite transportation to other countries, the agents agreed.

And, they pointed out, steamship lines are beginning to cater to Southern travelers. There are now large liners sailing from New Orleans, Savannah, Charleston and Morehead City, carrying Southerners who prefer to leave from a port nearer than New York.

Atlantan, 96, Furman Grad, To Be Honored

Mrs. George Westmoreland, 96, of 630 Linwood Ave., NE, oldest graduate of Furman University, will be honor guest at a Furman alumni banquet at East Lake Country Club at 7:30 p.m. Friday. She graduated in 1876.

Special guests from Furman will include Dean R. N. Daniel, Dr. Julian Scarborough, Dyar Massey and Coach Homer Hobbs.

Chicagoan To Study University Catalogue

Ralph Esterquest, director of the Midwest Inter-Library Center of Chicago, Ill., will make a study of the union catalogue of the Atlanta-Athens area university libraries Monday through Saturday.

He will meet with representatives of universities participating in the union catalogue Tuesday at Emory University.

Esterquest is a visiting scholar at the University Center in Georgia.

DO NOT BE DECEIVED

ALL RATES ARE NOT THE SAME

SUDDATH MOVING & STORAGE CO.

LONG DISTANCE MOVING SPECIALISTS

Own and operate a large fleet of moving vans equipped with everything to move fine furniture—courteous and experienced men.

Call us for comparison and save

FREE ESTIMATES WITHOUT OBLIGATION

CALL WALNUT 6795

36 Years of Satisfactory Service

OUR RATES ARE LOWER

SUDDATH MOVING & STORAGE CO.

Large Modern Deluxe Furniture Coaches

19 Ivy St., N. E. WAlnut 6795

WMU Plans 5-Day Prayer Services

The Woman's Missionary Union of Second-Ponce de Leon Baptist Church will sponsor prayer services at the church at 11 a.m. Monday, Tuesday, Thursday and Friday.

A special service also is scheduled at 6:30 p.m. Wednesday in conjunction with the regular church night supper.

The services will be held in observance of the annual season of prayer for home missions which the union sponsors.

Mrs. Carlton W. Binns, chairman of the observance at Second-Ponce de Leon Church, also is in charge of the season of prayer observance in Baptist churches throughout Georgia.

The purpose of the observance, she said, is to encourage church members to learn about, pray for and donate to home mission work.

The speaker for Monday's service will be the Rev. Sam T. Mayo, a missionary to migrant workers who moves annually from Florida up to eastern seaboard.

Tuesday's speaker will be Mrs. Allegra La Prairie, superintendent of the Woman's Emergency Home and Baby Placement Center, New Orleans, La. The center is the only one fo its kind operated by Southern Baptists.

Wednesday night the speaker will be Dr. S. F. Dowis, secretary of cooperative missions for the Southern Baptist Home Mission Board.

The speaker Thursday will be the Rev. Frank Halbeck, Atlanta field worker for the Home Mission Board, who will discuss his work among the Jews.

The speaker for Friday will be Dr. Alfred Carpenter of Atlanta, director of the Chaplains Commission of the Southern Baptist Convention.

Second-Ponce de Leon Church's financial goal for the week is $2,500 to be given to the Annie W. Armstrong for Home Missions.

Group Will Discuss Gerald Johnson Book

Gerald Johnson's book, "The Making of A Southern Industrialist," will be discussed by the Ida Williams Library Branch's adult American Heritage Series group at 7:30 p.m. Thursday, in the library auditorium.

Mrs. Laura Dodson, librarian, said Miss Mildred Mullins will lead the discussion, fifth in a series of eight.

13 CD Meetings Are Scheduled For This Week

Civil Defense meetings in the Atlanta area this week are scheduled as follows:

Monday: 7 p.m., Collins Methodist Church, Bolton Civic Club, dinner meeting. Capt. Donald Zeine, commander Ground Observer Corp., will speak.

Tuesday: 9:30 a.m., Burgess School PTA, first aid class. 8 p.m., Clark Howell School PTA. Mrs. E. R. Martin, president. Mrs. Gene Goslee will speak and the film "Survival" will be shown. 7:30 p.m., Brumby Recreation Center, Marietta, Demonstration meeting of all Marietta PTA. Mrs. Frances Kelly CD chairman, Marietta Council. Mr. Elliott R. Jackson will speak and the film "Operation Ivy" will be shown. 7:30 p.m. Mayson Methodist Church, Mayson PTA, first aid class, Mr. W. T. Ward, instructor.

Wednesday: 8:30 a.m., Evacuation and Welfare Conference — Dinkler-Plaza Hotel.

Thursday: 8:30 a.m., Evacuation and Welfare Conference — Dinkler-Plaza Hotel. 9:30 a.m., Burgress School PTA, first aid class. 7 p.m., Evacuation and Welfare Conference Banquet, Dinkler-Plaza Hotel. Gov. Val Peterson, Federal Civil Defense Administrator, to speak. 7:30 p.m. E. P. Johnson School, PTA. Mrs. Louise Rogers, president. The film "Survival" will be shown. 7:30 p.m. A. F. Herndon School PTA. Mrs. R. R. Geer, president. The film "Survival will be shown. 7:30 p.m., Mayson Methodist Church, Mayson School PTA, first aid class, Mr. W. T. Ward, instructor.

Friday: 8:30 a.m., Evacuation and Welfare conference.

School of Prayer

The Rev Robert C. Smith, S.S.J.E., of the Cowley Fathers Monastery in Cambridge, Mass., will conduct a school of prayer at the Episcopal Church of Our Saviour at 8 p.m., March 7-11.

Free Yourself! OF EVERY OBSTACLE CAUSED BY HERNIA!

GUARANTEED CORRECTION ON ALL CASES ACCEPTED

PHONE LAmar 5723 TODAY FOR APPOINTMENT

OR VISIT OUR FRIENDLY OFFICE

SYKES HERNIA CONTROL SERVICE

330 HEALEY BLDG. 57 FORSYTH ST., N. W.

10 TO 6 DAILY — 10 TO 3 SATURDAY

WANTED: 1000 Men and Women Who Can't Sleep!

...to Jump Out of Bed Tomorrow Fresh and Relaxed Thanks to DORMIN!

$1 or Save 75¢— Get the Money-Saving $2.25 Package.

Mail Orders 177 Peachtree St., Atlanta, Ga. Add 10c Tax and Postage

Accept NO Substitute! There is NO Substitute for Proven Tested

Dormin Contains No Habit-Forming Drugs!

No Prescription Needed!

If you are tense, weary, worn out and irritable because you are not getting the sleep you need—here is the best news you ever heard! A practicing physician has developed a new kind of sleeping capsule that is completely harmless; won't cause a drug habit and won't make you feel "drugged" when you get up in the morning. It works promptly, bringing you *natural* sleep such as you may not have experienced for years. The name is Dormin.

Safety-Tested

Dormin has been clinically tested for safety, consumer tested for over three years. It contains no narcotics, bromides or barbiturates, won't cause "side effects". Millions of Dormin Sleeping Capsules have been used by men and women of all ages to get the vital sleep they need—safely.

Don't Miss Needed Sleep!

Take Dormin tonight and sleep soundly . . . wake up bright and peppy tomorrow morning. Dormin is now available without a prescription and a special trial size costs only $1.00. It is guaranteed to give you a sound night's sleep or it costs you nothing. Don't take chances on would-be imitators! Insist on the original proven and tested Dormin! Money back if not delighted.

DORMIN®

The world's largest selling Sleeping Capsules

Copyright 1955, Dormin Inc.

MONEY-BACK GUARANTEE

So sure are the makers of Dormin that you will find the relief you wish, that each package is unconditionally guaranteed — Dormin must help you or your money instantly refunded.

DRUG LANE Rexall STORES

Edwards-Harris Presents 1955 Scott-Atwater Motors

DAVIDSON-KENNEDY SERVES SOUTHERN INDUSTRY—Shown above is a giant open-side metal planer in operation at Davidson-Kennedy Co., 1090 Jefferson St., NW, Atlanta. One of the largest planers of its type in the South, it is typical of the equipment available at Davidson-Kennedy for maintenance and repairs to large industrial machinery in the area. Now in its 67th year, Davidson-Kennedy Co. offers, in addition to complete maintenance facilities, an experienced engineering staff and modern equipment for designing and manufacturing industrial machinery to customer's specifications.

'FOR YOUR HEALTH'

Dr. Daniel B. Leigh Extends Special Clinic

Just one look at your calendar . . . and it tells you that Spring is only 21 days away.

Many persons look forward eagerly to this most wonderful of nature's seasons, but it's hard to generate enthusiasm when you have a constant headachy feeling—or a nagging backache—or poor elimination, causing loss of pep and energy. For men and women who may be suffering from these and similar ailments, Dr. Daniel B. Leigh's special Health Clinic, which has proved so successful the past few weeks, is being extended for 10 more days.

Take for instance, that nagging backache. Dr. Leigh, well-known Atlanta chiropractor, has specialized for years in spinal diagnosis and treatment — of bringing welcome relief to many patients who have had "aching backs" for long periods of time.

"We know that pain is nature's way of telling us that something is wrong," points out Dr. Leigh. "We know, too, that pain in any part of the back is frequently caused by misaligned vertebra somewhere in the spinal column which places pressure on nerves. Permanent relief just isn't possible in this type of case until the vertebra is restored to its normal position."

Poor elimination and constant headaches are other common body ailments which can be relieved through chiropractic. Dr. Leigh, in his special Midwinter Clinic, is offering consultation without obligation.

Dr. Leigh operates one of the most modern clinics of its kind in the South at 40 Peachtree Pl., NW. It includes all that is new and up-to-date in chiropractic care.

Hurried diagnosis may result in doing the patient more harm than good . . . and for this reason Dr. Leigh emphasizes that no case is treated hastily, regardless of its nature. Dr. Leigh depends directly upon the data of anatomy, physiology, neurology, pathology and physics in analyzing every case. X-rays are taken at the beginning of treatment, and the patient's improvement is charted throughout.

In addition to scientific diagnosis, many patients are pleasantly surprised when Dr. Leigh prescribes a form of "treatment" which he himself finds beneficial and stimulating. Dr. Leigh finds that his two hobbies of fishing and photography are healthful and relaxing and contribute to easing of body tension and mental strain. He has been an amateur photographer for many years. He enthusiastically recommends both of these hobbies for anyone.

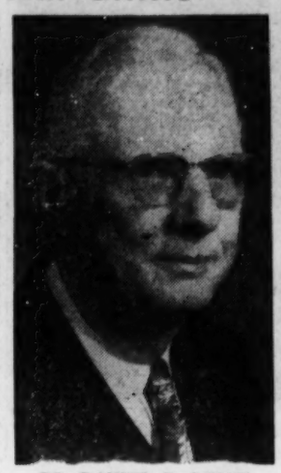

DR. DANIEL B. LEIGH
. . . His Life's Work

In his diagnosis, Dr. Leigh utilizes his Visual Nerve Tracing Instrument. This treatment is specifically designed to assure accurate diagnosis speedily and dependably.

Open daily from 9 a.m. until 5 p.m., and later by appointment, Dr. Leigh's modern clinic makes available to the public scientific diagnosis and treatment of chronic diseases and ailments. A man whose life's work is dedicated to Chiropractic Science and who is proud to be one of 20,000 chiropractors in actual practice throughout the United States, Canada and many foreign countries, Dr. Leigh has helped hundreds of men and women, young and old, back on the road to lasting health.

Patients who have come to Dr. Leigh suffering from high or low blood pressure, arthritis, backache, asthma, constipation, nervous trouble and nervous tension, stomach disorders, hyperacidity, sinus and other conditions have found welcome relief after diagnosis and treatment by Dr. Leigh.

Dr. Leigh invites the opportunity for consultation concerning your problem. For appointment, call ATwood 4411. Dr. Leigh's chiropractic clinic is located at 40 Peachtree Pl., NW, between Spring street and West Peachtree. Call him today for appointment.

Give Dealers Preview of New Features

Edwards - Harris Co., Georgia Distributor for the famous SCOTT-ATWATER outboard motors, will present the 1955 motors to Georgia dealers during the annual Motor and Boat show which will be held at the Municipal Auditorium March 5-12. Dealers will be shown the new line at a special sales meeting Wednesday, March 9, when the 1955 promotional program will be revealed by Scott-Atwater officials. Afterwards the group will attend the annual Southeastern Motor and Boat Show.

SCOTT-ATWATER sales showed a sales jump of 47 per cent for 1954 as compared to outboard industry sales increases of only 11 per cent. This tremendous increase has been made possible due to the company setting design pace for the industry.

Famous SCOTT - ATWATER "FIRSTS" are: FIRST with gear-shift. FIRST with non-pressurized remote gas tank. FIRST with automatic fuel pump and carburetor drain. FIRST with the BAIL-A-MATIC.

Here came 1955 and Scott-Atwater is FIRST to feature Hush-Spring Mount and Aquamute Exhaust. Whoever heard of an outboard motor with a quiet exhaust? It's easy to nap when a Scott comes by purring along almost as quiet as modern-day autos.

SCOTT-ATWATER is now in production on a 30-horsepower outboard motor that will create history. Georgians in particular want to breeze by the other fellow, "gitting thar fustest with the mostest" (with a Scott 30-hp.). The 30 is not a large cumbersome, unwieldy motor. It doesn't look much larger than the present 16-horse motors.

The fisherman is not forgotten. All models from the handy 3.6 horse to the 30 horse will troll down to a lazy mile an hour gait.

There will be more lady skippers in 1955. They like the Bail-a-matic feature in Scott-Atwater Motors. It is the gadget that keeps the boat dry and makes mother feel safe about the kids. A leaky boat is a dangerous thing when far from shore, but not when you own a Scott - Atwater Outboard motor equipped with this safety device.

The famous Edwards - Harris gang will be on hand at the Motor and Boat show to welcome the public and dealers. Well remembered names are K. P. Harris, Pink Edwards, W. C. Reedy Jr., Roy Sargent, Pete Pettit and others.

All Scott-Atwater Outboard Motors will be a feature of the coming show March 5-March 12. See for the first time the new famous 30-HP modal.

SMOOTH, FLOWING POWER—The superb 1955 Scott-Atwater 30-h.p. is your key to new outboarding adventure. Wonderfully quiet and smooth, it incorporates all the many features which has made Scott-Atwater the favorite among outboard enthusiasts. Edwards-Harris Co., 258 Peachtree, widely known distributor, is introducing the new line this week. See story.

MOTO-BUG
4 machines in one
Model R-15 shown above with
• 15-Cu.-Ft. Hopper
• 2000-lb. Platform

It's new! It's America's most versatile machine for business and industry. Manufactured by Kwix-Mix Co., Moto-Bug can be used *four* ways: (1) with 10 cubic ft. hopper to handle loads up to 1500 lbs. (2) with scraper which can be attached without removing hopper. (3) with 5 ft., 1000 lb. fork lift. (4) with 1500-lb. load platform. Call or write for specifications. See a demonstration!

Construction Equipment
Sales-Service
Rental
W. C. CAYE & CO.
787 Windsor St., S. W.
Atlanta, Ga. • MA. 2177
Exp. Joint
Reinf. Steel
Wire Mesh

TERMITES SWARMING?
CALL "Otto"
FREE INSPECTION
THE ORKIN MAN
ORKIN
CALL EM-4541

New Liquid Cleans and Polishes Cars

Polish your car as you clean it—with Johnston's POLISHAMPOO Just apply rich, harmless suds, then simply flush off dirt and "road film" that resist ordinary washings. Car dries quickly with no rubbing or wiping, leaving a polished surface. Use POLISHAMPOO regularly to keep car clean and polished.
Bottle containing 8 shampoos 98c
16 shampoos 1.79
Available at Rich's, Lane-Rexall, Jacobs, and your local drug store. Dist. by John B. Daniel, Inc., and Atlanta Economy Drug Co.

Dow Increases Sales
with distinctive advertising promotions, direct mail ideas, calendars, catalogs, etc., all tested and proved to get new customers and strengthen customer relations.
Representatives Wanted
Have a prestige occupation with sales and earnings unlimited. No capital investment. For interview phone ATwood 4611 or write
Louis F. Dow Co.
1122 Peachtree St., NE
Atlanta, Ga.

Cost Less
Wear Longer
Feel Better
Bachelors' Friend
GUARANTEED SOX
Distributed to Leading Retailers by
H. MENDEL & CO., INC.
85 PRYOR ST., S. W. WAlnut 6619

It's Wise to Obtain Expert Advice Regarding
Roofing and Siding Problems
FREE ESTIMATES
Atlanta Roofing Supply Co.
Offers Quality, Experience, Integrity
ATLANTA ROOFING SUPPLY COMPANY
66 Fifth St., N. W. AT. 9727

A. C. White Transfer & Storage Co., Inc.
Agents for United Van Lines, Inc.
Nation-Wide Moving
FREE ESTIMATES
MA. 1888

SILVERWARE Repaired and Replated
Free Estimates
Longest and Oldest in the South
SIMMONS PLATING WORKS
219-223 Pryor St. S. W. Atlanta, Ga.
CY. 2949 Work called for and delivered

Another Fine Product by HILL . . .
Hill's
The Crest of Quality
H-5 Liquid Waterless Hand Cleaner
Removes, dirt, grease, grime, paint, varnish and ink far better than soap. Guards health, no washroom waiting, cuts costs.
See Your Hill Salesman, or Order Direct
HILL MANUFACTURING CO.
1500 Jonesboro Rd., S. E., Atlanta, Ga. WA. 8364-8365

MacDOUGALD-WARREN, INC.
ASPHALT AND READY-MIXED CONCRETE
ROADS
STREETS
DRIVEWAYS-PARKING AREAS
PROMPT SERVICE-ATwood 7593

Rainbow in Kitchen

NOW THE HOMEMAKER CAN carry out any color scheme she wishes in her kitchen with the aid of colored appliances. Above is a two-door 13-cubic-foot combination refrigerator-freezer by Kelvinator for 1955, available in eight custom colors as well as standard white. The new color-tones are Bermuda pink, spring green, fern green, harvest yellow, buttercup yellow, dawn grey, lagoon blue and sand beige. Electric ranges are in matching colors.
See Your Kelvinator Dealer
IT'S TIME TO GET Kelvinator AND JOIN THE PARADE TO BETTER LIVING
Use Journal-Constitution Want Ads

Now enjoy clearest picture and richest tone in TV!
NEW
RCA VICTOR
21-inch TV
With New "All-Clear" Picture! New "Golden Throat" Fidelity Sound!
Now's the time to enjoy big-screen RCA Victor television! Brings you television's clearest picture — and matches it with the most glorious tone ever heard on TV.
See It at Your Dealer's — Today!

RCA Victor 21-inch Radnor. Strikingly styled console in grained mahogany finish. Model 21S519. $309.95
DEALER INQUIRIES INVITED
The Yancey Co., Inc.
Distributors
Tel. EL. 8843
1500 Northside Drive—Station D
Atlanta, Georgia

You, Yourself, Can Actually TASTE the Difference
Step Up to . . .
CLOVERDALE MILK
WE DELIVER WA. 4943

WRECKER AND ROAD SERVICE
ALL TYPES OF REPAIRS ON AUTOMOBILES and TRUCKS BY EXPERTS
Body & Fender Work
ROBINSON & STEPHENS
AUTO STORAGE
94 Pryor St., S. W. LA. 2891
GARAGE
363 WHITEHALL ST.
LAmar 4321

Rx . . . For FURNACE Ailments
Call MONCRIEF for a Factory Specialist when your furnace needs attention. Repairs, parts and service on all makes and models at very reasonable cost.
For Local Factory Service
Heating by Moncrief
Call EL. 3611
MONCRIEF FURNACE CO. ATLANTA, GA.

TRUCKS FOR RENT
PICK-UP
PANEL
STAKE
VAN
DUMP
Drive yourself and make your day off pay off. Low rates, no red tape.
BELLE ISLE TRUCK RENTAL
199 Houston St.
WAlnut 9284

COLONIAL IS GOOD BREAD
Even, fine-textured Colonial Bread, flavor-fresh and delicious is a treat at every meal! Right now, Lee Baking Company is constructing a new Rapid-Loading Plant to add even more speed to delivery methods and to see that Colonial Bread reaches your table even faster—for ultimate oven-freshness.
continuous quality
DAY AFTER DAY
COLONIAL IS Good BREAD

SEE NEW MODELS NOW!
Cushman TRUCKSTER
Most Efficient, Lowest Cost Transportation—A FRACTION OF THE COST OF OPERATING A TRUCK
CUSHMAN MOTOR SALES OF ATLANTA
774 Ponce de Leon Avenue, N. E.

VISIT OUR SHOWROOMS
BOX SPRINGS AND MATTRESSES CUSTOM BUILT—ANY SIZE
ALSO HOLLYWOOD BEDS
OLD MATTRESSES MADE NEW—ONE DAY SERVICE
Your Old Mattress Converted Into Innerspring Mattress
BOX SPRINGS REBUILT—Renovators of Cotton, Felt, Feather and Innerspring Pillows and Day Beds
Rubber Mattresses • Bahama Beds
McDANIEL MATTRESS CO.
H. M. WEIR Proprietor
CY. 8526
500 Stewart Ave., S. W.

ATTENTION . . . Hard of Hearing

My name is George B. Stevens and I am the Atlanta Acousticon Hearing Aid Distributor located at 207-8 Henry Grady Office Building, Atlanta.
THIS IS MY PERSONAL OFFER TO ANY HARD OF HEARING PERSON, YOUNG OR OLD
A FREE 10-DAY TRIAL USE OF ANY ACOUSTICON TRANSISTOR HEARING AID IN YOUR OWN HOME to prove that you, too, can get the hearing help and satisfaction you want, WITHOUT A PENNY OF COST!
There are no strings to this offer; it means just what it says, a 10-DAY FREE TRIAL IN YOUR OWN HOME WITHOUT COST OR OBLIGATION.
Come in—Phone—or Write for YOUR FREE TRIAL.
ACOUSTICON OF ATLANTA
208 Henry Grady Office Bldg. Atlanta, Ga.
26 Cain St., N. W. MAin 4344
This offer is limited to the month of February, 1955

GORDON'S RIPLETS
You've never served potatoes as good as RIPLETS. Big, rippled slices... a regular meal treat—a pip for a dip! Buy now!
By the makers of GORDON'S "MAGIC-PAK" Potato Chips

Makes 136 Bushels Corn Per Acre With McCurdy Hybrid

SIMPLE IN DESIGN

OUTSTANDING in Performance

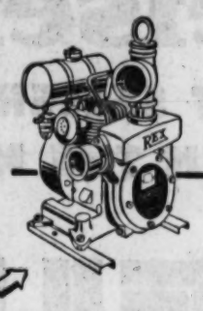

REX SPEED PRIMER PUMP

A self-priming, centrifugal pump that has no equal for dewatering purposes. Simple design means long life—fewer parts mean less wear. All wearing parts easily accessible. Not necessary to remove suction hose (as in many others) when checking pump on the job.

SALES SERVICE RENTALS

Yancey Bros. CO.

ATLANTA, 1540 Northside Dr., N.W. Phone EL. 3741 AUGUSTA, 1781 Fifteenth St. Phone 3-2241

NEW HILL H-5 CLEANS HANDS INSTANTLY!—Without water . . . without time off from work, new Hill H-5 Liquid Waterless Hand Cleaner does a superior cleansing job in seconds—without leaving work. Photos above show how Hill's H-5 is ideal hand cleaner in offices and machine shops. Gentle as a lotion, no sink or faucets are needed. Just apply and wipe dry. The handy Hill H-5 dispenser is easily installed at convenient points in a plant or shop.

Hill's H-5 Removes Grease, Dirt, Grime 'Like Magic'

New Product Receives Fast Acceptance

Introduced to Southern industry exactly two weeks ago, amazing "H-5 Liquid Waterless Hand Cleaner," newest product developed for industrial users by the Hill Manufacturing Co. of Atlanta, already has been acclaimed by many plants and shops in this region as the truly quick, easy, modern way to keep hands clean.

To comply with the steadily-growing demand, company officials announced today that H-5 can be delivered immediately from Hill's Atlanta plant at 1500 Jonesboro Rd., SE. The Hill Manufacturing Company is recognized as a leading distributor and developer of industrial cleaners, waxes and insecticides.

Removing dirt, grease, grime, paint, varnish and ink from the hands like magic, new H-5 not only does the job speedily and safely . . . but it also leaves the hands soft and smooth. It is the ideal hand cleaner for industrial plants, printing shops, machine shops, garages, service stations and many other types of businesses, large and small, where hands get dirty and greasy.

This newest "baby" from the House of Hill was formulated and developed in the Hill Laboratories after nearly a year of research and experimentation. Only the finest ingredients are used in its manufacture. H-5 Liquid Waterless Hand Cleaner contains remarkable "Actamer," the antiseptic that not only retards infections from cuts and scratches . . . but also helps prevent dermatitis. It contains Lanolin, to supplement the natural skin oils and to soften and smooth the skin. It retards chapping.

And, very importantly, H-5 contains special emulsifying agents to dissolve and remove grease, dirt, grime and other foreign matter without scrubbing.

Tests show that H-5 is an unbelievable time saver for both employe and employer, because the daily "clean-up" period requires no water and no washroom waiting. Following are some Hill H-5 features:

Cuts Costs: Cleans in 30 seconds . . . really cleans, dissolves and removes stubborn stains like ink, grease, paint and varnish in a hurry. Since there is no water to absorb, a single paper towel completely removes H-5 from the hands. There is less plumbing expense, for H-5 disposes of dirt and grease the waterless way. Just toss the used paper towel into a waste container.

No Washroom Waiting: H-5 saves time, because the cleanup requires no water. In fact, both Hill's H-5 and paper towels can be kept right at the worker's machine or work bench.

Guards Health: Lanolin, glycerin and actamer, all part of the H-5 formula, actually benefit skin health. Workers, both men and women, appreciate the fact that H-5 is nonirritating, nonabrasive . . . and that it contains no harmful ammonia to irritate sensitive skin. It's pleasing, pleasant . . . a real boon to anybody who has to wash his hands at work.

For best results, the new Hill Polyethylene Dispenser is recommended. Easy to install in the wash areas of a plant or shop, it assures instant, positive operation. (Note accompanying photographs.) A metering nozzle delivers the correct amount of liquid. With the distinctive Hill dispenser, you prevent waste. It's unbreakable and safe; the swivel bracket permits easy refilling.

New Hill H-5 Liquid Waterless Hand Cleaner takes its place alongside other well-known Hill products, including Hi-Kleen, Glo-Brite, Tire-Brite, Mat Re-New and many others. The Hill Manufacturing Co., located at 1500 Jonesboro Rd., SE, Atlanta, invites inquiries about the new H-5 Liquid Waterless Hand Cleaner and any other products bearing the famous "Hill Crest of Quality." Call WAlnut 8364.

SPECIAL FREE OFFER

To introduce their new H-5 Waterless Hand Cleaner to business firms in the South, the Hill Manufacturing Co. features a special offer. For a limited time only, their new Polyethylene H-5 Dispenser will be given free to buyers of this wonderful new product. For details, call WAlnut 8364, the Hill Manufacturing Co., 1500 Jonesboro Rd., SE, or contact your Hill representative.

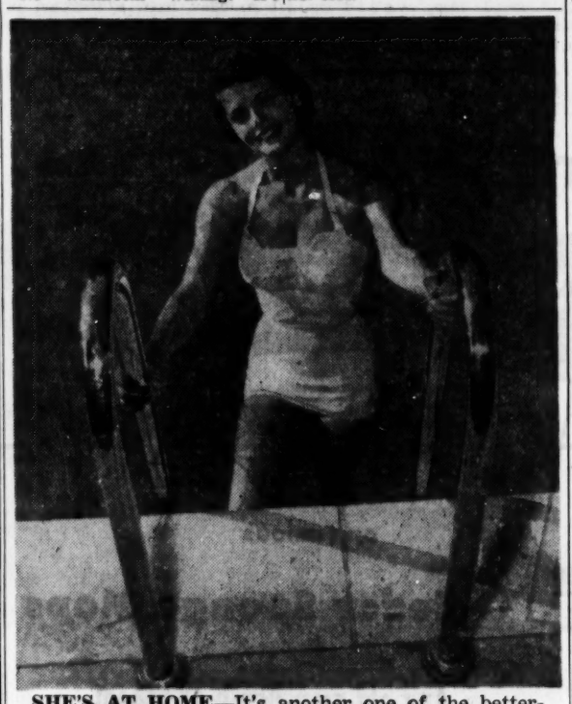

SHE'S AT HOME—It's another one of the better-built pools by Baker, designed and constructed in Atlanta and surrounding area by Baker Pools, Inc., 751 Ponce de Leon Ave., NE, for homes . . . motels . . . and tourist courts. Many pools are heated for year-round swimming. Plan to have your Baker pool constructed now in time for summertime enjoyment. For estimate and full details, call EM. 3818.

4-H Club Member Reports Bumper Crop for 1954

Despite generally unfavorable weather conditions for corn production in Georgia last year, Nolan Kell, 4-H Club member, averaged 136 bushels per acre on his planting of Sawan's McCurdy Hybrid No. 1001-A yellow.

This was the fourth year in a row that young Kell had planted McCurdy Corn. In 1951 he was top winner in a 17-county 4-H Club contest, winning with a whopping 147 bushels per acre average. Performance figures in 1952 and 1953 were not compiled. Considering drought conditions of last season, his 136 bushels per acre was considered by agricultural experts to be something of a record.

Nolan is the 16-year-old son of H. A. Kell, Route 1, Winston, Ga. The senior Mr. Kell also plants McCurdy Hybrid Corn, buying his seed from J. N. Wilson Co., Sawan dealer in Villa Rica. Sawan, Inc., is the Georgia distributor for McCurdy Hybrid Corn. This big yield, drought-resistant corn is bred and grown in the South for Southern taste.

No. 1001-A is a yellow corn variety particularly adapted to the northern half of Georgia. It is a heavy yielder, has excellent husk coverage and is highly weavil resistant. There are other McCurdy varieties, both yellow and white—a corn for every purpose—for all sections of Georgia and other Southeastern states.

In an official test in the Piedmont region last year, Sawan's McCurdy No. 1005-A had a high yield of 139 bushels per acre. White 1005-A is an especially well-adapted white hybrid for the northern half of the state. It is an excellent cribbing corn, and rates tops as a milling corn.

Farmers throughout the entire state are showing enthusiastic interest in the current "Drought-Proof Corn Program" with McCurdy Hybrids. This sensible program is designed to insure corn production no matter what turn 1955 weather takes. The plan, experts agree, can possibly prevent the costly experience of crop failure during dry growing seasons.

Full information on the "Drought-Proof Corn Program" literature and planting schedules may be obtained by farmers at no cost from dealers of Sawan's McCurdy Hybrids. If name of dealer in your vicinity is unknown, write or telephone Sawan, Inc., P. O. Box 237, Station A., Atlanta. Telephone number is AMherst 1645.

Interested seed dealers are invited to contact Sawan for details of their exclusive McCurdy franchise plan.

MAN, THAT'S CORN!—Shown inside his crib full of McCurdy Hybrid Corn is Nolan Kell, Winston, Ga., 4-H Clubber who averaged 136 bushels per acre last season. Read story on this page which also tells of Sawan's "Drought-Proof Corn Program" with McCurdy Hybrids.

WE TOP 'EM ALL
"47 Years' Business Integrity"
CHAS. N. WALKER ROOFING CO.
WAlnut 5747
141 Houston St., N. E., Atlanta, Ga.

The Trademark to Buy
AECO
ATLANTA ENVELOPE COMPANY

DEPENDABLE TELEVISION REPAIRS
Authorized R.C.A. and PHILCO SERVICE
Prompt, Courteous Service at Fair Price
MAULDIN RADIO
"Satisfactory Service Since 1924"
846 BOULEVARD, N. E. ATwood 2717

FIRE-SAFE! Concrete Block
ATLANTA AGGREGATE
ATLANTA AGGREGATE CO.
ALSO: SPECIALISTS IN: READY-MIXED CONCRETE • CEMENT • SAND • STONE
PHONE Alpine 8671

Save! Save! Save!
GORDY EXPRESS-TREADS
Cut Tire Costs 50%
- Recapped with Dayton Cold Rubber for Longer Wear
- Guaranteed in writing for one year of passenger car use!
- Inspected every step of the way—perfect balance guaranteed!
- Truck, tractor, roadgrader tires also recapped! All sizes—quick service!

For Complete Tire Service, Call ATwood 7531
GORDY TIRE CO.
14th St. at Expressway
Distributor DAYTON Thorobred Tires

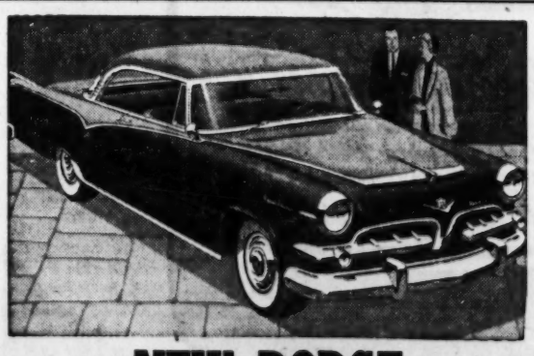

NEW DODGE LANCER HARDTOPS
are here . . . and to introduce them to Atlanta . . . we are TRADING HIGH on all '49 thru '54 cars!
LANDER MOTORS, INC.
North Ave., Between the Peachtrees
"Home of the famous Lander Motors' 10,000-mile guarantee!"

The Finest Money Can Buy!
A.O. Smith Permaglas Automatic GAS WATER HEATER
NOW costs no more than an ordinary water heater
AGA Approved—10-Yr. Warranty
NOTHING DOWN PAY AS LITTLE AS 2.50 PER WEEK
For Name of Your Nearest Dealer Write or Call
Rumbold & Co., Inc.
379 Nelson St., S. W., LA. 3652

ALL SIZES AND STYLES
STEEL BUILDINGS
FOR FARMS AND BUSINESS
★ RIGID FRAME ★ LONG SPAN ★ QUONSET

IMMEDIATE ERECTION!
You will find a steel building to fit your exact requirements among the variety of styles and sizes we offer. Erected by skilled crews in a matter of days. Easy to add on to at any time. Before you buy, see us.
As Low as $1.50 Per Sq. Ft.
FOR FREE ESTIMATE PHONE OR WRITE
Atlantic Steel Co.
Atlanta, Ga. EM. 3451

CUT COSTS ON AUTO INSURANCE
SAFECO
In Safeco, where safe driving really saves you money
HARRELL & CO.
1065 Spring St., N. W. EL. 3711

Gas-Fired Unit Heaters Make Better Business
YOUR AUTOMATIC BUILT-IN JANITOR
Delta Heating Co.
448 West Peachtree LA. 5621
24-Hour Service 7 Days a Week

ALWAYS THE MOST WANTED BOAT ON THE LAKE!
ARISTO-CRAFT SPORTS BOATS
CALL EL. 4710
FOR DEMONSTRATION NO OBLIGATION
ATLANTA BOAT WORKS
665 PYLANT ST., N. E.

NOW! FORGET Termite Damage
CALL BRUCE TERMINIX
1101 SPRING ST.
VE. 7746
World's Largest in Termite Control
Free Inspections

Atlanta's Oldest—Since 1888
Getz Exterminators
HOME PEST CONTROL
REASONABLE PRICES
WAlnut 7784

Produces Lawns Up to TWICE as Thick!

Sawan "Vigoran Purple Coated" LAWN SEED
Look for the purple color on the seed itself. Get a quicker lawn, a thicker lawn. Dealers everywhere—for name of one near you consult Yellow Pages in your telephone directory or call—
SAWAN, INC.
890 Murphy Ave., S. W.—AM. 1848
Wholesale Only

A NEW KIND OF AUTOMATIC WASHER

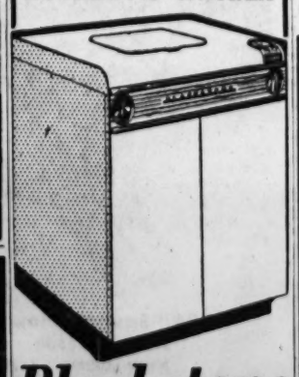

Blackstone
See it at your Dealer's
Distributed by
Georgia Distributors
754 Ponce de Leon Place
AT. 0482

ALUMINUM AWNINGS . . . BY SUPERIOR
100% Aluminum Baked Enamel Finish
36 Months to Pay – No Down Payment

Call MAin 2303 for Free Estimates
SUPERIOR ALUMINUM AWNING COMPANY
1184 PRYOR STREET, S. W.
ATLANTA, GEORGIA

dictation tie-ups?
private line PHONAUDOGRAPH III
gets you through with 'pushbutton' speed!
Your own direct line to remote recorder assures complete privacy. Pushbutton playback. Intercom features. Makes dictating easy as telephoning!
call today CY. 8051
for amazing demonstration

The Lanier Co.
155 Spring Street, N. W.

Only DuMont Television invites COMPLETE* COMPARISON!
For the maximum of enjoyment and to be thoroughly convinced, see your DuMont Dealer now
Edwards-Harris Co.
258 Peachtree St.
LA. 5668

JOURNAL-CONSTITUTION WANT ADS PAY OFF

Let Light IN! Keep Sun OUT!

RAY-O-LITE The Original Fiberglass AWNINGS
FREE ESTIMATE . . . RAY-O-LITE Representative will be happy to explain the RAY-O-LITE plan.
EM. 6451 RAY-O-LITE
RAY-O-LITE SOUTHEAST, INC.
696 Greenwood Ave., N.E., Atlanta, Ga.
Gentlemen: Please send ☐ colorful folder ☐ Representative to give estimate. It is understood, I will not be obligated.
Name
Address

Atlanta's Most Complete Industrial Electrical Service

Motor Winding
LAmar 8422
Cleveland Electric Co.
557 Marietta St., N. W.
"A friend to industry since 1922"

Coleman
FLOOR FURNACES
FOR GAS OR OIL

EASY TERMS—UP TO 36 MONTHS TO PAY
Installation charges can be included in budget plan. For name of your dealer, call or write
APPLIANCES, Inc.
601 Stewart Ave., S. W.—CY. 1761

Bonn Approves Treaties On German Rearming

Adenauer's Coalition Splits Over Agreement on Saar

Continued From Page 1

Germany within its frontiers of Dec. 31, 1937, and of it population as part of the German nation, in accordance with the principles recognized in the London final act of Oct. 3, 1954 (prefatory to the Paris pacts), namely that the final definition of the frontiers of Germany must be delayed until the conclution of a settlement for the whole of Germany freely negotiated in a peace treaty."

The resolution expressed the Bundestag's opinion that full political freedom must be guaranteed and observed in the territory after the referendum on the Saar statute. The resolution was in the nature of a gesture to German public opinion and an effort to prove that the West German parliament would be on the alert to safeguard the Saarlanders' interests.

263 TO 202

The Saar agreement was finally ratified by a vote of 263 to 202, with nine abstentions. Under its provisions, the French ban on the pro-German parties will be lifted in a three-month period prior to the referendum of the agreement. During this period these parties will be able to campaign against the agreement, but once the statute has been approved all further opposition will be prohibited.

The pro-German parties also will be permitted to enter lists of candidates in the election for the state legislature. The use of the statute as a campaign issue will be forbidden.

Finally, a referendum is to be held to approve the permanent status of the territory as defined in an eventual peace treaty.

The agreement provides for eventual equal economic treatment for Germany and France, but in the meantime the customs and currency union with France is to continue.

STRUGGLE

The struggle among the coalition over the Saar agreement pitted the Christian Democrats and the German Party against the Free Democrats and the All-German Bloc (Refugee Party). The opponents said the rights promised the pro-German parties were fraudulent, that French dominion would become permanent though disguised and that the Saarlanders would continue to be deprived of their political and human rights.

The struggle among the coalition parties overshadowed the dispute between the coalition and the Social Democrats over the arming of West Germany. There was speculation tonight in the Bundestag corridors concerning the life expectancy of the coalition as it is now constituted.

Dr. Thomas Dehler, leader of the Free Democrats, replying to Adenauer's denunciation of the party's stand on the Saar issue, made a personal attack on the chancellor. He denounced Adenauer's political methods in the Bundestag and said he nourished the illusion that he was the paladin of democracy in Germany.

ADJOURN

The Free Democrats' attack stunned the house. The Christian Democratic leaders adjourned to study the matter and decided to summon the Free Democrats to take action against Dehler.

The summons, which contained an implied threat, was delivered by Heinrich von Brentano, floor leader of the Christian Democrats.

Dehler, responding briefly, defied the summons and, in effect, told the chancellor to mind his own business.

When the vote on the Saar agreement was taken, most of the Free Democrats and members of the All-German Bloc supported Dehler.

Herr Ollenhauer, the Social Democratic leader, protested violently against Adenauer's attempt to smear his party with the Communist brush because it opposed alliance with the West prior to four-power negotiations.

Integration Is Pushed By NAACP

Continued From Page 1

305 branches of the organization in Georgia, Alabama, Florida, Tennessee, Mississippi and North and South Carolina attended the conference at the Wheat Street Baptist Church.

"While 'never, never' speeches are being made," a conference statement said, "thinking people realize that desegregation is invitable. Many editors who are writing segregation editorials admit privately that their towns ought to be planning how to make the change gracefully instead of breathing defiance."

The NAACP statement added:

"We recognize that there are some problems relative to segregation which must be worked out through negotiation to achieve our objective of first class citizenship and equal treatment under the law."

Declaring that attempts by state governments to "adopt amendments to state constitutions and by other methods circumvent the Supreme Court's decision" will fail, the statement termed these attempts "unconstitutional" and "morally wrong."

The group also called upon members of Congress to include an amendment to pending legislation for federal aid to school construction which would make it mandatory for states to comply with the decision outlawing segregation.

"The frantic plans to evade or defy the Supreme Court ruling which have been made by several states, including Georgia, will warrant analysis and corrective action when and if they begin to function," the statement declared. "We promise to use whatever methods are indicated in a given situation to bring to Negro children and their parents the equal, racially unsegregated public education that has been declared their constitutional right."

Youth Shoots His Mother, Kills Self

Continued From Page 1

River from Philadelphia, he told police who tried to get him to turn in his gun:

"I know my mother's dead. Don't bother me."

He had come up from the basement at the request of five police officers but held a gun under his shirt and fired one fatal shot into his stomach as they tried to reassure him.

Johnson told Mr. and Mrs. Leolin West of Rumson, he had shot his mother and was contemplating suicide. "He told us he had been in trouble ever since he was a kid. . . . He was awfully nervous and scared. . . . We were, too," said West, a 41-year-old general foreman at the Bendix Aviation Co. in Red Bank, N.J.

NIGHTMARE DRIVE

West and his wife, Dulcie, 37, were accosted by Johnson near the Shrewsbury Diner in Red Bank where they had gone for a snack.

"He shoved a gun at me," West said, ordered West and his wife into the car and started the nightmare drive that took the three cruising around the shore area and central sections of New Jersey.

"We tried to talk him out of it and get him to throw away his guns," West related.

"He made up his own mind about going back home," West said, saying Johnson ordered the couple to drive right up to his own front door with him.

Pope Blesses Pilgrims In St. Peter's Square

VATICAN CITY, Feb. 27 (AP)—Pope Pius XII appeared today at his Vatican apartment window to bless pilgrims in St. Peter's Square.

It was the Pope's sixth appearance at his apartment window since his December collapse.

Associated Press Wirephoto

COMEDIAN DEAD—LONG BRANCH, N.J., Feb. 27—Tom Howard, stage and radio veteran comic and star of the radio show, "It Pays To Be Ignorant," died in a hospital here Sunday at the age of 69. Howard is pictured here as he appeared in a 1939 show.

2 Freed Americans Toe the Red Line

Continued From Page 1

said, the Chinese the peace-loving people who do not want war.

Bersohn and Mrs. Rickett were met here by persons who had left Peiping previously. U.S. consular officials who knew both in Peiping offered accommodations in their homes for the time being. Both refused, and sought lodgings at the Y. M. C. A.

Bersohn was arrested July 25, 1951, in a general roundup of foreigners in Peiping. Mrs. Rickett was placed under house arrest about the same time, and removed to jail in September, 1952.

The Peiping radio, reporting the ouster of "two convicted American spies," said Mrs. Rickett went to Peiping in 1948. It accused her of carrying out "criminal activity in gathering intelligence about the students' patriotic movement" while a lecturer in English at Tsinghua University.

Peiping said Bersohn went to China in 1945 "as an agent of the U.S. Office of Strategic Services." He was accused of going to Peiping again in 1948 and continuing "subversive activity." The Reds said he supplied U.S. intelligence with informatoin about the Red army.

SPY WORK

Bersohn said approximately the same thing about himself. Mrs. Rickett said she helped her husband in spy work while he was with naval inteligence and later carried espionage in "military, cultural and political matters" for the United States.

Bearded and hair cropped close, Bersohn said he was "full of shame and remorse." He said everybody jailed in Red China was guilty because "the innocent may not be arrested in China."

"I absolutely echo his statements," Mrs. Rickett broke in.

Professing belief in the Reds' germ warfare charges, Bersohn said they must be true because "I never heard of them (the Chinese) lying to anybody."

When reporters tried to switch the questions to Mrs. Rickett, Bersohn slapped the table and said, "wait, I have another sentence. The Chinese are determined to have peace. Formosa belongs to the Chinese people, not American imperialists. The United States has no right to interfere in this internal matter."

FATTER

Mrs. Rickett wore slacks and a jacket. She said she saw another American, Harriet Mills, in prison, and she was getting fatter and fatter because of the wonderful treatment."

"The people's government has been particularly lenient with me," she said. She said she planned to "return to the United States, be an honest person, and make up in some way what I have done in the past for people who did nothing but harm people."

5 Killed on Expressway As Auto Rams Bridge

Continued From Page 1

lice said the worst Atlanta mishap prior to Sunday's wreck was on April 18, 1954, when four Negroes were burned to death following a collision on McDonough boulevard.

FIREMEN CLEAN UP

Traffic was held up along the expressway for nearly an hour. Firemen cleaned off pieces of wreckage before traffic resumed along the route.

In other mishaps, Luther M. Arnold, 80, of Statham, was killed when a train struck his automobile on a Barrow County grade crossing Sunday afternoon.

Willie B. Sheffield, 42, of Rte. 3, Hawkinsville, was killed and three other persons were injured Sunday afternoon when the car in which they were riding struck another vehicle at an unmarked intersection eight miles south of Hawkinsville on the Tibbettsville road.

The wife of a driver using another man's license was killed in a two-car collision in Savannah Sunday, police said. Seven others were injured. She was identified as Mrs. Virginia Lowe, 30. Her husband, Edward Lowe, was using a permit issued to Virgil H. Fuller, 22. Police said Lowe's license was suspended after a prior accident.

TRAIN HITS CAR

The State Patrol said Howard Watts, 60, of Madison, a guard at Rock Eagle Prison, was killed early Sunday when the car in which he was riding collided with a train at the intersection of U.S. 278 and Georgia 12 just west of Madison.

Henry Lester Baugh, 39, of Maysville, was fatally injured Saturday night when hit by a car while walking with his back to traffic on Georgia 98 near his home, the patrol said.

Guy W. Norris, about 35, of Warner Robins, was killed Saturday when his motor scooter collided with a petroleum truck at Macon. Bibb sheriff's deputies quoted witnesses as saying Norris failed to halt at a stop sign.

FLIPS ON CURVE

Huey Wiley, 42, of Woodbine, Ga., was killed Saturday when his automobile overturned on a curve on U.S. 17 north of Jacksonville, Fla. His brother, John Ellis Wiley, 27, a passenger, was injured when thrown from the vehicle which officers said overturned three times.

South Carolina traffic claimed two other Georgians. Melvin Ray Price, 19, of Augusta, was killed Sunday when the car in which he was riding overturned on a curve near Langley, S.C. State troopers said another Augustan, William O'Neal, 32, was killed when his car left the road and overturned near Chester.

To fly with flapping wings, a 160-pound man would need muscles on his chest about four feet thick.

GEA Art Parley Slated March 17

The Art Education Division of the Georgia Education Assn. will hold its annual meeting March 17 at the Atlanta Municipal Auditorium.

Teachers from throughout Georgia are expected to attend the session which begins at 2 p.m. Dr. Richard Henderson, professor of education at Agnes Scott and Emory Universities, will be the main speaker.

The art division was formed with 11 members in a meeting in Savannah in 1942. There are now more than 800 members.

Ike Returns

WASHINGTON, Feb. 27 (AP)—President Eisenhower returned late today from a weekend of rest at his lodge in Maryland's Catoctin Mountains.

GO STRAIGHT THRU... WITHOUT A CHANGE TO

KNOXVILLE, TENN. $4.35
ASHEVILLE, N. C. $4.90
SHREVEPORT, LA. $14.30
TALLAHASSEE, FLA. $5.65

All fares plus tax

212 Spring Street, N. W.
Phone AL. 1862

ASK ABOUT ONE DAY DELIVERY ON LOW COST PACKAGE EXPRESS SERVICE

TRAILWAYS

Budweiser®

WORLD'S BEST SELLER NOW AVAILABLE IN THE NEW

"FIFTH"

(NON-RETURNABLE BOTTLE)

ONE-FIFTH GALLON OF THE WORLD'S FINEST BEER... INTRODUCED TO BRING YOU AN ECONOMY-SIZE BOTTLE OF BUDWEISER AT A

POPULAR PRICE!

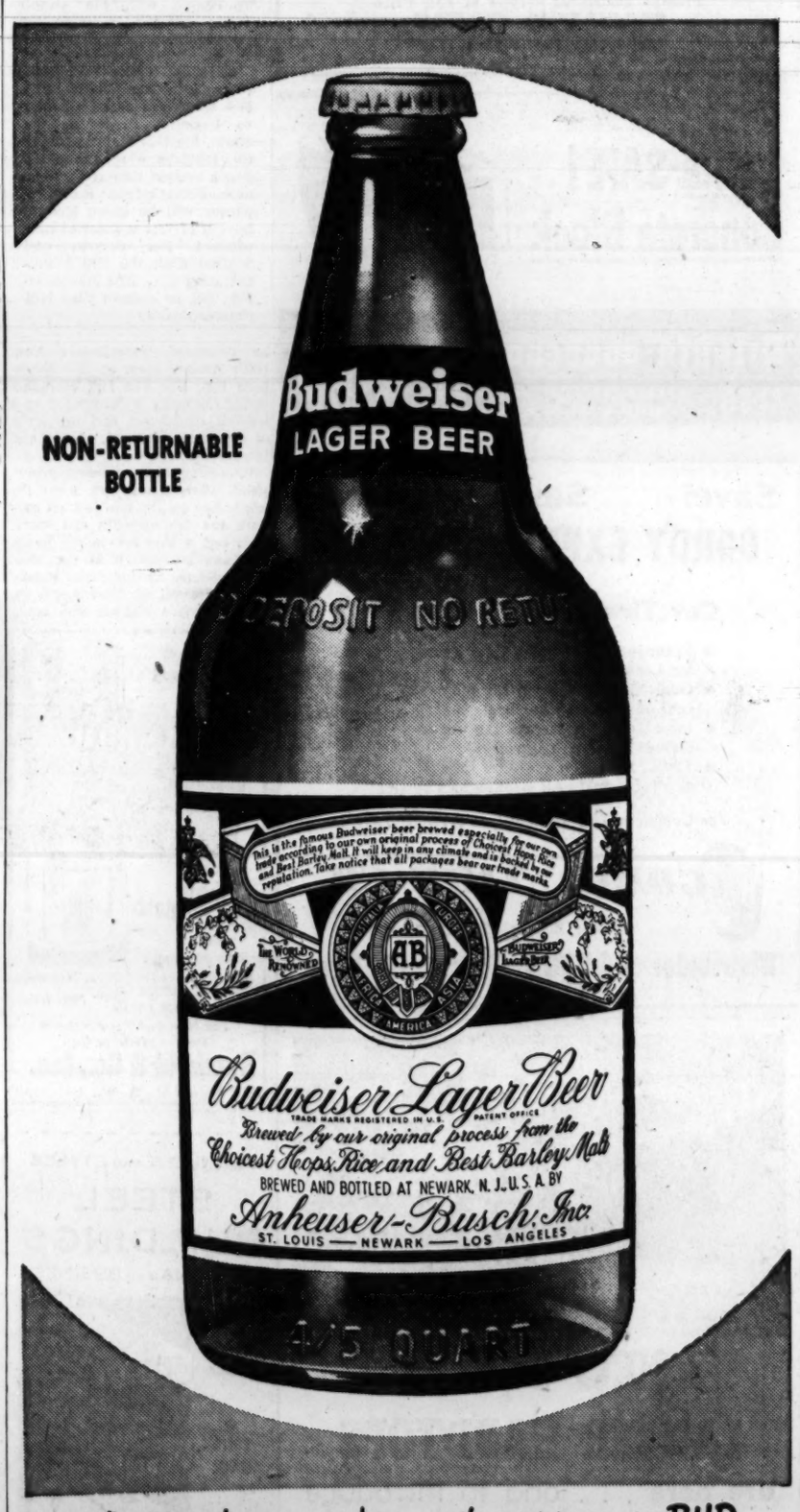

When you know your beer... IT'S BOUND TO BE BUD

Budweiser®
LAGER BEER

54-P

ANHEUSER-BUSCH, INC.... ST. LOUIS • NEWARK • LOS ANGELES

ATLANTA BORN—ATLANTA OWNED—ATLANTA MANAGED

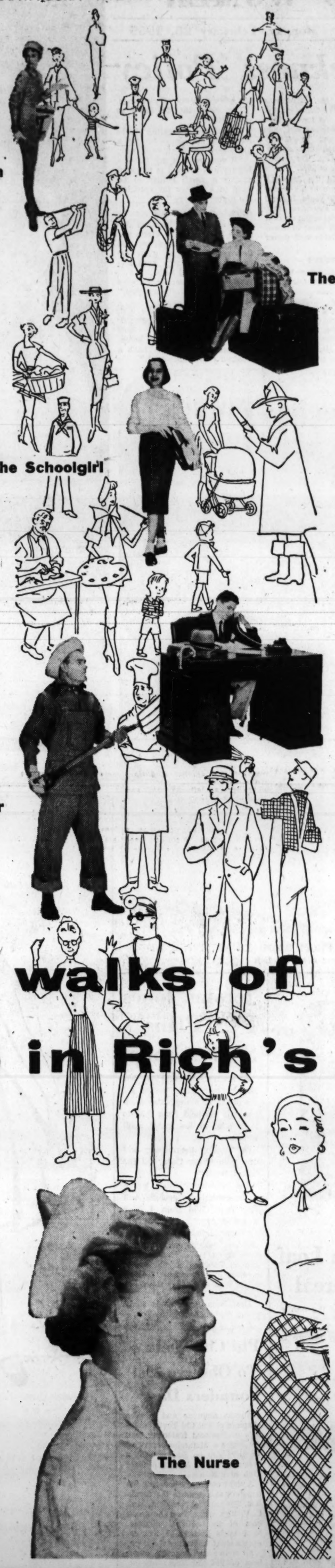

people in all walks of life shop in Rich's Basement

for quality . . . value . . . service . . .

reasonable price . . . convenience . . .

and the widest assortments

in the South

RICH'S

A SOUTHERN INSTITUTION SINCE 1867

THE ATLANTA CONSTITUTION
All the news for WOMEN
Page 16 Monday, February 28, 1955

This Box Was a Sickness Policy

By YOLANDE GWIN

"Now that piece in there has been in my family down in Alabama for years," said Mrs. John Shaw, waving toward a marble-top cherry chest of drawers. "I've always loved antiques."

About that time Mr. Shaw appeared in the doorway.

"Did I hear somebody mention antiques?" he asked.

"Now here's something really old. It came from a pub on my parents' property in Birmingham, England. See the date there? It is 1763. It's really an insurance box. In fact I'll bet it's the forerunner of today's health insurance."

"SOCIETY OF WEEDON"

The small oak box, made with wooden pegs, has on the inner side of the lid a piece of paper on which is printed the rules of the "Society of Weedon, County of Northampton."

It says in part that "no member is entitled to any benefit from the box until one year be expired from the day of entrance of his contribution and profits to that time cleared up. After which time if he falls into any sickness, lameness, etc., with certain sicknesses excepted, there shall be five shillings a week."

14TH CENTURY

Then Mr. Shaw went on to explain some of the antiques which came from his side of the family—antiques he pointed out were old when America was founded.

"Look at this old clock," he said, winding a massive grandfather type. "The front panel here came from Chester Cathedral, which was restored in the 14th Century."

The Shaws have many handsome Jacobean pieces in their home on Delmont drive. They brought them to the United States in 1948 from Birmingham, England, when Mr. Shaw was transferred by the Coca-Cola Co.

Mrs. Shaw is the former Sara Blanchard of Anniston, Ala., and met her husband in Albany where he was training as a Royal Air Force pilot. They married in Anniston in 1942.

Mr. Shaw said the Jacobean furniture has been in his family for more than 300 years. It is all heavy oak with extensive carving. There are two coffin or joint stools, a two-part chest of drawers, a gateleg table and dower chests.

REST FOR COFFINS

The stools, according to Mr. Shaw, got their names from their dual use, and possession of a pair is somewhat unusual now. On them rested the coffin of any deceased member of the household, and on one of them the master of the house usually sat to carve meat. Higher than an ordinary chair or bench, it gave his elbows plenty of clearance.

The Shaws use the stools as end tables.

One of the interesting chairs owned by the Shaws is also a Jacobean. Mr. Shaw explained:

"It was used in my father's library and when it is unfolded makes a small ladder to be used in a library for reaching the higher shelves."

ANSELLINI PAINTING

The Shaws also have an Ansellini painting of the Virgin and Child, Dresden candelabra and figurines, Waterford glass decanters and a Queen Anne loving cup of chased silver.

"Now these Queen Anne chairs are two of my favorite antiques," Mrs. Shaw said.

"But that's not really old, honey," Mr. Shaw continued. "It's just 18th Century. Now these things from my home, they are 17th Century. That's a hundred years' difference."

JACOBEAN CHEST OF DRAWERS IN TWO SECTIONS CAME FROM BIRMINGHAM, ENGLAND
Note Library Chair in the Right Foreground and "Joint Stool" at Left

Staff Photos—Ryan Sanders

HERE IS THE "INSURANCE BOX" USED IN ENGLISH PUB IN 1763
Two-Year-Old Deborah Shaw Examines Its Present Contents, Pine Cones

Art Exhibit By Medical Auxiliary

A collection of water colors, oil paintings and crafts, created by members of the Woman's Auxiliary to the Fulton County Medical Society and their families will be on exhibit Friday at the Academy of Medicine, 875 W. Peachtree, NE.

Among doctors' wives exhibiting work will be Mrs. Maxwell Berry, Mrs. F. Phinizy Calhoun Sr., Mrs. R. B. Quillam, Mrs. Robert Hausman, Mrs. Clarence Laws, Mrs. John Akin, Mrs. Grattan C. Woodson Jr., Mrs. W. A. Selman, Mrs. C. N. Scheinbaum and Mrs. Jack Norris.

Family members will include: Phinizy Calhoun III, Mrs. Grattan C. Woodson Sr., Mrs. James Funsten, Dr. Clarence Laws and Dr. Grattan Woodson.

Dr. John Lewis will show a group of paintings.

At 11 a.m. Mrs. Lon W. Grove will lecture on "Art as an Avocation." Mrs. Allen H. Bunce will address the group on "The Romance of Medicine."

The art exhibit and lectures, under the direction of Mrs. John Akin and Mrs. Henry E. Steadman, will be open to everyone.

Literature Group Of AAUW Plans Review Meeting

The modern literature group of the Atlanta branch of the American Assn. of University Women will meet Wednesday at 10:30 a.m. at the home of Mrs. John Phelps, 31 Inman Cir., NE.

Miss Nancy Fletcher and Miss Gertrude Pollard will serve as co-hostesses.

The popular best-seller, "Love Is Eternal," by Irving Stone, will be reviewed by Mrs. Alfred Ginden.

Hint for Lent

Try Unusual Salmon Loaf With Hot Cooked Cereal

One bite leads to another once you've tempted the family with this out-of-the-ordinary salmon loaf.

The secret of its unusual flavor and light airy texture is the hot cooked cereal ingredient.

Baked Salmon Loaf
Asparagus Tips with Hollandaise Sauce
Citrus Fruit Salad

SALMON LOAF

1 can salmon, drained	¼ tsp. pepper
½ can farina cereal	3 eggs, beaten
3 cups milk	1½ tbsp. chopped onion
2 tbsp. butter or margarine.	1 tbsp. lemon juice
2 tsp. salt	

1. Remove bones and skin from salmon; break salmon into small pieces. 2. Bring milk to boiling point. Add farina gradually, stirring constantly. 3. Cook over low heat until thickened (2 to 3 minutes), stirring continually. 4. Remove from heat; blend in salmon, butter or margarine, salt, pepper, eggs, onions and lemon juice. 5. Pour into well-greased loaf pan. 6. Bake in moderate oven (375 degrees) about 40 minutes until done. Serves six.

The loaf is moist in itself, but a tomato, mushroom, egg or vegetable sauce adds glamour and extra good eating. For a quick sauce add three hard-cooked eggs and one-half cup canned mushrooms to two cups cream sauce.

Jerome Jones PTA Plans Study Group

Jerome Jones PTA has planned four study groups for the month of March. The meetings will be held from 9:30 to 11:30 a.m. in the school auditorium.

On Tuesday the meeting will deal with "Your Child and His School Work."

The following Tuesday, March 8, the subject of discussion will be "Your Child from 4 to 9 Years of Age."

"Home Influences on Your Children" will be subject of the meeting on Tuesday, March 22, and on Tuesday, March 29, the meeting will concern "Getting Along With Our Older Boys and Girls."

Mrs. Bena Hammer is study group chairman.

Phi Chi Theta To Observe 31st Founders Day

Atlanta alumnae and Upsilon chapters of Phi Chi Theta, women's professional fraternity, will observe the 31st anniversary of founders day on Sunday with a breakfast at the Atlanta Athletic Club at 9:30 a.m.

A short ceremony honoring the founders will precede the breakfast. The national president, Mrs. C. V. Ray, will extend the greetings of the national chapter. Mrs. Doris Lockerman will deliver a short inspirational speech.

All active and inactive members of Phi Chi Theta are invited to attend this breakfast. Reservations may be made with Mrs. J. H. Wheeler, 2560 Tilson Dr., SE.

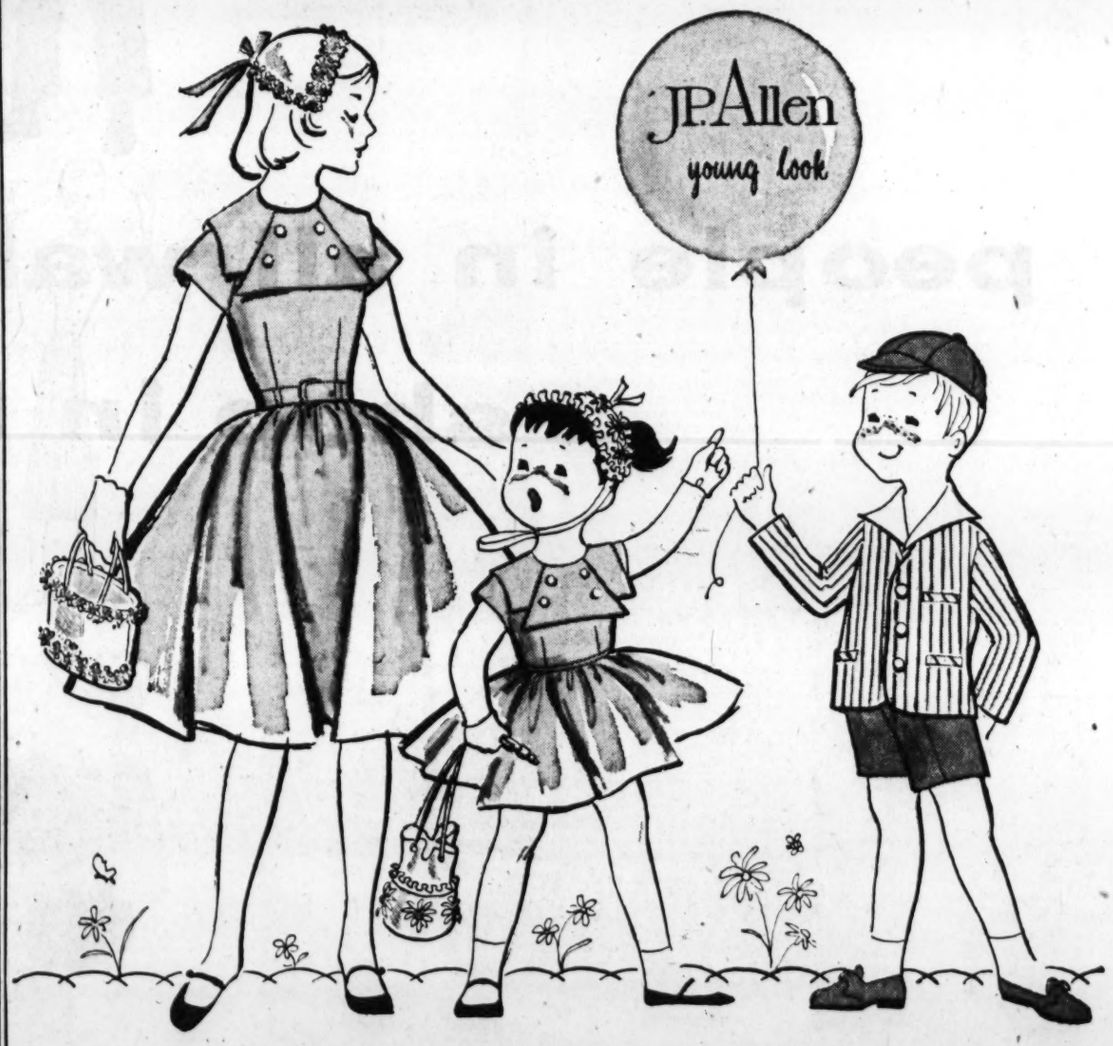

Spring comes to young Atlanta

Fashion begins at an early age—preferably with Kate Greenaway dresses such as these pretty ones in cotton faille. Sizes 3 to 6x, 7.98. and sizes 7 to 12, 8.98. Both size groups in maize, aqua or lilac. Our little boy is as smartly dressed as his sisters in an Eton jacket suit of rayon linen. Navy or brown. Sizes 2 to 3, 5.98 and sizes 3 to 6, 7.98

Allen's Young Shops, Third Floor. Buckhead.

Annie Lou Hardy

J. D. Robinsons Fete New York Visitors

Mr. and Mrs. Edward Butler will return Monday to their home in Buffalo, N.Y., after a weekend visit to Mrs. James D. Robinson Sr. on Tuxedo road. Mr. Butler is publisher of the Buffalo Evening News. Mrs. Butler is the former Kate Robinson of Atlanta, sister-in-law of Mrs. Robinson.

Mr. and Mrs. James D. Robinson Jr. entertained at cocktails on Saturday at their W. Paces Ferry road residence in compliment to the Butlers, after which Mrs. Robinson Sr. was hostess at dinner. Both occasions also marked Mr. Robinson's birthday.

MRS. CLARK HOWELL SR. has returned from Mt. Dora, Fla., where she spent a week following a week's visit to Mrs. Beauchamp Coppedge at her winter home at Winter Park.

While in Winter Park, Mrs. Howell shared honors with her daughter-in-law, Mrs. Julian Carr, who was also visiting her mother, Mrs. Coppedge, at a tea given by Mrs. Charles O. Andrews Jr. Mrs. Andrews is well known in Atlanta, having been the opera guest of Mrs. Coppedge. She spends each summer at Highlands, N.C., where Mrs. Howell and Mrs. Carr maintain summer homes.

MR. AND MRS. L. P. KILPATRICK leave Friday for New Orleans from where they will sail on Saturday on the S.S. Cavalier for a 16-day cruise in Caribbean waters. They will visit Jamaica, Curacao, Port of Spain, Dominican Republic, Trinidad and Venezuela, landing at Mobile on their return.

MR. AND MRS. JAMES C. FUNSTEN leave Wednesday for a week's visit to Cocoa, Fla. Mrs. Funsten, a gifted artist, plans

SKI ENTHUSIASTS—*Mr. and Mrs. Donald Hardie of St. Andrews, Scotland, were photographed on a ski trip at Arlberg, Austria, in the Tyrolean Alps. Mr. Hardie, who is with the Queen's Own Cameron Highlanders, has been on duty with the British Occupation Army of the Rhine, stationed at Luneberg, Germany, but will return soon to his regimental headquarters at Inverness, Scotland. Mrs. Hardie is the former Sally Pat Connally, daughter of Mrs. Thomas W. Connally and the late Mr. Connally of Atlanta.*

to do some painting while her husband gets in some fishing between loafing and relaxing in the sun.

MR. AND MRS. GRATTAN WOODSON SR. have arrived from Corbin, Ky., for a visit to Dr. and Mrs. Grattan Woodson Jr. at their home on Rickenbacker way, NE.

RECENT ARRIVALS in the city are Mr. and Mrs. Searcy Garrison and their young sons, Searcy Jr., Warren and Robert, who range in age from 5 to 14 years. The family came to Atlanta from Savannah, where Mr. Garrison was pastor of the Bull Street Baptist Church. He is now executive secretary of the Georgia Baptist Convention. Mrs. Garrison is the former Antoinette Jackson of McDonough.

The Garrisons are residing at 3387 Piedmont Ave.

MR. AND MRS. NELSON SEVERINGHAUS JR. and their small daughter, Jody, born Feb. 7 at Georgia Baptist Hospital, returned Saturday to their home in Ducktown, Tenn., after a visit to Mr. and Mrs. Nelson Severinghaus Sr. at 231 Glenn Cir., Decatur. The baby's mother is the former Virginia Terry of Chatsworth.

MRS. HARRY R. RISINGER has arrived from Glens Falls, N.Y., to make her home with her daughter, Miss Elizabeth Risinger, at 969 Peachtree St., NE.

MRS. WILLIAM R. AVEN will go to Tallahassee, Fla., this week to attend the Province IV convention of the Delta Gamma sorority as official delegate from the Atlanta Alumnae Chapter. Mrs. Fred Moseley, province secretary, and Miss Mary Louthon of Atlanta will also attend.

The convention will be held on Thursday, Friday and Saturday. Province IV consists of collegiate and alumnae chapters in Florida and Georgia.

Junior Music Club To Hold Variety Show

The Junior Music Club of Hapeville will sponsor a variety show at 8 p.m. Monday at the Hapeville Recreation Center.

The program will include 16 different acts.

Tickets may be obtained from members of the club or at the door.

Ricketson Baby

Mr. and Mrs. John F. Ricketson Jr. announce thee birth of a son, Jack Darden, on Feb. 7. Mrs. Ricketson is the former Kathrine Thompson.

YOU MAY HAVE PIN-WORMS AND NOT KNOW IT!

Fidgeting, nose-picking and a tormenting rectal itch are often telltale signs of Pin-Worms... ugly parasites that medical experts say infest *one out of every three* persons examined. Entire families may be victims and not know it.

To get rid of Pin-Worms, these pests must not only be killed, but killed in the large intestine where they live and multiply. That's exactly what Jayne's P-W tablets do ... and here's how they do it:

First—a scientific coating carries the tablets into the bowels before they dissolve. *Then*—Jayne's modern, medically-approved ingredient goes right to work—*kills* Pin-Worms quickly and easily.

Don't take chances with this dangerous, highly contagious condition. At the first sign of Pin-Worms, ask your druggist for *genuine* Jayne's P-W Vermifuge... the small, easy-to-take tablets perfected by famous Dr. D. Jayne & Son, specialists in worm remedies for over 100 years.

JAYNE'S P-W for PIN-WORMS

WALLBOARDS

★ SHEET ROCK ★ MASONITE ★
★ PLYWOODS ★ HOMASOTE WALL BD. ★
★ BEAVER BOARD ★ ASBESTOS BOARD ★
★ TILE BOARD ★ 16x32 CEILING TILE ★
★ KNOTTY PINE & WALNUT SHEET ROCK ★

CAROLINA LUMBER & SUPPLY CO.

Corner Moore and Decatur Sts.—WA. 8212

Miss West Is Bride of Mr. Ashley

At a ceremony solemnized Saturday at the Washington Street Assembly of God Church, Miss Mary Viola West, daughter of Mr. and Mrs. Roy C. West, was married to Hudson Ashley, son of Mrs. Hudson Ashley Sr. and the late Mr. Ashley.

The Rev. James Mayor officiated. Mrs. Lois Bradley attended the bride as matron of honor, and Cecil Shirley was best man for Mr. Ashley. L. C. West Jr. and Robert Gittens ushered.

The bride is connected with Southern Spring Bed Co. Mr. Ashley is associated with Fisher Body Co. He and his bride will reside in Atlanta.

WEDS AT CHURCH
Mrs. Hudson Ashley

Miss Pope, Mr. Eaves To Be Wed

Mr. and Mrs. Harris L. Pope of Buchanan announce the engagement of their daughter, Miss Vila Pope, to Pvt. Jerry L. Eaves, son of Mr. and Mrs. C. C. Eaves, also of Buchanan.

The wedding will take place March 5 in the chapel at Ft. Bliss, Tex.

Miss Pope attended North Georgia Business College in Rome. She is residing in Atlanta and is associated with the Walter Strickland Co.

Pvt. Eaves attended Georgia Tech prior to his enlistment in the Army. At present he is attending Antiaircraft and Guided Missile School at Fort Bliss.

MARCH BRIDE-ELECT
Miss Vila Pope

Tobe Says

Longer Jacket Suits Give Smooth Look

Those long jacket suits that looked so extreme to you last fall are the suits this spring! Women find that they are much easier to wear than they thought. The longer jackets do a lot for the figure—smooth it out, and give all the longer slim look that is the smart look of the spring.

These are particularly smart in black or navy worsteds, and in the very new looking dark group with chalk or pin stripes like those that are having a revival in men's suit fashions too.

Miss Bryan, Mr. Caudill Are Married

TIFTON, Feb. 27—Only members of the immediate families attended the marriage of Miss Grace Bryan of Fairview Farms, Tifton, to George W. Caudill of Omega, which was solemnized at the Presbyterian Church here, with the Rev. John R. Howard officiating.

Guests from a distance were Miss Elsie Caudill of Miami, Miss Margaret Caudill of Havana, Cuba, and Fitzgerald; and Miss Jane Caudill of Havana and Mercer University, Macon.

New SELF-NEUTRALIZING Prom WITH Lanolin right in the waving lotion

THE ONE HOME PERMANENT JUST MADE FOR THE NEW HAIR STYLES

Conditions your hair as you curl it
because the lanolin is right in the waving lotion. This means Prom conditions every bit of the curl—not just the ends.

Lasts longer than any other home permanent—tests prove it!
Prom really *holds* the soft, deep waves you need for the new hair styles—not just for weeks, but longer than any other home permanent, bar none.

Easiest way in the world to get a wave that holds.
Prom saves work because it's self-neutralizing.

Only self-neutralizing home permanent accepted by the Committee on Cosmetics of the American Medical Association.

15 minute waving-time
just apply the waving lotion, wait 15 minutes, then rinse with clear water. Prom does the rest.

Prom®

STILL ONLY $1.50 plus tax

use Spin brand Curlers or any plastic home permanent curlers

Celestine Sibley

How To Look Like Ava, Lana

Going to have your picture taken soon? You're in luck, m'gir'. I'm all set to tell you how to come out looking like Ava Gardner or Lana Turner.

(Never mind that picture up in the corner. Kenneth Rogers took it back in the year of the chestnut blight and there wasn't a record player within 100 yards of the studio.)

That's the secret—straight from Hollywood—be photographed to music!

All the stars do. Clarence Sinclair Bull, who has been one of MGM's leading portrait artists for 30 years, told me so himself. He was in to chat of beauty (Esther Williams in "Jupiter's Darling") and drama (Spencer Tracy in "Bad Day at Black Rock") and I snagged a few hints from him for those of us who would rather approach the guillotine than the photographer's bench.

It's not the way you look, Pudding Face. Oh, no. It's the way you feel inside. Or so Mr. Bull led me to believe.

He says if you go to a photographer whose work you admire, arrive there in time for your appointment, feel rested and optimistic, leave off the gooky make-up and listen to some good music . . . well, you come out looking just darling. Or, at least, not as repulsive as usual.

Mr. Bull has a great affection for movie stars who arrive for their photographic appointments on time, take direction easily and don't palaver too much about "my good side and my bad side."

He's willing to play for them any kind of music they like—and MGM spends more on records and record players than cameras and lens, Mr. Bull says.

Most of today's crop of young beauties like lively music. Leslie Caron and Debbie Reynolds, for instance. Lana Turner brings in her own records and Garbo who, as all us elderly ones recall, photographed like an angel, either asked for a symphony or silence. No halfway measures for Garbo.

Mr. Bull liked photographing Garbo. He has a choice collection of pictures of her which have never been published, one showing her in a happy, laughing mood which most people said was simply un-Garboish.

"She was happy and laughing like that at times," he recalled. "But if we were taking pictures in here and somebody walked through the next room, even if they couldn't see her, she would freeze."

Mr. Bull was the only still photographer for whom Garbo would pose. He has won three Academy Awards for portraiture and pictorial studies, and once Paramount tried to hire him to photograph Marlene Dietrich the way he did Garbo. He refused the job, and later when he finally knew Miss Dietrich she thanked him for it.

"We'll be friends," she said—and they are.

Mr. Bull has always been careful to avoid lists of Most Beautiful and Most Photogenic, but as long as they are not placed in any particular order he is willing to list 10 actresses, who are tops photographically. They are, as they came to his mind, Jean Harlow ("Ah, what perfection of coloring!"), Gloria Swanson, Hedy Lamarr, Garbo, Esther Williams, Eleanor Parker, Norma Shearer, Lana Turner, Ava Gardner and Elizabeth Taylor.

Right now I feel so good—inside, that is—I think I'll go have my picture taken. Has anybody got a good recording of "This Old House?"

Marcia Winn

Constantly Warning Child Retards Self-Confidence

Mommy'll cry if you don't eat all your carrots. . . . You'll never be a big boy if you don't drink all your milk. . . . We'll go away and leave you all alone in the car if you don't behave.

Spill one more glass of water and you'll get spanked. . . .

If you get dirty this time, you will be in real trouble.

Bobby is 3, an only child, and lives in a welter of adult voices. The adults love him very much. They say he is their life. They want want him to be perfect. They watch everything he does and constantly corral him.

VOICES FOLLOW HIM

Their voices follow him constantly, voices of doom. They threaten him. They admonish him.

Look out!
You'll fall!
It'll burn you!
It'll bite you!
You'll get hurt!
You'll break it. . . .
You'll tear it. . . .
You'll drop it. . . .
You'll spill it. . . .

Bobby's parents want him to grow up sturdy, manly, and self-reliant. They don't want him to get hurt, to get sick from not eating, to be "bad," or to break the furniture. They are, they feel, reasonably careful, and they know they are conscientious.

They would be outraged if anyone were to say to them that Bobby's life is one threat after another. "But we never threaten Bobby," they would protest. "We love him."

Yet all the warnings, cautions, and entreaties cited here are threats listed by Nina Ridenour in a new Science Research booklet, "Building Self-Confidence in Children." Some are threats of experiences parents hope to avert (You'll fall! It'll burn you!).

WARNING OR THREAT

Children must be warned of real danger, Miss Ridenour says, but too often this type of threat becomes mechanical, a reflex action to the child's desire to examine things.

Others are threats that concern inanimate objects, many of which seem precious to adults (You'll break it. . . . You'll spill it. . . .).

The child constantly cautioned that he will spill his milk probably will, particularly if the glass is too full.

The method of each is fear. Some fear is essential for survival, but fear in general stops the growth of self-confidence as surely as a killing frost stops a fruit tree in bloom. If Bobby ever gets a two-wheel bike, he is going to have a terrible time balancing on it.

Miss Wilkins, Mr. Cousins Are Married

St. Simons Methodist Church, St. Simons Island, formed the setting for the marriage on Saturday evening of Miss Claire Elizabeth Wilkins of Atlanta, daughter of Mrs. Flora Pickron Wilkins of St. Simons, to Isaac William Cousins Jr. of Decatur.

The Rev. L. E. Gholson of St. Simons was the officiant. After the ceremony the bride's mother entertained at a reception in the church parlors.

I. W. Cousins Sr. of Decatur was best man for his son, and groomsmen were Thomas Grady Cousins of Decatur and Samuel Graham Glover of Rome.

Charles W. Harrison of Decatur and Joseph B. Dodd Jr. of Rome ushered.

Lawrence L. Marchesseau of Atlanta gave his cousin in marriage, and she was attended by her twin sisters, Misses Barbara and Marcia Wilkins, as bridesmaids. Mrs. Joseph B. Dodd Jr. of Rome, the bridegroom's sister, was matron of honor.

After a wedding trip, the couple will reside at 2412 Williams Lane, Decatur.

Wesleyan Alum Club Plans Morning Coffee

Members of the Atlanta Wesleyan Alumnae Club will entertain at a morning coffee Saturday in honor of prospective Wesleyan students.

The affair will be held from 11 a.m. to 1 p.m. at the home of Mrs. Hermann Paris at 4262 E. Brookhaven Dr., NE.

Mrs. Walter R. Trippe, president of the alumnae club, may be contacted for reservations.

Your Stars Today

DAILY GUIDE—Keep to practical matters in the early hours. Later, through the middle of the day, see what you can make over, salvage, reorganize from what you have rather than seek to have things through wishful thinking.

In the late afternoon keep to sensible ideas about wealth. Those born in the third week of August have the most favorable aspect for shopping or making a deal.

The evening hours are likely to be somewhat oppressive because an important planetary change is taking place; the birthdates involved will be given tomorrow.

HAPPY BIRTHDAY, PISCES! The accent right now is on travel in and around your neighborhood, much activity in everyday affairs and the possibility of having to deal with friction at the end of the month.

During the spring months those who are single should take advantage of opportunities to meet romantic strangers. Later on at the end of the year, those eligible for marriage start a year's cycle in which marriage is possible.

STAR GAZER

By CLAY R. POLLAN

Your Daily Activity Guide According to the Stars.

To develop message for Monday, read words corresponding to numbers of your Zodiac birth sign.

1 Evening	31 Settled	61 Have	
2 Be	32 People	62 Friend	
3 Money	33 Today	63 To	
4 Affairs	34 Use	64 May	
5 Strenthen	35 Dealing	65 May	
6 Co-workers	36 Give	66 In	
7 Will	37 Be	67 Today	
8 Cautious	38 The	68 Them	
9 If	39 Matter	69 Level	
10 Top	40 If	70 Alert	
11 Ties	41 Patient	71 To	
12 You	42 Absolutely	72 With	
13 Off	43 Concerning	73 Expect	
14 Are	44 Partners	74 Moods	
15 See	45 To	75 Guide	
16 Allow	46 You	76 The	
17 Others	47 On	77 Program	
18 Old	48 Day	78 Partners	
19 Prosper	49 To	79 Depress	
20 A	50 Give	80 Like	
21 To	51 Pace	81 Your	
22 No	52 The	82 Helping	
23 Affairs	53 Who	83 You	
24 Contrary	54 Chance	84 Reverses	
25 With	55 With	85 Interests	
26 Be	56 With	86 Satisfaction	
27 Gamble	57 By	87 Or	
28 When	58 A	88 Superiors	
29 Good	59 You're	89 Someone	
30 Set	60 Strangers		

ARIES MAR. 22 – APR. 20: 16-17-21-30 38-51-67
TAURUS APR. 21 – MAY 21: 36-44-54-63 75-76-77
GEMINI MAY 22 – JUNE 22: 1- 7-15-23 31-45-81-86
CANCER JUNE 23 – JULY 23: 6-14-24-37 41-56-68
LEO JULY 24 – AUG. 23: 10-13-20-29 48-57-82-89
VIRGO AUG. 24 – SEPT. 22: 22-34-49-50 66-71-74
LIBRA SEPT. 23 – OCT. 23: 18-39-43-58 62-64-79-83
SCORPIO OCT. 24 – NOV. 22: 3- 4-19-33 40-59-70
SAGITTARIUS NOV. 23 – DEC. 22: 2- 8-28-35 55-60-87-88
CAPRICORN DEC. 23 – JAN. 20: 9-12-27-46 65-73-84
AQUARIUS JAN. 21 – FEB. 19: 5-11-25-32 53-61-80-85
PISCES FEB. 20 – MAR. 21: 26-42-47-52 69-72-78

Good · Adverse · Neutral · 2/28/55

BE A CLERK-TYPIST

in only 8 weeks

EARN UP TO $225 MONTHLY!

- Lifetime free job placement
- No High school diploma required
- No age limit
- Day, Night classes

PHONE ALpine 7876 FOR FREE CATALOG

MASSEY BUSINESS COLLEGE OF ATLANTA

Atlanta Owned & Operated—The South's Greatest Business School

170 PEACHTREE ST. ALpine 7876

STREAMLINED FOR '55—BETTER THAN EVER!

"IRILIN" LINEN and LACE

$8.95

dyed-to-match Venise lace

careful elegance by Eve Carver ORIGINAL

famous for fit!

"IRILIN" miracle counterpart for fine Irish linen washes like a hanky. Slimmed-down, prettier than ever. Full buttoned step-into front, gored back. Processed for resistance to crease and perspiration.

SIZES 12 to 20 14½ to 22½

Beautiful colors: NAVY, POWDER, LILAC, PINK, BEIGE

REGENSTEIN'S 80 whitehall

32c postage for prepaid orders. 3% sales tax on Georgia delivery.

REGENSTEIN'S, WHITEHALL, Post Office Box 1403, Atlanta, Ga.

Please send me ____ Linen and Lace Dress(s)

SIZE	COLOR	2nd COLOR

NAME ____
ADDRESS ____
CITY ____ STATE ____
CHARGE ( ) CASH ( ) C.O.D. ( )

Use Journal-Constitution Want Ads For Results

WINKY & MISSY, PRE-SCHOOL. THE TWO WHO FUSE THE FAMILY—LIKE IN DYNAMITE

KITTY & TAD, PRE-TEEN—INSEPARABLE BUDDIES 'SPECIALLY WHEN FIGHTING

YOU'RE RIGHT AT HOME WITH THE RYATTS . . .

Father of five Cal Alley has captured the rollicking, riotous spirit of family life in his daily comic strip "The Ryatts." They'll strike a responsive chord in your heart. The reason the Ryatts seem so real in the comic strip is that they ARE real.

HERE'S THE REAL LIFE FAMILY WHO INSPIRE THEM

Welcome them like members of your own family

DAILY—STARTING MARCH 7

THE ATLANTA CONSTITUTION

"The South's Standard Newspaper"

PAM, TEEN-AGE—QUITE THE YOUNG LADY—BUT ONLY DURING VISITING HOURS

PEACHTREE, WALTON AND BROAD

Here they are . . . the Revolutionary

New Stretch Stockings

Made of Miracle Stretch Nylon

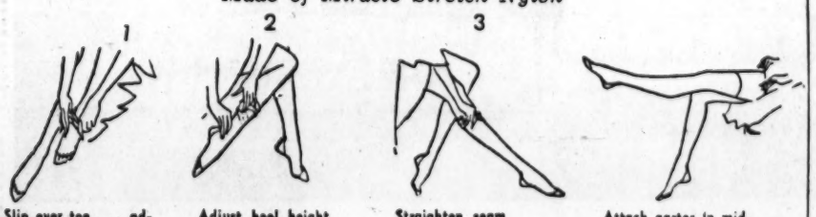

1 Slip over toe . . . adjust toe cap and sole.
2 Adjust heel height.
3 Straighten seam and adjust calf.
Attach garter in middle of welt reinforcement.

Pamper Stockings by Alba

Three sizes . . . one just right for you. Fully proportioned Stretch Stockings . . . designed for perfect fit . . . Small . . . Average and Tall. Beige-tone, Blue-tone. $1.95

HOSIERY, FOURTH FLOOR

TELEPHONE ORDERS, just phone WAlnut 5400, Hosiery Dept.

MAIL ORDERS FILLED

MUSE'S, P.O. Box 1663, Atlanta, Ga.
Please send me the following pairs of Pamper Stockings at $1.95 pair plus 3% tax in Georgia.

QUANTITY	SMALL	AVERAGE	TALL

Name ____
Address ____
City ____ State ____
Check or M.O. ( ) Charge ( )

Muse's

The Style Center of the South

TV IN REVIEW

Kraft Theater Botches Its 'Emperor Jones'

By JACK GOULD
New York Times News Service, Special to The Atlanta Constitution

NEW YORK, Feb. 27 "Emperor Jones," the Eugene O'Neill play about the Pullman porter turned island dictator, finally had an American television showing on the Kraft Theater. As luck would have it, the revival was distressingly inept.

The O'Neill work previously had been offered by British television and also by Dutch television, which, in an intriguing experimental production, used the Rotterdam zoo as a setting. The play's appeal to TV craftsmen everywhere is readily understandable. O'Neill could have been writing expressly for the video medium. In its expressionism, quick scene succession, dependence on mood and concentration on the disintegration of one man, "Emperor Jones" is an obvious challenge to a creative camera.

Jack Gould

Interest in the American version was further heightened by the fact that Fielder Cook, who produced the recent success, "Patterns," was in the director's chair.

The power and spirit of the O'Neill work was all but lost in a production of baffling confusion. The presentation got off to a bad start and never found itself again.

The effectiveness of O'Neill's work rests on the maintenance of a dramatic crescendo culminating in the emperor's destruction at the hands of the natives. A sense of doom closing in must be sustained.

Ossie Davis played the emperor and Everett Sloane the part of Smithers, the white trader. In the first scene they went up so quickly to a high plateau of dramatic intensity that no room was left for the rest of the play to ascend emotionally. The succeeding crisis in the life of Jones tended to a series of static anticlimaxes.

Cook unwisely elected to tamper with a vital aspect of "Emperor Jones:" The beat of the drum. In his stage directions O'Neill is most specific: The rate of beat should be that of the human pulse.

TV and Radio Today

COLLABORATING ON A TV SCRIPT
Atlantan Bob Pollock, Wife "Mike" at Penthouse

ATLANTAN RISES TO FAME

16 Stories Up, Pollocks Hit Playwriting Heights

By PAUL JONES

Bob Pollock, former member of the WSB staff and wartime head of radio operations for Gen. Eisenhower, is now one of the nation's top TV playwrights.

Pollock, who once conducted "Airport Interviews" for WSB, is now contributing plays for such top shows as the Circle Theater, Hallmark Hall of Fame, The Web, Robert Montgomery Presents, Theater Guild on the Air and the U.S. Steel Hour.

The rise to fame and popularity in the world of communications and entertainment started for Pollock after he returned from service in the Army. A lieutenant colonel on the SHAEF staff, Pollock produced the European portion of the Army Hour. When he returned to "civvies" he became advertising director for WSB. Before the war, he had been a special events reporter there.

In 1946, Pollock developed a yen to become an actor and he went to New York where he did a love scene in a soap opera with a pretty girl named Eileen Prince. He took this scene to heart, married Eileen, nicknamed her "Mike" and the two left for Paris where they did a "Mr. and Mrs." show entitled "Two Americans in Paris."

After returning to New York, Bob and "Mike" rented a penthouse apartment on 48th street, purchased two typewriters and "Mike" began writing for Armstrong Circle Theater and Bob turned out scripts for "Calvacade of America."

The two since have turned out more than 50 scripts for TV dramatic shows. But, they've deserted one of the typewriters. One of them writes while the other kibitzes over his shoulder.

"We argue each scene back and forth, tossing alternate lines and dialogue. Finally the miracle sets in and we get down scenes we both like," said Bob. "Ultimately a script emerges and we bury the characters we've cut out of the play and start on a new story."

Bob said television is a most demanding medium. "It's a giant furnace. It burns up material as fast as it's created. In a way, it is a terrific challenge. But when you have two heads that fit together in a team, it's more fun than frightening," he said.

"In between scripts we can always step out onto our terrace, 16 floors above Manhattan and relax with our front-porch garden. We have two willow trees, an azalea, geraniums — and a strawberry patch which we transplanted from a backyard in Georgia. If some high-flying pigeons don't beat us to them, we're going to have some shortcake this spring."

TV and Radio Highlights

VARIETY

The role heredity plays in human development will be discussed by Dr. Howard M. Phillips, dean of the Emory Graduate School during Don Elliot's Today in Georgia.—Channel 2 (Local) at 9 a.m.

Scott Candler and Walter Cates will be Herman Talmadge's guests on Georgia Spotlight.—Channel 5 (Local) at 7 p.m.

Grant Johannesen, American pianist, features the first movement of Grieg's "Piano Concerto in A Minor," and the "Black Key Etude," by Chopin when he appears on the Telephone Hour.—WSB-Radio (NBC) at 9 p.m.

Don Elliot

Julius LaRosa subs for Perry Como. He will introduce Les Paul and Mary Ford who will render "Song In Blue."—Channel 5 (CBS) at 7:45 p.m.

Mrs. William Holden, Mrs. Dean Martin, Mrs. Gordon MacRae, Mrs. Richard Carlson, Mrs. Van Heflin, Mrs. Forrest Tucker will be featured in the I Love Lucy comedy.—Channel 5 (CBS-TV) at 9 p.m.

Tony Martin offers "Do, Do, Do," "Three Coins In the Fountain," "Hold My Hand," and "All of You."—Channel 2 (NBC-TV) at 7:30 p.m.

DRAMA

Wendell Cory, recently starred here in "The Caine Mutiny Court Martial," stars as Dr. Patrick Cory in the suspense classic, "Donovan's Brain," on Studio One.—Channel 5 (CBS-TV) at 10 p.m.

Jackie Cooper stars in "It All Depends on You," the story of a promising ball player who, on the eve of his debut, is stricken with a crippling disease. This happens on Robert Montgomery Presents.—Channel 2 (NBC-TV) at 9:30 p.m.

Julius LaRosa

Mary Noble, main character in Backstage Wife now entering its 21st year on radio, tries deperately to persuade the producer to star her husband, Larry, with her in a picture so she may have a career and marriage.—WSB-Radio (NBC) at 4 p.m.

Carl Grant, seeking refuge from the immigration officials, arrives at Capstan Island, home of Juliet Goodwin, along with his partner, Otto, during the Golden Windows episode.—Channel 2 (NBC-TV) at 3:15 p.m.

Medic Shows Doctor's Fight With Cocaine

"Dr. Impossible," the story of one of the heroes of American medicine, Dr. William Stewart Halstead, will be dramatized on the WSB-TV Medic series at 9 p.m. The story portrays Dr. Halstead's fight to overcome cocaine.

700,000 Soviets Own TV Sets, U.N. Report Says

UNITED NATIONS, N. Y., Feb. 27 (AP)—Soviet television program producers can aim at a potential audience of 700,000 or more set owners.

The U.N. Statistical Yearbook for 1954, out tonight, reported there were that many licensed television receivers in the Soviet Union last year, giving it third rank in the world in this respect. The United States was first with an estimated 31,552,000 sets and Britain second with 3,411,000.

Canada had 665,000 sets, Cuba 150,000, Mexico 90,000, France 72,200, Brazil, 70,000, Hawaii 44,000, Italy 35,000, West Germany 27,600, Argentina and Venezuela each 20,000 Belgium 15,000, The Netherlands 9,000 and Japan 5,000.

WQXI-TV

Monday

1:00 Test Pattern	7:45 This Big Town
5:30 Big Picture	8:00 Bingo
6:00 Sportscope	9:00 Johnny Murray
6:15 News	9:15 Hank's Prank's
6:30 Las V. Seven	9:30 Feature Film
7:00 Weather Report	10:35 Sons of Calvary
7:05 A'dale P'boys	11:00 News; Sign Off
7:30 Riverboat 5	

GRANT JOHANNESEN
Tonight on The Telephone Hour
WSB 9 p.m.
NBC Network

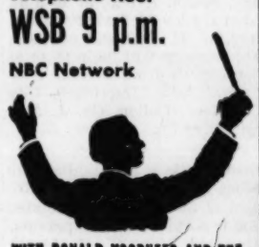

WITH DONALD VOORHEES AND THE BELL TELEPHONE ORCHESTRA

(ADVERTISEMENT)

How to help someone in grief

"My first advice is to *omit* any undue sympathy for the grief-stricken person."

Does that sound cold? In March Reader's Digest, a man who's known the numbing pain of losing his beloved wife tells why sympathy only prolongs the sorrow of loss; suggests ways you *can* help a bereaved person master grief. Get March Reader's Digest today: 38 articles of lasting interest, including the best from leading magazines and current books, in condensed form.

8:00
CAESAR'S HOUR
WSB-TV channel 2
NBC TELEVISION

12:30
FEATHER YOUR NEST
starring Bud Collyer
WSB-TV channel 2
NBC TELEVISION

DANGER—FLIES AHEAD
"GEORGIA-LUME"
All-Aluminum Window Screens

Rid yourself of the inconvenience and expense of old-fashioned window screens by installing "Georgia-Lume" All-Aluminum Wire in Aluminum Frames.

"GEORGIA-LUME" All-Aluminum WINDOW SCREENS OFFER THESE ADVANTAGES:
- Are Made To Last a Lifetime
- Can Never Rust or Warp
- Never Need Painting or Fixing
- 80% Lighter—Easy to Handle

AMAZINGLY LOW IN PRICE
CUSTOM MADE—EVERY ONE FITS
Phone or write for Free Demonstration
Sold, Installed and Guaranteed by
GEORGIA TENT AND AWNING CO.
Serving Ga. Folks for Over 25 Years
228 Margaret St., S. E.
Atlanta, Ga., CYpress 7551

HANDCUFFED?
Because You Lack a HIGH SCHOOL DIPLOMA
You can get one at HOME in your spare time. If you are 16 or over and have left school, write for interesting free booklet--tells you how!
AMERICAN SCHOOL, Dept. D.,
P. O. Box 412, N. S. Sta., Atlanta, Ga.
Send me your free 44-page High School book
Name
Address
City State

Here's ALL WEATHER PROTECTION
TO MEET
ALL WEATHER DELIVERIES
WILLYS 4-WHEEL-DRIVE SEDAN DELIVERY

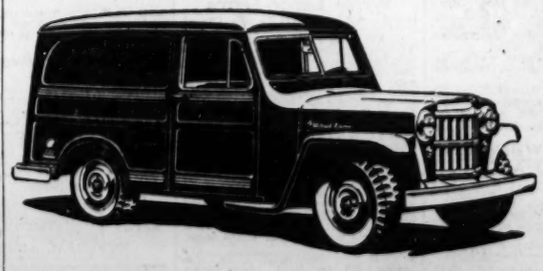

NOW 53% MORE POWER with 115 HP Super-Hurricane Engine
MADE BY THE WORLD'S LARGEST MAKER OF 4-WHEEL DRIVE VEHICLES
WILLYS MOTORS, INC., Toledo 1, Ohio
SEE YOUR NEAREST WILLYS DEALER

after Colds, Flu or Sore Throat
FEEL STRONGER FAST
Build-Up TIRED BLOOD* . . . Speed-Up Recovery!

If you feel tired and weak after illness, it may be due to iron-poor, Tired Blood. To *feel stronger fast*, try GERITOL, the high potency tonic that begins to strengthen Tired Blood in just 24 hours!

In only one day GERITOL iron is in your bloodstream carrying strength and energy to every part of your body. Two tablespoons of GERITOL contain twice the iron in a pound of calves' liver, 7 times the iron in a pound of spinach.

Mrs. N. B. of St. Louis, writes: "Geritol certainly does away with that tired, down-and-out feeling. After a recent short sickness I bought a bottle of Geritol to get back the energy I had lost. I thank Geritol for the wonderful job it did in restoring my energy and putting me back on my feet."

Mrs. N. B. obviously had tired blood. If you've been feeling tired and worn-out lately because of tired blood due to a recent illness, get GERITOL, liquid or tablets. Feel Stronger Fast — in 7 days or your money back!

SAVE $1.00—Buy Economy Size
*Due to iron-deficiency anemia.
GERITOL for TIRED BLOOD
DRUG LANE Rexall STORES

You're So Smart to Smoke
Parliaments

...So Smart to Enjoy Parliament's Premium Advantages:

- The filter *certified* for consistent and superior filtering efficiency by U. S. Testing Co.
- A custom-made Filter Mouthpiece that keeps the filter recessed, away from your mouth
- A superb blend of premium quality tobaccos
- A smart crush-proof box—a cigarette case in itself

KING SIZE or REGULAR—same price

GOOD MOVIES
in comfort—at home
on
ARMCHAIR PLAYHOUSE
Daily—1:00 p. m.
(except Thursdays—1:30 p.m.)
WSB-TV—CHANNEL 2

provocative, informative news—

HENRY J. TAYLOR
8:00 tonight
DIAL 750 WSB RADIO DIAL 750

Use Journal-Constitution Want Ads For Results

NETWORK TIMETABLE

MON. A. M.	WSB-TV—2 (NBC) *Network	WAGA-TV—5 (CBS-D) Programs	WLW-A—11 (ABC) †Color Program	WSB-750 (NBC) FM 98.5 Meg.	WAGA-590 (CBS) FM 103.3 Meg.	WGST-920 (ABC) FM 94.1 Meg.	WQXI-790 (Mutual) *Network Prog.
5	:00 Silent	Silent	Silent	Silent	Silent	Silent	Silent
	:15 Silent	Silent	Silent	Dixie Farm	Silent	Sign On	Silent
	:30 Silent	Silent	Silent	News; Dixie	Gospel Time	Hillbilly Hits	Silent
	:45 Silent	Silent	Silent	Farm & Home	Farm Fest	Hillbilly Hits	Silent
6	:00 Silent	Silent	Silent	Sunup Ser.	Hillbilly	Hillbilly Hits	Sign On
	:15 Silent	Silent	Silent	Jeffers'n Jam.	Hit Revue	Hillbilly Hits	News; McKee
	:30 Silent	Silent	Silent	News; Sunup	News; Early	Hits & Hymns	Bob McKee
	:45 Silent	Silent	Silent	Serenade	Worm; W'ther	Finis J. Dake	Bob McKee
7	:00 Today*	Morning Show*	Silent	News	News	Wilson News	News; Bob
	:15 Today*	Morning Show*	Silent	Merry-	Early Worm	Rise and	McKee
	:30 Today*	Morning Show*	Silent	Go-Round	News	Shine	N'ws; Watson
	:45 Today*	Morning Show*	Silent	News	Early Worm	Atlanta	Bob McKee
8	:00 Today*	Morning Show*	Silent	News*	News*	Rise and	N'ws; Watson
	:15 Today*	Morning Show*	Silent	Morning	Early Worm	Shine	Bob McKee
	:30 Today*	Morning Show*	Test Pattern	Melodies	Early Worm	Rise and	Bob McKee
	:45 Today*	Morning Show*	Cartoons	Morning Mel.	Early Worm	Shine	Arlene-Bill*
9	:00 Today in	Rel.; School	Fun With Fran	News; Kitchen	News*	Breakfast	News; Bob
	:15 Georgia	Valiant Lady*	Fun With Fran	Klub	Wom. World	Club*	Watson's
	:30 Today in	Morn. Edition	Fun With Fran	Listen	with Helen	Breakfast	Platter
	:45 Georgia	Portia F. Life*	Fun With Fran	Ladies; News	Parris; News	Club*	Party
10	:00 Ding Dong	Garry Moore*	Little People	News; Dr. P.	Arthur	True Story*	Watson's
	:15 School*	Garry Moore*	Little People	Joyce Jordan*	Godfrey*	Whispering	Party
	:30 Way of Wrld*	Arthur	Cartoons	Dr's. Wife*	Arthur	Streets*	Watson's
	:45 Sheila Grhm*	Godfrey*	Cartoons	Break Bank*	Godfrey*	Girl Marries*	Old Tunes
11	:00 Home*	Perry's	Uncle Bill's	Strike It Rich*	Arthur	Companion*	Florida
	:15 Home*	Kitchen	Show	Strike It Rich*	Godfrey*	New*	Calling*; N's
	:30 Home*	Strike It Rich*	Uncle Bill's	Phrase Pays*	P'tree Party	Dean Dickens	Queen for
	:45 Home*	Strike It Rich*	Show	2nd Chance*	Rosemary*	Dean Dickens	a Day*

MON. AFT.	WSB-TV—2 (NBC) *Network	WAGA-TV—5 (CBS-D) Programs	WLW-A—11 (ABC) †Color Program	WSB-750 (NBC) FM 98.5 Meg.	WAGA-590 (CBS) FM 103.3 Meg.	WGST-920 (ABC) FM 94.1 Meg.	WQXI-790 (Mutual) *Network Prog.
12	:00 News	News	News; Twin	News	News	Golden Hour	Break Bank*
	:15 Tenn. Ernie*	Love of Life*	F'ture Theater	Farm News	Aunt Jenny*	Golden Hour	News*
	:30 Feather	S'ch Tomor'w*	Twin Feature	Back to	Helen Trent*	Golden Hour	Cuzzin Lem &
	:45 Your Nest*	Guiding Light*	Theater	the Bible	Gal Sunday*	Golden Hour	Bob McKee
1	:00 "Song	TV Ranch	Twin Feature	Markets; Ga.	Road of Life*	Golden Hour	Cuzzin Lem &
	:15 of Paris"	Road of Life*	Theater	Jubilee	Ma Perkins*	Golden Hour	Bob McKee
	:30 with Dennis	Welcome	Twin Feature	Little Show	Dr. Malone*	Mama Goes	Cuzzin Lem &
	:45 Price and	Traveler*	Theater	Little Show	Guid. Light*	a Shopping	Bob McKee
2	:00 Anne	R. Q. Lewis*	Twin Feature	Housewives	Wen. Warren*	Atlanta	Hank's
	:15 Vernon	Garry Moore*	Theater	Corner	Perry Mason*	Carousel	Pranks
	:30 My Hero	House Party*	Surprise	Eddie Cantor	Nora Drake*	Atlanta	Hank's
	:45 My Hero	House Party*	Party	Eddie Cantor	Brighter Day*	Carousel	Pranks
3	:00 Great. Gift*	Big Payoff*	Surprise	News; Woman	Hilltop Hse.*	Atlanta	Hank's
	:15 Gold. Wdws.*	Big Payoff*	Party	in Love*	House Party*	Carousel	Pranks
	:30 One Man's F.*	Bob Crosby*	Cartoons	Pep'r Young*	House Party*	Carousel	Hank's
	:45 Miss M'rl'we*	Bob Crosby*	Capt. Video	R't Happiness*	School of Air	Ballroom	Pranks
4	:00 Hawkins F.*	Brighter Day*	Red Barry	Backstg. Wife*	2nd Mrs. B.*	Tune Tycoon*	Hank's
	:15 First Love*	Secret Storm*	Red Barry	Stella Dallas*	Dixieland	Tune Tycoon*	Pranks
	:30 C. Ruggles*	On Your	Bandstand	Widow Brown*	Top Five	Tune Tycoon*	Hank's
	:45 Mod. Rom.*	Account*	Matinee	Wom. in B'se*	Top Five	Tune Tycoon*	Pranks

MON. EVE.	WSB-TV—2 (NBC) *Network	WAGA-TV—5 (CBS-D) Programs	WLW-A—11 (ABC) †Color Program	WSB-750 (NBC) FM 98.5 Meg.	WAGA-590 (CBS) FM 103.3 Meg.	WGST-920 (ABC) FM 94.1 Meg.	WQXI-790 (Mutual) *Network Prog.
5	:00 Pinky Lee*	Memo for	Bandstand	Just Plain Bill*	N's; Top Five	Tune Tycoon*	Hank's
	:15 Pinky Lee*	Milady	Matinee	Lorenzo Jones*	Top Five	Tune Tycoon*	Pranks
	:30 Howdy	Adventure	Lucky 11	Music Man	Sports; News	Tune Tycoon*	Traffic
	:45 Doody*	Theater	Ranch	Pays to M'ry*	G. Lombardo	Tune Tycoon*	Jam.; News*
6	:00 Woody	H'neers Qtte.	Lucky 11	Sports Parade	A. Jackson*	Tune Tycoon*	Sportscope
	:15 Willow	Sports Parade	Ranch	News	Georgia News	Tune Tycoon*	N'ws; Watson
	:30 Cartoons	World Sports	News; Weather	Music to	Panorama	Bill Stern*	Peachtree
	:45 Wea.; News	Weather, News	Abernathy Qt.	Remember	L. Thomas*	Wilson News	Open House
7	:00 Big Town*	Ga. Spotlight	Corliss	Cavalcade	Musical	J. Vanderc'k*	F. Lewis Jr.*
	:15 Big Town*	H. Talmadge	Archer*	of Song	Headliners	On the Spot	Watson; News
	:30 Tony Martin*	News*	Name's	M. Beatty*	Choraliers*	Music Out	Gab. Heatter*
	:45 N's Caravan*	Perry Como*	the Game*	One Man's F.*	Ed Murrow*	of the Night	G. Lombardo
8	:00 Sid Caesar*	Burns and	Liberace	Henry Taylor	The Norths*	Footlight	Bingo
	:15 Sid Caesar*	Allen*	Liberace	Best of All*	Norths*; N's*	Favorites	Bingo
	:30 Sid Caesar*	Talent Scouts*	Thomas L.	Best of All*	Talent	Thomas L.	Broadway
	:45 Sid Caesar*	Talent Scouts*	Thomas*	Best of All*	Scouts*	Thomas*	Cop
9	:00 Medic*	I Love Lucy*	Lee Roy	Telephone	Perry Como*	Opera	Top
	:15 Medic*	I Love Lucy*	Abernathy Qt.	Hour*	Bing Crosby*	Auditions*	Secret Files
	:30 Robert	December	Eddie Cantor*	Band of	Amos and	Moonlight	Murray-
	:45 Montgomery*	Bride*	Eddie Cantor*	America*	Andy*; N's*	Serenade	Go-Round
10	:00 Robert	Studio One*	Live	Fib. McGee*	Tennessee	Edw. Morgan*	Murray
	:15 Montgomery	Studio One*	Atlanta	Gildersleeve*	Ernie*	Music	Go-Round
	:30 Lone Wolf	Studio One*	Wrestling	Wings for	Trent	Until	Johnny
	:45 Lone Wolf	Studio One*	Wrestling	Tomorrow	Presents	Midnight	Murray
11	:00 Newsroom	News	News; Sky	5-Star Final	News*	Music Until	Go-
	:15 Newsroom	Teleview	Theater	Music Man	Orchestra*	Midnight	Round
	:30 Tonight*	Silent	Sky Theater	Music Man	Sincerely	Music Until	Murray-
	:45 Tonight*	Silent	Sky Theater	Music Man	Yours; News	Midnight	Go-Round
12	:00 Tonight*	Silent	Sky Theater	Music Man	Sincerely	Silent	Murray-
	:15 Tonight*	Silent	Sky Theater	Alex Dreier*	Yours	Silent	Go-Round
	:30 Tonight*	Silent	Sky Theater	Sleepy	Sign Off	Silent	Murray-
	:45 Tonight*	Silent	Sky Theater	Hollow	Silent	Silent	Go-Round
1	:00 Ref.; News	Silent	Silent	Silent	Silent	Silent	News; Silent
	:15 Silent	Silent	Silent	Silent	Silent	Silent	Silent

Emory's Beatty Gets New Grant For Research

Dr. Alvin Beatty, Emory University biology professor, is the recipient of a $6,500 grant from the U.S. Atomic Energy Commission for continuation of research on the effect of ionizing radiation on cells.

This is the third renewal of the Oak Ridge grant for the Atlanta professor's work. Dr. Beatty is president-elect of the Association of Southeastern Biologists. He joined the Emory faculty in 1946.

FUNERAL NOTICES

Aldredge, Richard Wayne
Allen, Mr. Frank B.
Baker, Mr. James Alfred
Beck, Mr. Wilfred Hamilton
Benton, Staff Sgt. Kenny L.
Bradford, Mr. R. E.
Brewer, Mrs. George Oscar (Goldie P.)
Camp, Mr. Benjamin L.
Crowe, Mr. Harry Herman
Dupree, Mrs. J. I. (Hettie Manning)
Durden, Mrs. Price Norrell
Fanning, Dr. O. O.
Goggans, Mr. John Thomas
Lingefelt, Mr. Harley Andrew
McCoy, Mr. John Wayne
McGee, Mr. Walter Dow Sr.
Moon, Miss Deborah
Nichols, Mr. William L.
Odum, Mrs. Oscar R. (Minnie M.)
Perry, Mr. George H.
Prince, Mr. Ephram
Rex, Mrs. Elosia E.
Spivey, Mr. Francis Luther
Watts, Mr. Howard R.
Westbrooks, Mrs. W. T.

WATTS—The friends and relatives of Mr. Howard R. Watts, Mr. and Mrs. L. M. O'Kelly of Austell, Ga.; Mr. and Mrs. K. P. King, Mr. and Mrs. F. L. Crawley, Mr. and Mrs. Howard L. Watts, Mr. Harry D. Watts, Mr. and Mrs. R. C. Watts Sr., Mr. and Mrs. E. S. Kemp of Jonesboro, Ga.; Mr. and Mrs. T. E. Compton, Mrs. R. F. Jordon, Mrs. William Greenway are invited to attend the funeral of **Mr. Howard R. Watts** Monday, Feb. 28, 1955, at 4 o'clock from Lakewood Heights Methodist Church. Rev. S. D. Cherry will officiate. Interment South Bend Cemetery. The remains will lies in state at the church from 3 p.m. until funeral hour. J. Austin Dillon Co.

BRADFORD—Mr. R. E. Bradford, age 86, died at his residence, Conyers, Ga., Sunday afternoon. He is survived by one son, Mr. N. E. Bradford, Conyers, Ga.; two daughters, Mrs. Jim Oglesby, Conyers, Mrs. David Connally, East Point, Ga.; one sister, Mrs. Mary Wallace, Atlanta, Ga., and a number of grandchildren. Funeral arrangements will be announced later. Harry L. White Funeral Home, Conyers, Georgia.

FUNERAL NOTICES

Manning) Pupree of Powder Springs, Ga., died Sunday, Feb. 27. She is survived by daughters, Mrs. R. L. Still, Powder Springs, Ga.; Mrs. G. R. Kimberly Jr. of Atlanta; sisters, Mrs. Alice Owens, Section, Ala.; Mrs. H. E. Walton, Powder Springs, Ga.; Mrs. L. L. Alley, Atlanta; brothers, Mr. O. B. Manning, Marietta; Mr. B. C. Manning, Dallas; Mr. C. F. Manning, Atlanta; brother-in-law, Mr. B. H. Brown, Powder Springs; also several nieces and nephews. Funeral services will be held Tuesday, March 1, at 2 p.m. at the McElachern Memorial Methodist Church, with the Rev. B. L. Barton and the Rev. J. P. Weikell officiating. The body will lie in state one hour before funeral time. Interment, Macland Cemetery. Lindley Funeral Home, Powder Springs, Georgia.

WESTBROOKS—Mrs. W. T. Westbrooks of Peeler road, Chamblee, died Feb. 26. Surviving are husband; daughters, Mrs. H. H. Spinks, Mrs. J. A. Nichols, Chamblee; Miss Ludie Westbrooks; sons, Mr. Noah Westbrooks, Atlanta; Mr. Grady Westbrooks, Midland, Tex.; sisters, Mrs. Viola Moon Austell, Mrs. Mary McCoy, Mobile, Ala.; brother, Mr. John Martin, Marietta; 17 grandchildren, 15 great-grandchildren. Funeral services will be held Tuesday, March 1, at 11 o'clock at Harrell Grove Baptist Church, Rev. Hoyt Thomas, Rev. Earlie Harris officiating. Interment, churchyard. The nephews will be pallbearers and meet at the residence at 10:30 o'clock. Chamblee Chapel Funeral Directors, Chamblee, Georgia.

PERRY—The friends and relatives of Mr. and Mrs. George H. Perry, Mrs. Ida Lou Perry, Mr. and Mrs. H. D. Foreman are invited to attend the funeral services of **Mr. George H. Perry** Tuesday afternoon at 2:30 o'clock at the Hurtsboro (Ala.) Methodist Church. Rev. Jack Bozeman will officiate. Interment, Hurtsboro Cemetery. The pallbearers will be Mr. H. B. King, Mr. W. S. Dumas, Mr. J. H. Reele, Mr. H. D. Davis, Mr. H. A. Edwards, Mr. J. S. Blackstock. The remains will be placed in state at the church at 1:30 o'clock. Columbus, Ga., and Birmingham, Ala., papers please copy. A. S. Turner & Sons.

CROWE—The friends and relatives of Mr. Harry Herman Crowe, Mr. and Mrs. Arvel Crowe Sr., Mr. and Mrs. Arvel Crowe Jr., Mr. and Mrs. J. O. Jones, several nieces and nephews are invited to attend the funeral of **Mr. Harry Herman Crowe** Monday, Feb. 28, 1955, at 11 a.m. from Dillon's Chapel. Rev. Jimmie Mayo will officiate. Interment, Greenwood Cemetery. Gentlemen selected to act as pallbearers will meet at the chapel at 10:45 a.m. J. Austin Dillon Co.

FUNERAL NOTICES

SPIVEY—Mr. Francis Luther Spivey, age 71, died in Marietta Sunday afternoon. Surviving are two daughters, Mrs. Robert Duncan, Roswell; Mrs. Dillard Staton, Marietta; three sons, Mr. Samuel Grady Spivey, Atlanta; Mr. T. H. Spivey, Mr. Roy H. Spivey, Marietta; 19 grandchildren, several nieces and nephews. Funeral services will be held at 11 o'clock Tuesday morning in Harmony Grove Baptist Church. Interment, churchyard. Pallbearers will please meet at the residence of Mr. and Mrs. T. H. Spivey near Marietta at 10 a.m. Albert M. Dobbins Funeral Home, Marietta, Ga.

DURDEN—Mrs. Price Norrell Durden of 1459 Hartford Ave., SW, died suddenly. Survived by sisters, Mrs. Ella Loudon, Mrs. J. J. Norton, Marietta; Mrs. J. D. Shadburn, Macon; Mrs. H. L. Baxter, Winder; Mrs. S. M. Fambrough, Atlanta; brother, Mr. G. C. Norrell, Gainesville. Funeral services will be held Tuesday morning at 11 o'clock from the chapel of Howard L. Carmichael & Sons. Interment in East View Cemetery, Monroe, Ga.

McCOY—The friends and relatives of Mr. John Wayne McCoy, Mr. and Mrs. B. W. Smith, Mr. Thomas A. McCoy Jr., Mr. and Mrs. Jack Bakleia are invited to attend the funeral of **Mr. John Wayne McCoy** Tuesday, March 1, 1955, at 10 a.m. from Ousley Methodist Church. Rev. W. H. Ruff will officiate. The remains will lie in state at the church from 9 a.m. until funeral hour. Interment, City Cemetery, Dalton, Ga. J. Austin Dillon Co.

MOON—Little Miss Deborah Moon of 538 Rosemont Dr., SE, died at the age of five months. She is survived by her parents, Mr. and Mrs. C. H. Moon; grandparents, Mr. and Mrs. Johnnie G. Hughes, Mrs. Fletcher Moon and great-grandfather, Mr. L. I. Hughes. Funeral services will be conducted Tuesday afternoon at 2:30 o'clock at Trinity Chapel. Rev. Don Aderhold will officiate. Interment in Decatur Cemetery. A. S. Turner and Sons.

ROBERTS MONUMENTS
VISIT OUR DISPLAY OR WRITE—FREE BOOKLET
477 Marietta St., N. W. AL. 0663

AWTRY & LOWNDES
FUNERAL DIRECTORS
Free Parking Ambulance WA 7086-8

Professional Ethics
Transformed Into
Professional Services
Ambulance
J. Austin Dillon Co.
FUNERAL DIRECTORS
498-502-508 Pryor St., S. W.
MAIN 4680-81-82

FUNERAL NOTICES

LINGEFELT—The friends and relatives of Mr. and Mrs. Harley Andrew Lingefelt, Mr. and Mrs. W. A. Dudley, Mr. and Mrs. Francis Sharpe, Mr. and Mrs. A. J. Watts, Mr. and Mrs. I. J. Lindler, Mr. and Mrs. Harold Scott, Miss Mary Nell Lingefelt, Miss Judy Lingefelt, Mr. and Mrs. A. J. Lingefelt, Mr. and Mrs. D. G. Lingefelt, Mr. Harold O. Lingefelt, Mr. Kenneth J. Lingefelt are invited to attend the funeral of **Mr. Harley Andrew Lingefelt** Monday, Feb. 28, 1955, at 1 p.m. from Dillon's Chapel. Rev. Charlie Vickery will officiate. Interment, Greenwood Cemetery. Gentlemen selected to act as pallbearers will meet at the chapel at 12:45 p.m. J. Austin Dillon Co.

ALLEN—Mr. Frank B. Allen died Feb. 26 at his residence in Cleveland, Ga. He is survived by his wife, Mrs. Naomie Lance Allen; daughters, Mrs. J. O. Johnson, Scottdale; Mrs. C. B. Newsome, Atlanta; son, Mr. D. L. Allen, Scottdale; brother, Mr. Ollie Allen of Gainesville. Funeral services will be held this (Monday) morning at 11 a.m. at the Mt. Pleasant Methodist Church. Rev. C. B. Drake, Rev. W. O. Cruce will officiate. Interment, church cemetery. Ward's Funeral Home, Cleveland, Ga.

FANNING—The friends and relatives of Dr. O. O. Fanning, Mr. and Mrs. Odom Fanning, Mr. and Mrs. Buist Fanning, Springfield, S.C.; Mr. and Mrs. Hays Fanning, Temple, Texas, are invited to attend the funeral of **Dr. O. O. Fanning** Monday at two o'clock at the chapel, Rev. L. B. Jones officiating. The following will serve as pallbearers and assemble at 1:45: Mr. H. Burton Bankston, Dr. T. E. Clyatt, Mr. J. I. Davenport Jr., Mr. John Ector, Mr. Walter Pyle, Mr. E. Findley Smith. Interment, Westview. Awtry & Lowndes.

FUNERAL NOTICES

McGEE—The friends and relatives of Mr. and Mrs. Walter Dow McGee Sr., Mr. and Mrs. Walter Dow McGee Jr., U.S. Air Force; Mr. A. L. McGee, Mr. and Mrs. C. G. Woodell, Dr. and Mrs. J. S. Leech, three grandchildren, several nieces and nephews are invited to attend the funeral of **Mr. Walter Dow McGee Sr.** Tuesday, March 1, 1955, at 11 a.m. from Dillon's chapel. Elder O. D. Wright will officiate. Interment, Greenwood Cemetery. The following gentlemen will act as pallbearers and will meet at the chapel at 10:45 a.m.: Messrs. T. W. McGeever, J. G. Fretwell, J. H. Howard, Hiram Brown, Supt. E. I. Hilderbrand and Dr. Joe S. Cruise. J. Austin Dillon Co.

NICHOLS—Mr. William L. Nichols of Atlanta died Feb. 26, 1955. He is survived by his wife; sons, Mr. George Nichols, Mr. Will Nichols, Alpharetta; Mr. Ernest Nichols, Atlanta; brother, Mr. John Nichols, Hampton; several grandchildren, great-grandchildren, nieces and nephews. Funeral services will be held today, Feb. 28, 1955, at 3 o'clock at the Alpharetta Baptist Tabernacle, Rev. Douglas Daws, Rev. D. T. Ethridge, Rev. W. H. Thomason officiating. Interment, Alpharetta Cemetery. Louie E. Jones Funeral Home.

PRINCE—The friends and relatives of Mr. Ephram Prince, Mr. and Mrs. A. G. Bryant, Mr. and Mrs. Alford Prince, Mr. and Mrs. Clarence Prince, Mr. and Mrs. Curtis Prince, Miss Ida Prince, Mr. and Mrs. H. B. Prince, Mr. and Mrs. Joe Prince, Mr. Bob Prince and grandchildren, are invited to attend the funeral of **Mr. Ephram Prince** Monday, Feb. 28, 1955, at 11 o'clock, from the chapel of J. Cowan Whitley Co., Douglasville, Ga. Interment, Ebenezer Churchyard.

FUNERAL NOTICES

ODOM—The friends and relatives of Mr. and Mrs. Oscar R. Odom, Mr. and Mrs. H. R. Odom, Mr. and Mrs. G. E. Odom, Mr. and Mrs. Stewart Odom of Union City, Ga.; Mr. and Mrs. C. W. Odom of New York City, Mr. and Mrs. Ned Odom, Mr. and Mrs. C. S. Reynolds, Mrs. Mamie Brock, Mr. Earl McCullers, Mrs. Pearl Queen of Austell, Ga.; Mr. and Mrs. Will Prichett of Austell, Ga.; Mr. and Mrs. Cisco Brown of Douglasville, Ga.; Mr. and Mrs. John Fouts, Mrs. Ethel James, Mr. and Mrs. Jordan Teal, Miss Linnie McCullers, seven grandchildren, several nieces and nephews are invited to attend the funeral of **Mrs. Oscar R. (Minnie M.) Odom** Tuesday, March 1, 1955, at 2:30 p.m. from Cleveland Avenue Baptist Church. Rev. H. L. Folsom will officiate. Interment Marvin Cemetery (Boulder-crest Drive). J. Austin Dillon Company.

BAKER—The friends and relatives of Mr. and Mrs. James Alfred Baker, Miss Barbara Baker, Mr. Richard Baker of Greensboro, Ga.; Mr. and Mrs. T. S. Littlefield, Dawson, Ga.; Miss Opal Baker, Atlanta, Ga.; Mr. and Mrs. James W. Baker, Chapel Hill, N.C., and grandchildren are invited to attend the funeral services of **Mr. James Alfred Baker** Monday, Feb. 28, 1955, from the First Baptist Church, Greensboro, at 3 o'clock. Remains will lie in state from 2 o'clock until funeral hour. The Rev. E. A. Kilgore and Rev. C. H. Kopp, officiating. Interment, City Cemetery. J. H. McCommons Funeral Home, Greensboro, Ga.

BECK—The friends and relatives of Mr. Wilfred Hamilton Beck, Mr. Gilbert Beck are invited to attend the funeral of **Mr. Wilfred Hamilton Beck** Wednesday, March 2, 1955, at 10 a.m. from Dillon's chapel. Interment, Hollywood Cemetery. J. Austin Dillon Co.

FUNERAL NOTICES

CAMP—Friends and relatives of Mr. Benjamin L. Camp, Whitesburg, Ga.; Miss Clyfton Camp, Whitesburg; Mr. and Mrs. Frank S. Davis, Atlanta; Miss Sarah C. Camp, Cairo; Mr. and Mrs. R. S. Newman, Mr. and Mrs. Sam Newman, Newnan; Mr. and Mrs. J. C. Chandler, Salburg, Austria; Dr. and Mrs. Benjamin L. Camp, Franklin; Mr. and Mrs. John R. Camp, Atlanta; Mr. and Mrs. Felix H. Camp, Atlanta; Mrs. Tinie Maddox, Newnan; Mrs. Maria Otwell, Hialeah, Fla.; Mr. and Mrs. Jack Strickland, Newnan; Miss Winnie Camp, Daytona Beach, Fla.; Mr. O. G. Camp, Douglasville, Ga.; Mr. and Mrs. J. H. Camp, Atlanta; the grandchildren and the great-grandchildren are invited to attend the funeral services of **Mr. Benjamin L. Camp** Monday, Feb. 28, 1955, at 3 o'clock from the Whitesburg Baptist Church. Rev. W. M. Chatham will officiate. Interment, Whitesburg Cemetery, with Whitesburg Lodge No. 336, F.&A.M., in charge. Hillcrest Chapel, Newnan, Ga.

BREWER—The friends and relatives of Mr. and Mrs. George Oscar Brewer, Mrs. Thelma Mann, Mr. and Mrs. W. E. Morgan, Mrs. Mildred Hood, several nieces and nephews are invited to attend the funeral of **Mrs. George Oscar (Goldie P.) Brewer** Monday, Feb. 28, 1955, at 3 p.m. from Dillon's Chapel. Rev. Horace McLeod and Rev. C. J. Brewer will officiate. Interment, Westview Cemetery. The following gentlemen will act as pallbearers and meet at the chapel at 2:45 p.m.: Messrs. Fred L. Hester, James B. Woodall, Frank Williams, Dan Faulkner, Lloyd West, Lt. Col. W. M. Crawford and Sgt. R. L. Teal. Atlanta Chapter No. 57, O.E.S., will have charge of services at the grave. Members of Zeta Beta Chi Sorority are especially invited to attend. J. Austin Dillon Co.

FUNERAL NOTICES

SPRING HILL
H. M. Patterson & Sons

REX—Mrs. Elosia E., of 1331 Briarwood Dr., NE, died Feb. 27, 1955. Surviving are her son, Mr. C. A. Rex Jr.; sisters, Mrs. J. E. Hurt, DeValls Bluff, Ark.; Mrs. L. H. Ruffner, Malvern, Ark.; Mrs. F. Schwegman, Call, Tex.; brothers, Rev. Thomas H. Evans, Little Rock; Mr. Ralph Evans, Noble, Mo.; Mr. Harry Evans, Jonesboro, Ark.; granddaughter, Miss Joan Rex. Funeral services will be held Tuesday, March 1, at 10:30 o'clock at Spring Hill, Rev. Harry L. Harp officiating. Interment, Greenwood. The pallbearers will be Mr. T. L. Foster, Mr. H. C. Miller, Mr. R. F. Miller, Mr. D. L. Miller, Mr. V. E. Brook, Mr. R. C. Foster.

GOGGANS—Funeral services for **Mr. John Thomas Goggans** will be held Monday, Feb. 28, 1955 at 2 o'clock at the Jefferson Street Methodist Church, with the remains placed in state at 1 o'clock, Rev. B. W. Kilpatrick officiating. Interment, Palmetto, Ga. H. M. Patterson & Son.

ALDREDGE—Richard Wayne of 2815 Queensbury Lane, NW, died Feb. 27, 19[illegible]. Surviving are his parents, Mr. and Mrs. H. C. Aldredge; brother, Michael Lane Aldredge; grandparents, Mr. and Mrs. James H. Aldredge; Mr. and Mrs. W. F. Kimberly. H. M. Patterson & Son.

BENTON—Funeral services for **Staff Sgt. Kenny L. Benton,** U.S. Army Retired, will be held Monday, Feb. 28, 1955, at 1 o'clock at Spring Hill. Interment, Marietta National Cemetery.

IN MEMORIAM

In loving memory of our daughter and sister, Bertie Mae Spinks, who passed away nine years ago today, Feb. 28.
A. G. SPINKS AND FAMILY.

(COLORED)

WISE — Mrs. Beatrice Patterson Wise, the wife of Mr. Ralph Wise, the daughter of Mrs. Willie Little, sister of Mrs. Minerva Warren and family, Mrs. Lizzie M. Smith, Mr. and Mrs. M. J. Patterson and family, Mr. and Mrs. C. M. Lott and family; Mr. and Mrs. Leon Little and family, Mrs. Elizabeth Little and family, Mr. and Mrs. S. P. Patterson and family, Mr. and Mrs. E. L. McCord and family, Mr. and Mrs. Walter Little, Rev. C. H. Patterson and family, Mrs. Ceola Askew, Mr. and Mrs. E. Grier, Mrs. Bell Dawson and family, Mrs. Minerva Bennett and family are invited to attend the funeral of **Mrs. Beatrice Patterson Wise** tomorrow (Tuesday), March 1, 1955, at 2 o'clock from Antioch East Baptist Church on Mayson Ave., Rev. C. J. Jackson and Rev. C. H. Patterson officiating. Interment, Washington Park. Haugabrooks Funeral Home.

(COLORED)

WATKINS—Mr. James Watkins of 563 Auburn Ave., NE. Friends and relatives of Mr. and Mrs. James Watkins, Mrs. Laura Hutchins, Mr. Willie Bradley, Mr. Tallie Frazier, Mrs. Elizabeth Gleaton, Miss Marie Marshall, Mrs. Ernestine Jackson and the Marshall families, nieces, nephews, all of Atlanta, Ga., are invited to attend the funeral of **Mr. James Watkins** Tuesday, March 1, 1955, at 2 p.m. from Turner Monumental A.M.E. Church on Randolph St. Rev. H. Burney will officiate, assisted by Rev. Henry Jackson. Interment, Chestnut Hill Cemetery. The body will lie in state at our chapel until the hour of funeral. McDay Funeral Home, 171 Auburn Ave.

MADDOX—Mrs. Clara Maddox passed at her residence, 953 Welch St., Feb. 27. Funeral announced later. Cox. Bros.

JONES—Mrs. Bessie Jones passed away Feb. 27. Funeral announced later. Murdaugh Bros. Mortician, 71 Piedmont Ave.

(COLORED)

SELLARS—Friends and relatives of Mr. Richard Sellars, Mrs. Lena Turnipseed and family of Jonesboro, Mr. H. B. James and family, Mrs. Viola Weems and family, Mrs. Allene Jordan and family, Mrs. Corinne Smith and family, Mrs. Sallie Sellars and family, Stockbridge, Ga.; Mr. Virdus Turnipseed and family, Atlanta; Mr. J. D. Dabney and family of Stockbridge are invited to attend the funeral of **Mr. Richard Sellars** Tuesday, March 1, at 2 o'clock at Andrew Chapel M. E. Church, Jonesboro, Rev. A. P. Mitchell officiating. R. J. Dorsey Funeral Home.

BRITTAIN—Mr. Rozz Brittain, the father of Mrs. Willie Loudoria Brittain Ellison of 551 Chestnut St., died Feb. 27, 1955. Funeral announced later. Thornton Funeral Home.

BRONER—Mr. Adam Broner of 1908 Turner St., SE; the husband of Mrs. Alice Broner, passed away at a local hospital Feb. 27. Funeral announced later. Cox Bros.

(COLORED)

KING—Mrs. Ethel Pope King of 858 Greensferry Ave., SW. The friends and relatives of Mr. Cecil King, husband; Mrs. Pauline Boozer of Atlanta, Ga.; Mrs. Georgia Bell Hatcher, Mrs. Beulah Warrner, Mr. Cleveland Pope, Mr. Linsey Pope, all of Aiken, S.C., are invited to attend the funeral of **Mrs. Ethel Pope King** today (Monday) at 2 p.m. from the chapel, Rev. C. W. Peters officiating. Interment, South View Cemetery. Hanley's Bell Street Funeral Home.

HENRY—Mrs. Evelena Henry. Friends of Mr. Judge Jordan of 858 Mayson Turner Ave., NW and sister of Mrs. Ella Mae Parham, cousin of Mrs. Sarah Osborne, passed away Feb. 27, 1955. Funeral announcement later. Haugabrooks Funeral Home.

BAILEY—Mrs. Vicie Annie Bailey of 413 Briscoe St., Covington, passed Feb. 27. Funeral announced later. Lackey, mortician.

(COLORED)

JACKSON—Of 179 Louise Alley. The friends and relatives of Mr. and Mrs. Collie Jackson, Mr. and Mrs. Alfonzo Jackson, Mr. and Mrs. Henry Lee Jackson are invited to attend the funeral of **Mr. William Jackson** tomorrow (Tuesday) at 2 o'clock at our chapel, Rev. L. Scott Allen officiating. Interment, Lincoln Cemetery. Sellers Bros.

BROADNAX—Mr. Jim Broadnax of 315 Turner St., died Feb. 24. Funeral today (Monday) at 3 p.m. at the Smith Chapel, A.M.E. Church, Rev. Boston officiating. Jackson Funeral Home, Monroe, Ga.

PROFIT—Mrs. Ethel Profit of 537 Arthur St., SW, the wife of Mr. Willie Frank Profit, and daughter of Mrs. Nona Daugherty, passed at a local hospital Feb. 27, 1955. Funeral announced later. Sellers Bros.

MORGAN—Mr. Gus Morgan, Rte. 3, Covington, passed suddenly, Feb. 27. Funeral announced later. Sanford Funeral Home, Covington.

Classified Section: Announcements – Services – Employment – Business Opportunities – Livestock – Merchandise – Rents – Real Estate – Automotive, Etc.

TO PLACE YOUR WANT ADS
Just Spell **"W-A-N-T A-D"**
(WA. 6823) on Your Dial

MONDAY CANCELLATIONS, CORRECTIONS
May be made on Sundays between the hours of 4 p.m. and 6 p.m. Please call WA. 5050—Extension 318.

WHEN CANCELING A WANT AD
Be certain to ask for your cancellation number. This is your record and it is important that you have it in the event of any misunderstanding or adjustment.

Spell "WANT AD" on your dial
PHONE WA. 6823

ANNOUNCEMENTS

Cemetery Lots and Crypts 6

6 CHOICE 4-grave Westview Cemetery lots. Sell or trade for anything of equal value. FA. 6277; RA. 6210.

WESTVIEW—Choice 4-grave lots, section 51. Reasonable. BElmont 5397. BElmont 5572.

ROSELAND — 6-grave lot, Section 2, 14th District, Lot 359. CHerokee 7730.

SIX-GRAVE LOT — Old Section 30. Terms. Reasonable. CH. 1287.

Lost and Found 11

LADY'S flexible bracelet, Mother of Pearl and Rhinestone. Believe lost between Atlanta Woman's Club, 1150 P'tree St., NE, and Firestone Ser. Station, 1052 P'tree NE. Anniversary gift has sentimental value. Reward. EMerson 5182.

LOST—Stolen or strayed, vicinity Peachtree Rd., 7-month-old brindle German shepherd, child's pet, name Gallant; was wearing chain, collar and tag. Any information would be appreciated. ELgin 3111 or ATwood 4481.

FOUND — Lakewood Heights, white and brown spotted bird dog, owner can have by identifying and paying cost. Reeves, DIxie 7371, after 7.

REWARD for information leading to or return of volume of Gova's "Caprices." No questions. R. H., 186, Journal-Constitution.

LOST—Friday night, Feb. 18th, two packages containing man's suit, hat and ties. Any information, call BElmont 1404. Reward.

LOST—Man's Hamilton wrist watch, Peachtree Road, Friday night. Reward. 47-9044.

LOST—Black Dachshund puppy, Anjaco Road. Reward. EMerson 5487.

LOST — Daschund, female, brown, Kirkwood area. Reward. DEarborn 8314.

FOUND — Small Pekingese. Owner identify, pay for ad. ELgin 0662.

Nurseries and Baby Sitters 12

SMALL babies only, 6 wks. to 18 mos. Nursery licensed. RA. 6478.

WILL keep children for working people. LAmar 5520.

Personals 13

LADIES—GIRLS
S-T-R-E-T-C-H
YOUR BEAUTY DOLLAR

Mr. Rich says our supervised student service will really save you money. Per. waves only $3.50 and up. New style cut, shampoo and set $1.25. Come in soon today, no appt. needed. Open 9 a.m.—Close 7 p.m.
ARTISTIC BEAUTY INSTITUTE
5½ Auburn Ave., Cor. Peachtree

"DIXIE FLOWER PATCH" Perfume. HUSSEY'S, 114 S. Broad St.

INCOME TAX SERVICE
16 YEARS EXPERIENCE. AL. 2704.

LOVELY comfortable home, will take semi-convalescents. DEarborn 3416.

LEARN to dance the Arthur Murray Way. Studio, 101 Carnegie Way.

GIVE furniture, clothing to Salvation Army. Tax deductible. AL. 4633.

FREE HAIRCUT — Harper Method Beauty School. AL. 2551.

ELDERLY people, good home and care. Dial 43-7536.

Personals 13

NICE home for elderly people. Good care, food. Practical nurse in attendance. DEarborn 0596.

Business Personals 14

INCOME TAX
RETURNS PREPARED
LET US SAVE you time, worry and money. Appointment night or day. CALL ANY TIME
CHAS A DELOACH
706 Volunteer Bldg. CY 7814

Tax Returns Prepared
BY EXPERTS—REASONABLE
TAX SERVICE BUREAU
CY. 2972, 12½ BROAD ST., N.W. OPPOSITE ARCADE BLDG.

TAX EXPERT, LA. 2506
JAMES TOWNSEND, 8 TO 8
SHORT FORM $2.00
LONG FORM $4.00
STATE RETURNS $2.00
BUS. RENTAL RETURNS REAS.
14 Forsyth St., SW. AT VIADUCT

Personal and Business
TAX RETURNS prepared by experienced former employee Bureau of Internal Revenue, 716 Walton Bldg. LA. 7656, Frank M. Wilson.

MAILING LIST — Wealthy residents of Georgia. Recently compiled lists, approximately 4,000 names. $125. N. L., 76, Journal-Constitution.

DR. ALLEN'S DENTAL LABORATORY. New plates and repairs, quick service. Mail or call MA. 8810. Cor. Broad and Mitchell St., SW.

INCOME TAX returns prepared by appointment only. 12 years' experience. 1238 Greenwood St., SW. FRanklin 5208.

INCOME TAX — Individuals, businesses, prepared in your home, evenings, weekends. Reasonable. DI. 9746; EV. 7647.

ADAMS INCOME TAX
Federal, State. Day, nite, Sunday. 1000 P'tree St. Rm. 300, EM. 5057

FEDERAL and state tax returns completed reasonably. Evenings, weekends. C. D. Howard, EX. 2094.

INCOME TAX AND BOOKKEEPING SERVICE by retired public accountant. 478 Parkway Dr., AT. 7240.

INCOME TAX RETURNS — Prompt, reasonable. Your convenience. CAlhoun 6307, EVergreen 5307.

INCOME TAX SERVICE—Ernest Stephens. FAirfax 3514. Between Hapeville and Forest Park.

INCOME TAXES bookkeeping service and payroll reports. Call MA. 0351; EM. 3051 night.

FEDERAL-STATE tax returns prepared your home, evenings, weekends. EVergreen 4915.

INCOME TAX returns prepared, bookkeeping service. For appointment call AM. 3854.

INCOME TAX returns prepared. WA. 3792. 11½ Forsyth NW AM. 3310.

INCOME TAX returns prepared in your home. W. B. Ashe, DE. 9074.

INCOME TAX returns prepared your home any time. Bailey, DI. 3620.

CURTAINS expertly laundered. Pick up and delivery. CYpress 2087.

Dress Making—Tailoring 16

DRESSMAKING and alterations, reasonable. North Druid Hills-LaVista Roads. DEarborn 1648.

EXCLU designing restyl. tailoring. alterations 121 14th. EL. 2741.

Slipcovers, Drapes, Curtains 18

SLIP COVERS cut in your home. Expert work. Sofa and 2 chairs $15 (labor cost). Reupholstered sofa and chair (labor) $37.50. Fine selection fabrics. Drapes made $1 (unlined); $1.50 (lined). Excel savings. Fabric Shop, 141 Ala. St. SW. MA. 0712.

12 MONTHS TO PAY
UPHOLSTERING, Drapes, Cornices, Slip Covers. Mr. Ritchie, VE. 4138.

DRAPERIES, cornices, slip covers. Int Shop. Gill, RA. 6522; AM. 3852.

SLIP COVERS made in your home. Mrs. Fuller, CH. 2856, DE. 3587.

SLIP COVERS, 3 pieces, $18; drapes, $3; cornices. CY. 6988.

BUSINESS DIRECTORY—
Building—General Repairs

REMODELING
SPECIALISTS
NO DOWN PAYMENT
1 TO 15 YRS. TO PAY
REFERENCES FURNISHED
GLASS JALOUSIES
PORCH ENCLOSURES
Painting, Roofing, Plumbing, Terrace Apts., Underpinning, Rooms Added, Modern Kitchens, Septic Tanks, Garages, Siding, Plastering, Perma-Stone, Attic Rooms, Modern Baths, Electric Work, Aluminum Screens
FREE ESTIMATES
ALpine 1904
Wilson Contracting Co.
NIGHTS VE. 6255

I NEED WORK!
SO YOU SAVE MONEY FROM NOW TILL SPRING
10x12 Room Built
$750.00
NO DOWN PAYMENT
PAYMENTS TO SUIT YOU
8x10 Porch Enclosed
$190.00
NO DOWN PAYMENT
PAYMENTS TO SUIT YOU
Labor and Materials Insured
All Work Guaranteed
FREE ESTIMATES
On All Repairs and Remodeling
CALL ABBOTT
ANY TIME, EL. 6741

PHONE CY. 8595
Lowest Prices in Town
We Do Complete Job
APEX CONST. CO.
Serving the Public 25 Years
BANK REFERENCES FURNISHED
PHONE CY. 8595
Nites, EM. 6366—Holidays

WINTER SPECIALS ON
HOME IMPROVEMENTS
New Low Prices
No Down Payment
All Work Guaranteed
Small Monthly Payments
24-Hour Service
Free Estimates
CY. 7733
ACE HOME IMPR. CO.
NO DOWN PAYMENT
1 to 15 YEARS TO PAY
FIRST PAYMENT IN APRIL
FREE ESTIMATES
AM. 1642
Roofing, Siding, Plumbing, Rooms Added, Porches Repaired, Enclosed Porches, Painting, Papering, Underpinning, Aluminum Screens, Concrete Work, Asphalt Tile
Bradbury Roofing & Siding Co.
1127 Lucile Ave., S. W. Atlanta
Nights and Holidays AM. 1644

FREE PLANNING FREE
REMODEL—Repair. R. W. Liggett, contractor. VE. 0473, anytime.

CUSTOM kitch. cabinets, counters, fixtures. Sink tops replaced. Brookhaven Cab. Co., EX. 2331, nite 47-2826.

GENERAL REPAIRS, sills replaced, porches enclosed. Reas. BE. 8438, any time.

Building—General Repairs

Do Business Where
Quality Is High and
Satisfaction Is Guaranteed
JALOUSIE ENCLOSURES
Remodeling, Room Additions, Roofing, Concrete Work, Painting, Repairs, Garages, Siding, Plumbing, Papering
FHA Terms—Free Estimates
All-State Roofing & Const. Co.
RA. 2211 FA. 2571

HOME IMPROVEMENTS
ALL TYPES of repairs, rooms and porches built, concrete drives, basements underpinning and block walls, painting, papering and floor sanding. Small monthly payments. Gullatte Contracting Co., RA. 6489.

SIDING, concrete, carpentering and general repairs. Free estimate. All work guaranteed. L. G. Dutton, BElmont 5260.

I specialize in garages, rock walls, underpinning, d'ways, repairs. Terms. Free estimates. Myrick, RA. 8987.

CARPENTRY REPAIRS, roofing, siding. Gutter work. Painting, papering. All type repairs. VE. 4043, MA. 9609.

CALL BROWN—Save on all repairs, roofing, siding, gutters, garages, rooms. FA. 1361; CA. 4251.

Awnings and Screens

LIFE-LONG aluminum screens and awnings. Custom built and installed. Cash or terms, low as $5 mo. To save, call BE. 7624; night and holidays, BE. 2723. Estimates free.

TAILORED aluminum awnings installed up to 150 mi. G. T. Johnson, 2796 Gordon Rd., SW. AM. 1369.

Brick and Stone Veneering

CONCRETE BLOCKS laid for 17c. Brick, $40 per thousand; also foundations and retaining walls, framing or roughing including setting doors and window frames. Storm sheeting and roofing, 85c per sq. ft. EM. 4896 after 5:30.

Carpenter Work

NEED added space? Will add 1 room to average house, everything furnished, $995. Also do painting, siding, concrete work. EV. 8129.

CARPENTRY WORK — Remodeling, rooms added, large, small jobs; roofing. References. DE. 7095 day, night.

CARPENTER WORK — Remodeling, complete repairs of all kinds. Free estimates. MA. 9502; DI. 6509.

REPAIRS, remodeling. Large, small jobs. Quick. Reasonable. References. Free estimates. BE. 8669.

LOOK! Carpenter needs work. Remodeling, cement blocks, repairing, doors, windows. AL. 9925.

FIRST-CLASS CARPENTER — No job too large or too small. AL. 2865.

PORCHES, steps, sills replaced, all small jobs. Free est. AL. 6734.

Cement Work—Waterproofing

DRIVEWAYS
BASEMENTS, PATIOS & WALKS
FHA Terms—No Down Payment
1 TO 3 YEARS TO PAY
FIRST PAYMENT IN 45 DAYS
FREE ESTIMATE
J. A. BEECHAM EV. 7796

JOE HUNT—47-3456
DRIVES, BSMTS., BLOCKS, ETC.

BLOCK WORK, foundations, walls. Precast concrete steps, stoops. Daniel, DE. 8548.

DRIVEWAYS and basements, completed promptly. R. Kingsley, FA. 8279.

DRIVEWAYS, basements, founda., etc. Free est. B. F. Sears, DI. 3439.

Chimney—Furnace Repairs

LEAKS stopped, chimney and roof repairing. Work guaranteed. MA. 6572.

Electrical Work

IS YOUR wiring system safe? Avoid accidents. We rewire old houses. No money down, 1-10 yrs. to pay. 8:30 to 4, AL. 4815; night, AT. 5165.

ELECTRICAL WORK — Any type. Guaranteed. BElmont 2863.

Floor Finishing

EXPERT floor sanding, tiles, linoleums. J. C. Callaway, EV. 8211.

Floor Finishing

FLOOR sanding and finishing. Tiled linoleum. Calloway, ALpine 3071.

Grading—Excavating

BULLDOZERS, LADER, FILL DIRT. CALL MILTON MAYESKE, FA. 6624. DAY OR NIGHT.

Hauling

GOOD, rich, black topsoil, with or w-out Bermuda, 5 yds. $10. CR. 0812.

MOVING and long-distance hauling van, J. T. Smith, MAin 8336.

LIGHT HAULING LOCALLY. REASONABLE. DE. 1148.

SAND, gravel, stone, sawdust, motes. DI. 7131.

Landscaping—Tree Service

FREE SHRUBBERY PLAN
OF YOUR HOME
BY LANDSCAPE designer. All planting completely guaranteed.
NIX NURSERIES, INC.
Terms Arranged If Desired
EV. 8684

COW MANURE
ROTTED, PULVERIZED
BROWNLEE & LIVELY
EXCHANGE 1568

COURSEY & JONES Tree Expert Co., all work guaranteed. Cutting, trimming and cabling, safe removing. FA. 5817, 1296 E. Mercer Ave.

PULVERIZED COMPOST — Any kind, and quantity, 1038 Brady Ave., NW, opposite Peach Bowl race track. AT. 5328.

WE PLANT all kinds and sizes shade, fruit trees. Guaranteed. FA. 1258.

EXPERT tree removal. Fully insured. Taylor Tree Serv. FR. 1706.

SMALL bulldozer for hire, by hour or job, grading-loading. AM. 1716.

GRADING, fill dirt, topsoil, motes, gravel, basements. FA. 1470.

AJAX TREE EXPERTS. Free estimates. ATwood 0435.

Moving

MOVING, IN AND OUT OF TOWN. DAVIS TRANSFER, AM. 7190.

DIAMOND Transfer and Hauling. We haul for less. CY. 3168.

Painting and Papering

PAPERING-PAINTING
GENERAL REPAIRS
White Labor-Terms
L. A. Mann, Bldr. & Dec.
AM. 1338 DAY OR NIGHT

ATTENTION Paper Hangers — Free 1955, 1956 Super Wallpaper book with 289 beautiful patterns. Books are absolutely free. We give you a profitable discount. Out-of-town inquiries invited. Crescent Paint and Wall Paper Co., 80 Decatur St., MA. 4644.

EXPERT PAINTING and wall papering. Work guaranteed. Call Charles Marler, RA. 0004.

SHERWIN-WILLIAMS CO.
WILL recommend a reliable painter, paperhanger or contractor.

PAPERING, painting, room, $20. Work guaranteed 1st class. Call Mae, DIxie 1836.

PAPERHANGING—1955 samples. Thousands choose from. White labor. CYpress 3248.

SUPER Kem-Tone painting, $8. Papering, $12 up. Robt. Webb. RAymond 9076.

EXPERIENCED, painting and decorating, minor repairs. Reasonable. CR. 7440.

RMS. papered, $10; Kem-toned, $5. Ptg., plast. Elijah Webb, RA. 5090.

SPRAY PAINTING — Commercial, industrial, done by experts. MA. 4560.

PAINTING, papering, floor sanding. Small monthly payments. RA. 6489.

FOR THE best in painting call Pat. Work guaranteed. CR. 4190.

WHITE reliable painters (non-drinkers). Free estimates. DE. 7022.

PAINTING, plastering, papering. Rooms painted, $7 up. FR. 5054.

I WOULD LIKE to paint your home. G. J. Morris. CR. 7581.

Plastering

PLASTERING, papering, painting, cement, carpentering, floor finishing. Reasonable. Guaranteed. Gaston. WAlnut 6358.

Plastering

PLASTER patch work a speciality. Merritt. White labor. MA. 8209.

Plumbing

F. A. WILLIAMS, plumbing and heating. Free estimates. Repair work a specialty. AL. 8113.

REPAIRS and remodeling. Stone Plbg. Co., AM. 5073. 24-hr. service.

NEW, repair and remodeling, all work guaranteed. Driggars, WA. 6659.

Repairs & Installations. Watts Plumbing Co., AM. 8850; night, RA. 7814.

Roofing and Guttering

ROOFS REPAIRED—Reroofing, siding, gutters cleaned, painted, repaired. Chimneys cleaned and repaired. J. H. KINARD ROOFING CO. RA. 8243. DAY OR NIGHT.

PROMPT, RELIABLE REROOFING ROOF REPAIRS. CARL STROUD. 505 Holderness St., S.W. RA. 2081.

ROOF LEAKS STOPPED, $3. John Rawlins, day or night. AT. 3000.

Septic Tanks

SEPTIC tanks cleaned, $15 and up. Rpd. installed. Charles W. Seagraves Jr., CH. 6663; BE. 6991.

EDUCATIONAL

Music and Dramatics 44

BEST Classic-Popular piano courses. Reas. Artist Foxtrot Piano School. 135 Nassau St., NW. WA. 6257.

Schools and Colleges 46

HIGH SCHOOL AT HOME
AMERICAN SCHOOL
CHARTERED 1897
58 YEARS' SUCCESSFUL OPERATION
OUR graduates have entered over 500 colleges. Write for free booklet. Dept. "A" P. O. Box 412. North Side Station, Atlanta, Georgia.

FOR STEADY employment LEARN BEAUTY CULTURE. Full-time or part-time day class for shift workers. Call or write MOLER COLLEGE. 34½ Marietta St. ALpine 20[illegible].

EMPLOYMENT

Help Wanted—Male 47

Blue and Gray Cab Co.
Has Openings for
TAXICAB DRIVERS
AGE 25-50 (no drunkards). Permanent, excellent earnings. $40 to $75 for 6-day week, day or night shifts. Apply in person only.
371 Central Ave., SW

DELTA-C&S
AIRLINES
Interested in Interviewing
ARCHITECT OR
ARCHITECTURAL ENGINEER
Engineering Degree Required
EXPERIENCE PREFERRED
ALL CO. BENEFITS,
INCLUDING PASS PRIVILEGES.
APPLY EMPLOYMENT OFFICE
BUILDING D,
MUNICIPAL AIRPORT

CLAIMS ADJUSTER
NATIONALLY known stock casualty co. has position for experienced claims adjuster in their Atlanta office. Salary commensurate with experience. Company car and many other benefits furnished. Reply in own handwriting, giving age, marital status, educational background and experience. Please furnish small photograph. Our own adjusters know of this ad. Reply B. E., 128, Journal-Constitution.

CIVIL ENGINEER—Office and field positions open with good salary for civil engineering graduates under 40 years of age with minimum 6 years experience land survey, pipeline surveys, highway alignment or related activities. Work is in New Orleans, Louisiana. Send resume of qualifications and telephone number to J. W., 775, Journal-Constitution.

Help Wanted—Male 47

IMMEDIATE
EMPLOYMENT
QUALIFICATIONS — High school education, permanent residents of this area. Well versed in current public issues. Have car and phone. Apply in person, Mon., Feb. 28, at 10 a.m.
CAWTHON & HOLLUMS
EMPLOYMENT OFFICE
912 N. MAIN ST. COLLEGE PARK

FREIGHT
BILLING CLERK
EXPERIENCED young man, age 20 to 30, who can operate IBM electric billing machine. Good starting pay, excellent chance for advancement. Daytime hours. Apply in person Monday through Friday.
Mail Order Employment Office
SEARS, ROEBUCK & CO.
675 Ponce de Leon Ave., NE

LARGE national paint company has established wholesale territory open in state of Georgia selling through jobbers. Interested in energetic young man, free to travel and willing to work. Salary, expense, plus bonus arrangement, retirement, paid vacations, both life and hospitalization insurance available through company. Excellent opportunity for a qualified salesman interested in building a sound and secure future. In replying please state age, experience and any other qualifications of interest. O. R., 784, Journal-Constitution.

ENGINEERS
CHE—CE—ME
RECENT grads or experienced. Expanding organization offers excellent opportunity in lab and engineering depts. North Florida and South Georgia locations. Salary commensurate with ability. Write W. A., 705, Journal-Constitution.

SERVICE MAN
EXCELLENT opening for reliable man, 25 to 50, married and has good car. To call on established accounts. Customer list furnished. Earn $1.97 per hour. Man will not work alone during training. Apply 735 Spring St., NW, for interview appointment 3 to 5 p.m. only.

SHOW CARD WRITERS
MUST be experienced. Apply Mr. Jones or Mr. Disney, Colonial Stores Display Dept., 2250 Harvester Rd., East Point.

PAINTER
NATIONAL organization has immediate opening for honest, dependable, sober man. Job is 48-hour week at $1.20 an hour with time and half over 40 hours. This is a permanent full time job. Apply personnel manager, P.O. Box 1046, Atlanta, Ga.

SPECIAL AGENT
QUALIFIED MAN needed, age 25-35. Good opportunity for future advancement. We are a rapidly expanding local Atlanta office. You should know workman's compensation, general liability and automobile covers. Salary commensurate with experience. Married man preferred. Apply S. G., 60, Journal-Constitution.

Help Wanted—Male 47

COMPANY REPRESENTATIVE
NATIONAL organization handling this operation has opening for responsible person, in advertising and educational department. Excellent future for person who can qualify. Full time employment. See Mr. Tidwell, Westview Cemetery, 1680 Gordon St., SW.

YOUNG MAN WANTED
Purchasing Department
OF large local manufacturer. Must also have experience in stock control and accounting. Write M. D., 114, Journal-Constitution.

HOTEL WORK available for mature couple, without young children, who are successfully experienced in small city, first-class hotel operation. Nice salary arrangement and excellent living facilities for man and wife seeking permanent place and who have best character references. Write or contact W. W. Faw, Dixie Hunt Hotel, Gainesville, Ga.

OFFICE MANAGER
TO SUPERVISE branch office and shipping personnel, nationally known pharmaceutical manufacturer. Please phone H. T. Ellison, EM. 4578, for appointment on Monday, or AT. 8611 over weekend.

PART TIME
$2 PER HOUR
WORK from 6:30 to 9:30, 5 nights weekly. Must have neat appearance and personality. Car essential. See Mr. Adamson, 363 Boulevard, NE. Tues., 4-8 p.m.

HELP WANTED—MEN
FULL OR PART-TIME
21 to 50 years of age. No experience necessary, $2.15 per hour while training. Apply in person. 291 Techwood Dr., Monday and Tuesday, 7 p.m., sharp. Mr. White.

LARGE FINANCIAL FIRM needs assistant to cashier with high school education and banking or brokerage experience, or college graduate with general office experience. Some typing. 21 to 35, not afraid to work. Good salary. Write giving educational background and qualifications. V. C., 189, Journal-Constitution. All replies confidential.

DISTRICT Sales Representative—25-40 years old, by large manufacturer of automotive tools and equipment. Large exclusive territory—on commission and overwrite basis. Automotive experience desirable. Successful applicants will be interviewed in Atlanta. Mail resume of qualifications to P. C., 772, Journal-Constitution.

MACHINIST
SEVERAL machinists for general machine shop work. Must be able to set up and run lathes, shaper, milling machine. Steady job. Good pay. Apply Southern Wire & Iron Works, 4007 Old Stone Mountain Rd., Scottdale.

Maintenance Engineer
DOWNTOWN firm will add additional mechanic to present staff. Good knowledge of electricity and air-conditioning in connection with general maintenance is required. Salary open. Vacation and employe benefits given. H. M., 86, Journal-Constitution.

WANTED — Sewing machine mechanic with experience on Singer 241 single needle machines, to work in large clean air-conditioned sportswear factory in Cordele, Georgia. Vacation with pay, six holidays with pay, and hospitalization. Please contact Mr. Rea, Cordele Casualwear Corporation, Cordele, Georgia.

YOUNG MAN—Ambitious high school graduate for general clerical position. Must be conscientious worker and accurate with figures, opportunity for advancement, pleasant working conditions, 5-day week, free group insurance, paid vacations. Apply: Sherwin-Williams Co., 320 Peachtree, NE; or phone LA. 8891.

Help Wanted—Male 47

MECHANIC
EXPERIENCED on Ford cars and trucks. Good working conditions. See Mr. Holman, 3167 Peachtree Rd., N. E. No phone calls.

SHOE SALESMAN
PERMANENT employment. Good proposition, excellent future. (Will train alert, willing workers). If not interested in permanent connection, do not apply. See Mr. Mauney, Butler's, 55 Whitehall St., SW. (No phone calls accepted).

COUNTER MAN
LOCAL organization desires alert, ambitious, sober man, 20-35, preferably with experience in plumbing supplies or Allied lines for counter-work. Regular hours. Good salary. All replies confidential. R. H., 110, Journal-Constitution.

LOAN MANAGERS
ENERGETIC, ambitious, neat appearing, experienced, with proven ability necessary. Not over 35 years of age, for established offices. Paying good salary and bonus arrangements. Apply S. M., 771, Journal-Constitution.

SERVICE STATION
ATTENDANTS
EXPERIENCED service station attendants with good references. No drunks. May register without charge for work with members of the Ga. Association Petroleum Retailers. Box 368, Decatur, Georgia. CR. 3536.

NATIONAL organization has opening for 2 men, 18 to 40, with car and high school education, to help run our business in Atlanta. Commission, or I will guarantee $60 week to start. Raises monthly in relation to progress. Apply 11 to 1 Mon. or Tues., A. Greenoe, 50 S. Prado (off Piedmont.)

WELL-TRAINED combination Ford mechanic to do motor tune-ups, Ford-o-Matic transmissions and rear-end work, and operate John Bean Visualiner front-end machine. Good opening for right man. Must be sober and reliable. Contact HUEY FORD CO., Alma, Ga., Phone 4701.

EXPERIENCED laundry and dry cleaning salesman, for established route in West End section. Guaranteed salary for limited time. Must be a man who is willing to work and produce, experienced men only, apply in person. Mr. Carr, Chesterfield Laundry, 409 Houston St., NE.

PRESSMAN
WANTED for flexographic (aniline) cellophane printing. Good working conditions. Excellent wages and numerous employe benefits. Must be experienced in this or related printing operation. CY. 8686.

FINANCE AND LOAN MFG. for old established Company opening new office in City of 100,000 near Atlanta. Must be willing to relocate immediately. Top salary and bonus to man who can qualify on basis of past experience. Apply B. B., 783, Journal-Constitution.

Architect-Draftsman
WITH particular interest and experience in specification production. Opportunity available with long-term employment anticipated. LA. 2801. Toombs, Amisano & Wells, Architects.

AUTO DEALER
CONTACT WORK
EXPERIENCED men to contact automobile dealers throughout the South. Write C. S., 151, Journal-Constitution.

BILLING CLERK
EXPERIENCED, familiar with sporting goods and tires. 5-day week. Free hospitalization and insurance. Chance for advancement. Call J. E. Linch, AT. 4424 for appointment.

(IN ANSWERING help wanted ads with box numbers do not send originals or valuable papers. Copies will do as well.)

WANTED — Barber, business established, 1161 Lee St. MAin 8549.

Help Wanted—Male 47

CAREER OPPORTUNITY

LEADING Mutual Casualty and Fire Insurance Company (not Life) is seeking salaried representatives for Atlanta. This is an unusual opportunity for a profitable, secure career.

QUALIFICATIONS: Single or married; 22 to 30 years of age; good education, home and family background; sales aptitude. Men selected will be thoroughly trained. Full salary paid from start plus real incentive bonus plan.

ALL Inquiries held strictly confidential. For appointment phone W. S. Trueheart, EM. 4511. Evening appointments can be arranged.

SCIENTISTS

UNUSUAL opportunities in research work await outstanding young scientists who can qualify. New research laboratory in Mobile, Alabama, operated by a company with world-wide interests has openings for:

CHEMISTS, PHYSICISTS and CHEMICAL ENGINEERS. Ph.D. level preferred, but Master's level considered. Should be under thirty-five years of age. Successful applicants may be given opportunity for additional study abroad while earning excellent salaries. Company is engaged in production of synthetic fibers and has great interest in fundamental and applied research.

SEND full particulars to:
Director Of Industrial Relations
Courtaulds, Inc.
P. O. Box 1025
Mobile, Alabama

ENGINEERING OPORTUNITIES

CHEMICAL ENGINEER. Master's Degree preferred, for Technical Assistant, to do particular studies on process and equipment in large synthetic fiber plant. Should be under thirty years of age. Outstanding ability must be demonstrated for this unusual opportunity.

MECHANICAL ENGINEER interested in process design, with minimum of three years' experience, to know machine design, process piping and machinery layout. Excellent opportunity with good chance for advancement.

MECHANICAL OR INDUSTRIAL ENGINEER to direct planned maintenance program. Should be under thirty years of age.

ABOVE positions are in the Mobile plant of a world-wide manufacturer of synthetic fibers. New plant is now being expanded. Provides excellent opportunity for advancement. Salaries and working conditions excellent. Send full particulars to: Director Of Industrial Relations, Courtaulds, Inc., P. O. Box 1025, Mobile, Alabama

Men to Train for Executive Positions

Attractive Pay Plans.
BENEFITS
Life Insurance
Hospitalization
Paid Vacations
Pension and Retirement plan.
CAR NECESSARY
APPLY in person to: W. L. HAGA, 10 A.M., Tuesday morning.
Peachtree on Peachtree Hotel
NO PHONE CALLS

Piping-Mechanical DRAFTSMEN

MAJOR natural gas company desires applications from piping and mechanical draftsmen who desire a permanent position, prefer men with experience. Top starting rate. Excellent opportunity for advancement. PLEASE PRINT REPLIES TO PERSONNEL DEPT.

P. O. BOX 1612
SHREVEPORT, LA.

AIRCRAFT MECHANICS AND INSPECTORS

A OR E license desirable but not essential for mechanics, but is required for inspectors. At least 3 years recent aircraft experience required. Apply in person, do not phone.

AERO CORPORATION
Atlanta Airport Atlanta, Ga.

CLERICAL

EXCELLENT opportunity for young men, age 18 to 24, having high school education and interested in clerical positions. Excellent working conditions, 5-day week, Group Life and Hospitalization Insurance benefits. Retirement program, and Cafeteria in Building. Apply personnel department, 2nd floor Life of Georgia Bldg., 573 W. Peachtree.

LIFE INSURANCE CO. OF GEORGIA

PRODUCTION EMPLOYEE

FOR local mfg. plant. Age 18-25, minimum 10th grade education, good physical condition and mechanical ability. Permanent job with opportunity for advancement. Approx. beginning salary $45 week. Call WA. 3512 for interview appointment.

BINDERY TRAINEE

H.S. GRAD., age 22 to 26 for bindery work. Some previous experience desirable but not required. Must pass physical exam and have clear personal record.

APPLY 1065 Williams St., NW, at 12th after 8:30 a.m. See Mr. Gunnin.

WANTED — Experienced man for established dry cleaning route. Apply in person, Ajax Cleaners, Brookhaven, Ga.

Help Wanted—Male 47

ESTIMATOR

HAVE opening for aggressive man in estimating department. Mill work, lumber and building materials. Must be high school graduate and hard worker. Apply in person.

Williams Bros. Lumber Co.
934 GLENWOOD AVE., SE

APPLIANCE Service and Repair

MAN, 25-40, experienced in service and repair of home refrigerators, freezers, ranges, water heaters, gas and electric; washing machines, etc. Work out of Jefferson Service Bldg., near Bankhead and Ashby. Must have car. Apply Monday through Friday at:
675 Ponce de Leon Ave., NE
Mail Order Employment Office
SEARS, ROEBUCK & CO.

WANTED — 5 men, route work and sales promotion. Permanent position. Straight salary, chance for advancement. Vacation with pay. Annual bonus and other benefits. Apply in person Atlanta News Agency, 964 DeKalb Ave., NE.

Extra Shoe Salesmen

GOOD proposition for experienced shoe men. Extra work. Apply Mr. Mauney, Butler's, 55 Whitehall St., SW. (No phone calls accepted).

COAT PRESSER

1ST-CLASS PRESSER to take charge of pressing dept. in boys' outer wear mfg. plant. The Monarch Co., 383½ Whitehall St., SW.

MAJOR department store within 70 miles Atlanta has opening for capable, experienced manager. Write giving experience, references, age and marital status. O. C., 779, Journal-Constitution.

TRUCK MECHANIC — For fleet work, ideal working conditions, company benefits, must be sober and honest. See Mr. Hearn at Southern Dairies Garage, 565 Glen Iris Drive, weekdays.

BUILDING ENGINEER—Modern office building. Settled, middle-aged experienced man preferred. Must have pleasing personality and references. R. H., 14, Journal-Constitution.

INTELLIGENT young man, good background, to be trained for sales job. Training covers all depts., w'house, shipping, office, etc. Piedmont Paper Co., LA. 8623.

COUNTER MEN to work 48 hours week, off Sundays. Uniforms furnished. Insurance benefits. Apply in person. The Krystal Co., 126 Peachtree St.

WANTED, experienced combination inside and outside commercial photographer. Write giving references to C. F., 110, Journal-Constitution.

WOOD FINISHER AND REPAIRER MUST BE familiar with all types of finishes, furniture shop. Write J. T., 174, Journal-Constitution.

YOUNG man for mail room work. Good working conditions. 5-day week. Apply in person, U.S. Rubber Co., 999 Lee St., SW.

WANTED—Salesmen and canvassers. Salary and commission. Good deal. Call VE. 4702. Jack Nathan.

AIRLINES NEED more men for good paying positions. See our ad under Instruction, Class. No. 52.

NEED 3 men to work 5 days a week. Apply at 133 Luckie St., rm. 802, between 8:30 and 10 a.m.

ROUTE MAN WANTED—Sales experience necessary. Alpine Dairy, phone Lithonia 2551.

RETAIL hardware clerk, age 20-35. Previous experience desired. Glenn Hdw., DE. 8756.

MAN to work in funeral home in small town. Reply M. H., 778, Journal-Constitution.

EXPERIENCED design engineers. Lockheed Aircraft Corp., Marietta.

TRAINING WITH INCOME. Vets and non-vets. See ad under No. 53.

Employment Agency—Male 48

A-1 Employment Service
Interviews 10-4 Monday and 9-2 Tuesday
ASS'T. Whse. supervisor, 26-35, 5 days, good off. exp.....$300
CLK-TYPIST, 5 days, start $235, advancement to $290. Few months
GEN. off., Typist, small off....$225
ACC'T. clk., 5-day, town....$260
GEN. off. 5 days, town....$200
GEN. office, mech. or ind. inclined, 5 days, town 21-30....$260
GEN. off., knowledge IBM....$225
ACCOUNTANT, 5 days....$350
COLLECTOR, Decatur....$217
STOCK clk., 19-30, SW....$225
SALES trainee, 19-35....Open
HIGH type Ins. Sales....Open
BKKPR. 21-26, 5 days....$260
401 Peachtree Arcade
4TH FLOOR—RIDE ELEVATOR

Norrell Personnel Service
Grad. Acct. with supervisory capacity $350
Finance Co. trainee, car, exp. & $225
Exp. Machinist ....Open
Exp. Whse. Supt. ....Open
Plant Guards ....Open
702 One P'tree Bldg. — LA. 5271

ATKINS PERSONNEL SERVICE
408-12 Atlanta National Bldg.

Atlanta's Only Exclusive Male Agency
MUTUAL PERSONNEL
Mezz. Floor P'mont Hotel. MA. 1763

Parts Trainee—$173.
The Private Employment Service
1103 Mortgage Guarantee Bldg.

AGGRESSIVE EMPLOYMENT
1001 Healey Bldg. CY. 7601

BLACKWELL PERSONNEL
1515 Candler Bldg. MA. 7020

ANDERSON PERSONNEL
101 Marietta St. Bldg. LA. 5678

DIXIE EMPLOYMENT SERVICE
706 Volunteer Bldg. CY. 7814

Salesmen 49

SEARS, ROEBUCK & CO.

WILL employ immediately four salesmen, 23-50, who would like to earn in excess of $100 per week.

WORK is by appointment and our average salesman earns substantially over $100 per week. These positions offer opportunity for unusual earnings and rapid promotion. If you have an automobile, dress neatly, and enjoy meeting people we would like to talk with you. Sales experience helpful but not necessary as those selected will be given advantage of a unique training program. You will enjoy numerous company benefits.

FOR interview call Henry Odum, WA. 0760, 9 a.m. to 4 p.m. Mon. and Tues.

Supervisor of Sales

NATIONALLY established and nationally advertised 58-year company with a branch in Atlanta is expanding its sales-force throughout Georgia and the several counties around Atlanta. We need men thoroughly experienced in selling and with proven ability to select and train other salesmen, as well as supervise their sales, set quotas, etc. Would like to talk to a good awning or jalousie man.
ALL installations will be branch supervised.
PERMANENT position open to those who qualify, but only men who are accustomed to earning $100 or more a week need apply.
IF YOU are not happy in your present position—perhaps this is the opening you have been looking for. Write for appointment outlining education and experience to Chamberlin Co. of America, Attn.: Mr. Del Tinkler, 1630 Northside Drive, NW, Atlanta, Ga., or apply in person February 28th at the above address.

TOP NOTCH SALESMEN

Here's the type of men we want
24 TO 45 YRS. OF AGE
SELLING EXPERIENCE
AGGRESSIVE
CAPACITY FOR HARD WORK
DESIRE TO GET AHEAD

Here is what we offer you:
GOOD PAY
DEMONSTRATOR
INSURANCE BENEFITS
HOSPITALIZATION BENEFITS
SECURE FUTURE
SALES TRAINING

IF YOU feel that you are qualified and have the desire to make money, see V. W. Morning.
McClellan-Jackson Co.
500 N. Main. East Point, Ga.

Salesmen 49

IBM

SALESMAN to sell Electrical and Electronic Time Control equipment. New products recently added to the line with electronic controls will expand our market and offer opportunities for salesmen to advance. Salary and commission plan with outstanding employe benefits. Prefer college graduate, age 21 to 28, with personal qualifications to meet IBM standards. Write for appointment giving brief outline of qualifications, education, experience and previous employment. Time Equipment Division, International Business Machines Corp., 1439 Peachtree St., NE, Atlanta, Ga.

SALES ENGINEER

ONE OF THE world's largest producers of V-belts, hose and other rubber products essential in industry has a position in the Atlanta and Chattanooga area for a beginning sales engineer. Car and two years' engineering education or equivalent experience necessary. Company-paid on-the-job training by experienced sales training representative. SALARY, EXPENSES, WITH GOOD OPPORTUNITY FOR ADVANCEMENT under our policy of filling more responsible jobs from within the organization. Interviews Monday, Tuesday, Wednesday. Call Mr. Dudley at CRescent 2651 Monday and Tuesday morning for an appointment.
THE GATES RUBBER COMPANY SALES DIVISION, INC.

Opportunity Knocks

WE ARE looking for aggressive, energetic young married men who would like to make $500 to $1,000 a month selling new Ford automobiles. No experience necessary. This is an opportunity to earn while you learn with the world's largest Ford dealers, cost to cost connections. If you like to make money and don't mind work see
TOMMY THOMPSON OR JOHNNY BOLTON AT HUB MOTORS
450 PEACHTREE ST.
NO PHONE CALLS

ATTENTION! UNUSUAL SALES OPPORTUNITY

ONE of America's most aggressive sales organizations needs additional manpower for carrying out Georgia expansion program. If you are presently employed, between the ages of 25 to 50, do not care to travel and are ambitious of earning in excess of $10,000 per year (our 20 top Georgia salesmen earned an average of $12,600 in 1954), call either DE. 0746 or DE. 3196, between the hours of 6 and 7 p.m. for an appointment or write in confidence to: E. Y., 82, Journal-Constitution.

OPPORTUNITIES

HAVE opening for 2 men in Atlanta territory. Bonus paid twice yearly. Rapid advancement. You will earn from $75 to $150 weekly.

QUALIFICATIONS
1.—Neat in Appearance
2.—Car Necessary.
3.—Good References.

Apply at 1224 Spring St., NW.

MAN WITH SALES APTITUDES

WANTED by leading, Nationally advertised food company for territorial merchandising and sales work. For the right man there is thorough training, salary, bonus and opportunity for advancement. We have retained the Klein Institute of appitude testing to help us select men most likely to succeed. There is no cost to you. If you are interested, write in confidence, giving experience, education, age and phone number. Apply personal manager. P.O. Box 1046, Atlanta, Ga.

STOP! - - - LOOK READ THIS

NATIONWIDE concern has openings for three salesmen for Atlanta and surrounding area. Sales experience helpful but not necessary as you will be trained by highly successful sales promoter. Permanent positions with above the average earnings. Liberal drawing account. If you want a job with a future see A. J. Gill, 530 Parkway Dr., NE.

OUTSTANDING OPPORTUNITY FOR person with successful experience in direct selling, recruiting and management work. One of the top paying careers open in your area today. Excellent starting salary. Present managers averaging over $15,000 yearly. Car necessary. Age 28-38. Suggest you investigate this new program. May be exactly what you have been searching for. Include phone number. Write R. M. Hart, C. P., 750, Journal-Constitution.

PHARMA-CRAFT CORP. OF NEW YORK has a position available for a salesman to travel seven Southern states representing nationally known products. Only a top man will be considered who is experienced in sales and merchandising of toiletry or drug items among drug chains and jobbers throughout the South. Sales manager will be in Atlanta Monday, Feb. 28 through Wednesday, March 2. Send complete qualifications and phone number to E. D., 767, Journal-Constitution.

SALESMAN

WHOLESALE appliances. Atlanta distributor for S. Georgia territory, including Columbus. Prefer man experienced in TV, washers and other major appliances. Draw against commission or salary, commission and expenses. Prefer man residing in Atlanta or Columbus. Good opportunity for right man. Write, giving qualifications, to General Sales Manager, P. O. Box 1612, Atlanta, or phone CY. 1761, Monday through Wednesday.

NEWSPAPER ADVERTISING SALESMAN

ONE of Alabama's leading dailys has opening for number 1 account man. Sell and service established accounts. Permanent. Group insurance policy paid, vacations. $90 to $100 weekly, with liberal bonus and commission. D. E., 785, Journal-Constitution.

WANTED

TWO intelligent, neat appearing salesmen who desire a permanent connection with a national home improvement organization. We are willing to train men selected in all phases of our business. Men must be ambitious and willing to work. Car necessary. Apply in person February 28th, Chamberlin Co. of America, 1630 Northside Drive, NW, Atlanta, Ga.

Sharpe Appliance Store

HAS OPENING for outside furniture and appliance salesmen. Excellent opportunity for men who must earn from $6,000 to $10,000 annually. Car necessary. Salary and commission.
SEE MR. DEMPSEY
457 Moreland Ave., NE

SALESMEN

WE ARE a national concern with opening in Atlanta. This is a permanent job with excellent earnings, the men selected will be thoroughly trained, opportunity for advancement unlimited. Qualifications: Age past 25, honest, sober and not afraid to work, car needed. For interview, see V. A. Robinson, Monday, Piedmont Hotel, 1 to 5 p.m. only.

ROUTE MAN

IF YOU are between 25-40, dependable with good personality and looking for a good permanent job where your efforts will pay you big dividends, come by and talk it over. Experienced person given preference but not essential.
MARVIN BASS, INC.
2181 PEACHTREE

EXPERIENCED PAINT SALESMAN DESIRED by established manufacturer for north Georgia territory. Man preferred with following among dealers and contractors. This position demands trade sales experience. Must reside in Atlanta area. Car and all expenses paid. Splendid opportunity for energetic man with experience. Give full details as to experience, age, etc. P. O. Box 331, Savannah, Georgia.

TWO major outside appliance salesmen needed immediately. Men selected will be given slary, plus commission or straight commission. Car necessary. Do not apply unless you feel qualified. Our salesmen make from $100 per week up. Interviews will be held from 9 a.m. to 12 a.m., March 1st and March 2nd. See Mr. A. T. Bond, Manager, 727 Lee St., SW

ADVERTISING SALESMEN for permanent positions city directory business. Must travel. Straight commission or drawing account based on average earnings. Write, giving age, experience, earnings expected, references, present employment. Mullin-Kille Co., Box 469, Chillicothe, Ohio.

WELL-ESTABLISHED dividend-paying financial institution wants good salesman. Best proposition ever offered people of Atlanta. Can easily earn $1,000 per month. Liberal drawing account. References required. Position permanent. Call 9:30 a.m. or 2:30 p.m. 61 Poplar St.

YOUR CHANCE TO CASH IN WITH NEW FOLDING ALUMINUM AWNING THAT IS WITHOUT EQUAL. CALL EL. 8311 FOR APPOINTMENT.

Salesmen 49

QUALIFIED cemetery and mausoleum salesman who requires or would not be satisfied with less than $150 week. Only high-type, wide-awake men need apply. Car essential. See Mr. Shives, 1550 Chattahoochee Ave., NW, 10 'til 2, Tues., Wed. and Thurs. Phone EX. 3972 or BE. 4426.

YOUNG, aggressive salesman for retail selling in leading department store and in home. Car needed. Liberal draw against commissions and car allowance. Write full details to E.Y., 81, Journal-Constitution.

BOOK OR MAG. MEN

TERRIFIC earnings. New 15-vol. encyclopaedia plus dictionary, $1 per wk. deal. No night work. 9 to 11 a.m. 412 Rhodes Bldg.

Men's Clothing Salesman

REGULAR employment, experience necessary, good opportunity for advancement. Apply Morris Hirsch, Hirsch's, 79 Peachtree.

WANTED AT ONCE — Rawleigh Dealer in Clayton County or East Carroll County. See W. A. Carter, P. O. Box 420, Griffin, Ga., or write Rawleigh's Dept. GAB-320-R, Memphis, Tennessee.

3 FULL-TIME men, 7 part-time men. $2.15 per hour while in training. Interview, 7 p.m. Mon. and Tues. at 291 Techwood Dr.

WANTED salesmen and canvassers. Salary and commission. Good deal. Call VE. 4702. Jack Nathan.

IF YOU CAN SELL or think you can, or would like to, call CY. 2234 for appointment.

SALESMAN wanted for established laundry route. Call DIxie 8700 or CRescent 5530.

REAL ESTATE SALESMAN WITH EXP. HOGAN, WA. 3173.

A JOB for 2 men. Our men make over $100 weekly. AT. 5474.

IMMEDIATE openings. $3 per hr. while training. VE. 5629.

Instructions—Male 51

TELEVISION - ELECTRONICS. Accredited training. Veteran approved. MAin 4431 or FRanklin 4844.

Instructions—Male, Fm. 52

AIRLINES NEED

MEN AND WOMEN—Married or single, 18 to 39. To train for short period, for permanent positions with commercial airlines as ticket agents, reservationists, station agents, hostesses, teletype operators. Good pay, travel passes, security, glamour, public contact. For interview phone Mr. Ralph Liming, Piedmont Hotel, Sunday, Monday, and Tuesday, 27th, 28th, and 1st only. OR at the Georgian Hotel in Athens, Ga., Wed. and Thurs., 2nd and 3rd. Out-of-town applicants are invited to write X. B., 754, Journal-Constitution. National School of Aeronautics.

Trade Schools—Male 53

INCOME $45-$50 wk. possible on job we help you get while learning Diesel, auto, refr., body wk., mchst. 410 Ga. Sav. Bank. 11-4, exc. Sat.
INDUSTRIAL TRADE INST.
426 W. Peachtree St. AL. 5069

Help Wanted—Female 55

GIRLS
YOUNG WOMEN
Plenty of Positions Now Available for
LONG DISTANCE OPERATORS
CLERKS
TYPISTS
STENOGRAPHERS

If Your Are Interested In GOOD WAGES, SCHEDULED INCREASES, PROMOTIONAL Opportunities and Excellent WORKING CONDITIONS Come In for an Interview

EMPLOYMENT OFFICE
51 IVY ST., N.E.
SOUTHERN BELL TELEPHONE AND TELEGRAPH CO.

Scripto, Inc., Needs ACCOUNTING CLERK

WITH good understanding of figures and clerical work. Must be accurate. Typing and Marchant calculator experience helpful. Good salary and work conditions. 5-day week. Apply in person.

EMPLOYMENT OFFICE
423 HOUSTON ST., NE

EXCLUSIVE SECRETARY

DUE TO expansion, excellent position available for thoroughly trained and experienced secretary. Position offers finest in employe benefits and opportunity for advancement with one of Atlanta's leading business firms. Applicant should have minimum typing speed of 65 wpm, shorthand 110 wpm, some Dictaphone experience and be capable of accepting responsibilities. Good starting salary. Call EM. 2710, Ext. 217 for appointment.

SWITCHBOARD OPERATOR

WITH typing experience; age 22 to 30. Salary $200 month, plus employe benefits. 5-day week. Air-conditioned office. See Mrs. Taylor, MA. 1935, or 113 Hurt Building.

EXCELLENT opportunity for energetic high school graduate with desire for business career. No previous business experience required. Typing ability of 40 to 45 w.p.m. is desirable. Generous benefit plan. One week's vacation in '55.

Liberty Mutual Insurance Co.
828 West Peachtree St., NE

STENO-DICTAPHONE OPERATOR

SOME experience desirable, excellent working conditions and opportunity for advancement, 5-day week. Apply

RETAIL CREDIT CO.
90 FAIRLIE ST., N. W.
(First block back of Rialto Theater)

SECRETARY

GOOD OPPORTUNITY for young woman, 22-35, with previous office experience. Rapid, accurate shorthand and typing required. 5-day week, pleasant surroundings. Apply in person Monday through Friday.
675 Ponce de Leon Ave., NE
Mail Order Employment Office
SEARS, ROEBUCK & CO.

Help Wanted—Female 55

PARTY PLAN EXPERIENCE-AMBITION-ABILITY are necessary qualities to become a district manager for Coppercraft Guild. State manager position also open for exceptional woman free to travel. Beautiful solid copper gifts. Also limited line of copper costume jewelry. No competition. No deliveries or collections. Best overwrite, commissions and fees for training and supervising female salespeople. Many of our people in this position earn $10,000 or more yearly. For personal interview write giving full details of experience to: E. T. Doty, Coppercraft Guild, Taunton, Mass.

SECRETARY

CAPABLE and experienced. Lady to handle duties that include correspondence relating to sales and credits, and other general office procedures in wholesale business. Must be able to type and take dictation fast and accurately and use electric typewriter. Ability to compose letters and assume responsibility a must. Good starting salary and pleasant working conditions. 5½-day week. See Mrs. Dunlap, M. Ellman & Co., 197 Mitchell St., SW.

Secretary to President

MUST meet following requirements: Career girl with local background, age 28 to 38, college education or equivalent, above the average taking dictation and typing, have knowledge bookkeeping. Wonderful opportunity to advance to officer and stockholder in new company. M. C., 158, Journal-Constitution.

HOTEL WORK—Opening for pleasant-mannered woman, about 40, as dining room cashier-hostess. Requires active person who can make change, and who can do accurately the light clerical work involved. Prefer someone experienced in general hotel work, in a small city. Requires good character references. Nice salary and excellent living facilities. Apply manager, Dixie Hunt Hotel, Gainesville, Georgia.

INTERESTING CLERICAL WORK IN HOME OFFICE of large national concern for young lady, age 18-25. Must be high school graduate. Typing essential. 5-day week. Convenient downtown location. Opportunity for advancement. Call Mrs. Glore, WA. 0651.

SECRETARY

FOR DISTRICT credit manager of large national concern. Knowledge of bookkeeping desirable, credit experience and shorthand a must. Downtown location, 5 days week, age 25-40. Starting salary $282. Call Mrs. Burgess, CY. 8626, for appointment.

PBX OPERATOR

RELIEF OPERATOR — Must be capable of doing general office work, fast and accurate typing necessary. Permanent position. Good salary. Apply personnel office: Southern Wire & Iron Works, 4007 Old Stone Mountain Rd., Scottdale.

HOSIERY—BAGS

NEAT, alert young lady, preferably experienced, to sell hosiery and bags. 5½-day wk. Good salary plus liberal commission. Apply in person only. (No phone calls accepted.) Butler's, 55 Whitehall St., SW.

BEAUTICIANS

PERMANENT POSITION for beauticians. Good salary guaranteed. Apprentice or master's license accepted. Out-of-town applicants write or call CY. 6073 after 11 o'clock. 210 Forsyth Bldg.

EXPERIENCED STATISTICAL TYPIST

FOR local CPA firm. 1-girl office, permanent. Salary $65 weekly. X. G., 199, Journal-Constitution.

BOOKKEEPER

MUST be good typist. Age, 21 to 35. Automobile experience preferred. Off every other Sat. See Mr. Lewis:
HARRY SOMMERS, INC.
446 Spring St.

Dinkler Plaza Hotel

SALES promotion secretary. Age 25 to 40. Pleasant working conditions. 5½-day week. Good typist, no dictation. Apply in person: Miss Baumgartner, Sales Promotion Office.

Executive Secretary

25-35. AT LEAST 5 YEARS' EXPERIENCE. EXCELLENT SALARY. A POSITION WITH A FUTURE. APPLY: PERSONNEL, 2090 JONESBORO RD., SE.

GIRLS — PERSONALITY PLUS? WE WANT girls with pleasing personality to do interview work. For right girl we have guaranteed salary plus bonus. Apply 10 to 12 noon, 187 Spring St., NW, Office 216. Mr. McKee.

STENO-CLERK

WE HAVE opening for steno-clerk, good salary, 5-day week. Free insurance and hospitalization. Call R. O. Smith, AT. 4426, for appointment.

EXPERIENCED MACHINE BOOKKEEPER—By national concern. Must have several years' experience. Downtown location, 5-day week. State type machines used, also age and marital status. C. S., 150, Journal-Constitution.

FILE CLERK

LOCAL office of national firm has opening for file clerk. 5-day, 40-hour week, age 18-25. Must be able to type. EM. 5631.

TRAINING

2 GIRLS to learn body massage, age 23 to 30, weight 125 to 140, salary while learning. After 10 a.m. EM. 3353.

EXPERIENCED steno-clerk, age 18 to 35, branch of national concern. Must be fast typist and take dictation. Liberal company benefits. Permanent. Starting salary $225. EL. 4864.

BOOKKEEPER

UNDER 35, experienced, small office, 5-day week, salary commensurate with ability. WA. 2622.

SECRETARY-STENOGRAPHER — One-girl office. Give age, experience, speed. Interview week March 1. X. B., 167, Journal-Constitution.

NEAT, attractive young lady for counter work in modern dry cleaning plant. Apply in person: One Hour Valet, 24 Peachtree St. at 5 Points.

BILLING-ACCOUNTS RECEIVABLE UNDER 35, good typist, experienced, small office, 5-day week. Salary commensurate with ability. WA. 2622.

NURSE to care for 2 children in nice home. Live in. Experience with children as a nurse absolutely necessary. ELgin 4186, after 8 p.m.

AIRLINES NEED more women—Married or single for good paying positions. See our ad under Instruction, Class. No. 52.

EXPERIENCED proof passer for photo studio. Apply in person, 10 a.m. 'til noon, Petrie Studio, 99½ Peachtree St., NE.

STENO-TYPIST, downtown location. Will consider beginner steno with right qualifications. W. F., 171, Journal-Constitution.

IBM Key Punch Operator—18-30. At least 1 year's experience, 5-day week. Apply Personnel, 2090 Jonesboro Rd., Southeast.

EXPERIENCED laundrette operator, also call-office clerk. Beale's Laundry & Dry Clearners. RA. 1166.

WAITRESS wanted, 5 nights week, good pay. Peek-a-Boo Grill, corner of Ira and University Ave. AM. 9190.

EXPERIENCED waitress, night work. Apply Central Cafe, 1318 North Main St., East Point.

SECRETARY wanted, excellent typist, 14th and Expressway location, five-day week. EM. 1603.

WANTED, experienced waitress. No phone calls. Remond's French Cafe, 1026 Peachtree.

Interested in Employment? Apply RICH'S EMPLOYMENT OFFICE

S&W needs experienced counter girls. Apply 189 Peachtree St.

Salesladies 55-A

GOOD opening for energetic experienced sales lady to sell house trailers. Must have car. See Mr. Harris, mgr.
MYERS SPARTAN SALES
2535 Stewart Ave., SW FA. 4173

EXPERIENCED salesladies for shoes and ready to wear. Good salary. Appl Barney's, 182 Edgewood Ave., Northeast.

TELEPHONE survey operator, 4 hours daily from home, experience not necessary. Call WAlnut 5353.

AVON COSMETICS needs 5 women. Top income. Call VE. 4810.

LADIES TO SELL TUPPERWARE. CALL EX. 5346 or EX. 2214.

MUST have car. Salary, plus commission. ELgin 1677.

Temporary Office Help 55-B

MANPOWER Inc. — Coast to coast. 301 One P'tree Bldg. MA. 1538

Temp. Office Personnel Service
72 11th St., NE EL. 7226

TEMPORARY TALENT
517 RED ROCK BLDG.

Employment Ag'ncy—F'm'le 56

Southern Employment Service
BEG. STENO Chamblee......$200
CHEMIST MAJOR ......Open
CLERK-TYPIST $217
GEN. OFC., fig. and type......$225-$260
GEN. OFC., some s'hand......$217
STENO ......$250-$275
CLERK-TYPIST $217
INSURANCE CLERK......$225
STENO CLK., lt. s'hand......$260
TYPIST $180
ACC'T CLK. trainee......$185
SECTY., 1-girl ofc......$250
COMP. OPR......$225
FIGURE CLERK $200
FIGURE CLERK $200
TRAINEE ......$150-$160
BEG. CLERK-TYPIST $185
FILE CLERK, type......$165-$175
Rooms 502-503
ONE PEACHTREE BLDG.
Across from P'tree Arcade

Norrell Personnel Service
Exp. Executive Secty...$275 to $300
General Office Typist and Secretary
702 One P'tree Bldg. — LA. 5271

Employment Ag'ncy—F'm'le 56

A-1 EMPLOYMENT SERVICE
Interviews 10-4 Monday and 9-2 Tuesday
RECEPTIONIST-Typist, 45-50, w.p.m., small off., town, 5-day..$200
SMALL off. Secty., 5-day....300
TYPIST, NE, 5 days....217
SMALL off. Ins. Secty., 5-day..225
R. RAND Bkkpr., in town....225
RECEPTIONIST-Steno, 5 days.225
COMPT. 5 days, E. Point....235
ONE-GIRL off. Steno, 5 days..235
CLK.-Typist, 5 days, NW....225
STENO, 5 days, SW....260
KEY Punch, 5 days, NE....210
STENO, Decatur, 5 days....225
GEN. off., ins. exp., 5 days....225
ONE-GIRL off., 5 days....250
GEN. off., like figures, 5 days, town, learn bkkpg. machine....200
SECTY., 5 days, NW....250
TYPIST, 5 days, town....195
JUNIOR Steno, 5 days, SW....225
WORK COM., ins. exp....225
5 GEN. off. Clks., H. S. grads., 5 days, 18-30....165-175
SMALL off. Bkkpr., 5 days....225
JUNIOR Steno, learn legal, 5 days, town, hrs. 9-5....200
ELLIOTT F. Billing, exp....217
SMALL off. Typist, 5 days....250
TYPIST, gen. off., 5 days....200
TYPIST, 1-5 p.m. hours....100
JUNIOR Steno, 5 days, town....230
401 Peachtree Arcade
4TH FLOOR—RIDE ELEVATOR

BETTER JOBS
GEN. LEDGER BKKPR.....$275
SECRETARY....$240
RECEPTIONIST—Lt. sh....$216
RECEPTIONIST, typ....$216
DICTAPHONE, exp....$235
COMPTOMETER, beginner....$175
TYPIST, young....$185
BILLING TYPIST, 20-30....$200
BOOKKEEPING TRAINEES....Open
BEGINNER STENO....$200
ACCTG CLERK—NW....$200
CAPITAL PERSONNEL
515 FORSYTH BLDG., LA. 8086

Norrell Personnel Service
Interviews 8:30—1:30
Gen. Off. Steno ....$225 up
Gen. Off. Typist ....$175 up
Tele. Collectors $175
Other Jobs Not Listed
702 Peachtree Building

PAIR PERSONNEL SERVICE
312 Forsyth Bldg. AL. 5533
274 Buckhead Ave. CH. 1130

Excellent Positions Available
Register Executive Service Corp.
Rm. 1717, 22 Marietta St., WA. 5430

BEGINNER TYPIST—D'town. Sarah Dark Personnel, 608 Grand Theater Bldg.

A & A EMPLOYMENT
303 Grand Theatre Bldg. LA. 8041

NATIONAL EMPLOYMENT SERV.
402 Volunteer Bldg. AL. 0461

HAYS PERSONNEL SERVICE
1101 Ga. Sav. Bank Bldg.

ROBERT JARRELL PERSONNEL
16 Peachtree Arcade AL. 4533

HELEN BAILEY
820-22 Forsyth Bldg. CY. 1711

LELAND DEAN PERSONNEL
516 REDROCK BLDG. AL. 3456

ACCREDITED PERSONNEL SER.
205 Henry Grady Bldg. LA. 2056

ACME EMPLOY. SERVICE
427 Candler Bldg. MA. 7523

MEDICAL PLACEMENT SERV
15 Peachtree Pl., NW AT. 6381

WEST END EMPLOYMENT SERV.
847½ Gordon St., SW FR. 3928

HOOD EMP. SERVICE, CA. 8837-8
129 Thompson, East Point, V. Hood

ALSOBROOK PERSONNEL SERV.
219 Healey Bldg. WA. 0951

PLAXICO PERSONNEL, AT. 7591.
NATION WIDE. WA. 6112

Instructions—Female 58

?
THIS IS TO REMIND YOU THAT WE NEED

COMPTOMETER students to take short, inexpensive course, day or evening classes.

FREE placement service. Graduates starting at salaries from $175 to $275 per month.

THIS school is operated by Felt & Tarrant Mfg. Co., manufacturers of the Comptometer, and is the only authorized Comptometer school in Atlanta.

ONE LOW FEE
NO EXTRA TUITION
Call or Write for Full Details
The Comptometer School
208 Mortgage Guarantee Bldg.
CY. 8266
M. H. BRASWELL, MGR.

JOBS WAITING
More Jobs Than Graduates
Secretarial, Gregg, Day, 12 wks. $204
Clerk-Typist, Day, 12 wks. $156
ABC Shorthand, Evenings $85
Gregg Shorthand, Evenings $85
Typewriting, Evenings $85
HUNDREDS of top-paying positions now open in Atlanta
AS LOW as $14 mo., H.S. not required. Free placement, free review, 21st year, age no obstacles. Free bulletin, free diploma, bgin Monday.
WHY struggle along on a low-paying dead-end job?
FREE charm lectures, day session. CONVINCE yourself with a visit
THE GREENLEAF SCHOOL
71½ Forsyth, Opp. Rialto Theater
MA. 7800

Don't Be a Shorthand "Orphan"

INSIST on ABC SPEEDWRITING shorthand. ONLY SPEEDWRITING shorthand gives you a written guarantee of:
1. Free job service
2. Free transfer to 452 cities
3. Free brush-up course
In Atlanta, SPEEDWRITING shorthand is taught ONLY at Massey, the South's largest business school.
MASSEY BUSINESS COLLEGE OF ATLANTA
170 Peachtree St.
For Free Catalog, Write or Call ALpine 7876 Now

Shorthand in 6 Weeks

WITH SPEEDWRITING, the easy A. B. C. SHORTHAND. More pay and a better job for you as a secretary in business or Civil Service. Learn SPEEDWRITING shorthand in just 6 short weeks. No symbols. ONLY SPEEDWRITING SHORTHAND GUARANTEES:
1. FREE job service
2. FREE transfer to 400 schools
3. FREE brush-up course
In ATLANTA Speedwriting Shorthand is taught ONLY at Massey's
MASSEY BUSINESS COLLEGE of Atlanta
Atlanta Owned and Operated
170 Peachtree Street
FOR FREE CATALOG WRITE or CALL ALpine 7876 NOW

Help Wanted—Male, F'm'le 60

NEED 2 people, male or female, for full-time collecting work on established route. Must know Atlanta and DeKalb County by streets very well. Call J. Kownatzki, CYpress 8808 or write 802 Bona Allen Bldg., Atlanta, Ga. These routes are open immediately.

PART TIME

FOR men and wives who wish to be in business for themselves, and can work together. No experience necessary. For personal interview, WA. 5360, Mon. and Tues., 9-12 a.m. Mr. White.

APPLY SEARS RETAIL STORES For Spare-Time Employment

Male & F'm'le Emp. Agcy. 60-A

C. & S. EMPLOYMENT
75½ HUNTER ST., SW LA. 0973

Teachers Wanted 61

NEED NOW—4 girls phy. ed., industrial arts, social studies—English, math. Especially need primary and elementary. SOUTHERN SCHOOL BUREAU, Masonic Bldg., Decatur, Ga., DE. 7826; nights, DE. 6224.

EXPERIENCED accounting instructor by well-established business college in Florida. Salary $400 a month. W. F., 782, Journal-Constitution.

THE COBB County School System needs the following white teachers, 1 H. S.; 1 primary. Call 8-1597, Marietta, Ga.

Situations Wanted—Male 62

ATTENTION MFG.

EXECUTIVE SALESMAN, accustomed traveling several states, opening w/s distributors, desires immediate connection. Not afraid of responsibility. Contact J. E. Broxson, Henry Grady Hotel.

REGISTERED CIVIL ENGINEER and land surveyor, a retired Navy commander and USC&GS captain. Experienced in engineering, surveying and promotional work with municipal officials throughout Southeastern states. Will travel. FRanklin 3574.

SEVERAL students need part-time work afternoons, eves. and weekends. Some are experienced in typing, billing, stock keeping, waiting on customers, etc. Mr. Banister, LA. 1951.

HIGH SCHOOL GRADUATE—Sober, 30 years old, experienced in restaurant, cafeteria management, desires to work in Atlanta. No traveling. EVergreen 5133 after 7 p.m.

Situations Wanted—Male 62

EXP. SHIPPING, receiving, sales and service, desires change, age 35. Have pick-up truck. C. F., 138, Journal-Constitution.

SOLDIER of fortune, very husky, any type work, any place. Preferring the Orient. H. M., 85, Journal-Constitution.

EXPERIENCED accountant desires work evenings and Saturdays. Call CRescent 4353 after 6.

ACCOUNTANT—Law and accounting graduate wants part-time accounting work. Call AT. 2856.

PHARMACIST—References. In or out of town. EVergreen 1980.

Situations Wanted—Female 63

SECRETARY—12 years experience, detail figure work, handling of credits and collections. Machine posting, general ledger, financial statements, best of references. Marietta 9-4910.

CASHIER—Experienced in payroll deposits, bookkeeping, credit, collections, etc. Knowledge of many office machines. LAmar 3867.

MIDDLE-AGED cultured widow in good health desires position as companion and housekeeper. Drives car. Live in. CH. 8971.

SECRETARY - BOOKKEEPER desires permanent employment. Thoroughly experienced. S. G. 118, Journal-Constitution.

LADY, 53, would like job of light housework, baby sitting for working mother. 460 Pulliam St., SW, Apt. 5.

TYPING done at home, experienced and efficient. Pickup, delivered. DEarborn 2585, LAmar 6519.

RECEPTIONIST, attractive and able to meet the public. Northside section preferred. EVergreen, 8041.

COMPTOMETER operator, general office desires employment for 4 or 5 months. EVergreen 7679.

STENOGRAPHER — Shorthand 85, typing 55, mature, desires position. EVergreen 3907.

TYPIST desires work at home. Accurate, fast. Will pick up, deliver. CRescent 6895.

EFFICIENT typist desires typing at home. Will pick up and deliver. DIxie 1888.

EXPERIENCED efficient Steno-bookkeeper-Sec'y. F. K., 139, Journal-Constitution.

DENTAL ASSISTANT — Fully experienced in all phases. Call EM. 5697.

REGISTERED practical nurse, live in or day hours, leave city. AT. 5646.

TYPIST, 12 years' experience, desires typing at home. FRanklin 1915.

PRACTICAL nurse, experienced, day or night duty. CYpress 1038.

Help Wanted—Male (Col.) 64

LABORERS NOT AFRAID OF WORK TO LEARN SEMISKILLED AND SKILLED JOBS. INSIDE WORK. CHANCE FOR ADVANCEMENT. SOUTHERN WIRE & IRON WORKS, 4007 STONE MOUNTAIN RD., SCOTTDALE.

EXPERIENCED service station porters. No drunks. Register for work with members of Ga. Assoc. of Petroleum Retailers. We will place you without cost to you. CR. 3536.

CAR HOPS—Under 35. Sober and experienced. Salary and tips. The Pickrick, 891 Hemphill Ave., NW

EXTRA help, Minit Car Wash, Inc. 30th T'wood, 536 P de L. 2280 P'tree

2 TAXI DRIVERS, part or full time. Auburn and Fort.

Help Wtd.—Female (Col.) 65

MAIDS FOR NEW YORK
LIVE-IN MAIDS—$30-$35 per week plus room and board. Age 23 up. Splendid working conditions. Transportation arranged. Immediate openings. See Mr. Elder, Mon. or Tues., Greyhound Bus Station, Atlanta, Ga. No phone calls.

EXPERIENCED counter girl for colored restaurant. Reference, health card. Apply Scotch Tailors, 16 Pryor St., SW, 4 to 6.

COOK-MAID to live in. Off after breakfast Thursdays and all-day Sundays. Must have recent references. ATwood 8998.

HOTEL MAID, experienced. Short hours, including Sundays. Steady job. Box S. G., 35, Journal-Constitution.

DISHWASHER—No Sunday work. Bob's Grill, 14th and W. P'tree.

MAID for store and home, 219 10th St., at Piedmont.

Employm't Agcy.—F'm'le 65-A

100 COOKS, MAIDS, laundry restaurant and public workers, to $50.
8 NORTH AVE., N.W. EL. 3622

Help Wtd., M&F, E.Agcy.. 66-A

ATLANTA DOMESTIC SERV.
MAIDS, COOKS — DAY WORKERS
CALL US FOR DOMESTIC HELP
CYpress 5571

COOKS, EXP. SALAD GIRLS, BUS BOYS, KIT. HELPERS, DISHWASHERS, $25-$60 WK.
HOTEL & REST. EMP. AGENCY
11½ Forsyth St., NW, Room 217

PIONEER EMP., 214 Grand Theater Bldg. CY. 7477; WA. 6970

Sit. Wanted—Male (Col.) 67

WOULD like to work between hours 5 and 9:30 p.m., cleaning offices. BElmont 7906.

Sit. Wtd.—Female (Col.) 68

LICENSED, practical nurse. Will live on if necessary. References, CYpress 0914.

GENERAL maid wants 3 or 4 days. Private home. References. BElmont 5768.

DO IRONING or light house work. $5 and carfare. 8-hour day. CY. 1701.

MAID to live in, with references and health card. WA. 0224.

Sit. Wtd., F'm'le, E. Agcy. 68-A

"Maids to Live In"
A-1 References, EL. 4041

FINANCIAL

Business Opportunities 70

EXCLUSIVE DISTRIBUTORSHIP

TOP NATIONAL RECORD COMPANY will grant exclusive franchises for Atlanta and other Georgia cities. Widely publicized on RADIO, TV and leading publication. Persons selected will distribute HIT PARADE tunes, including pops, classics and standards to a number of guaranteed accounts. Can be developed to $25,000 a year for a few hours each week. Room for expansion. No inventory problems. 100% exchange privilege. No warehouse expense. Full financial cooperation, local advertising. Thorough factory training, for very profitable operation. $1,600 to $3,200 cash investment, depending on size of territory granted. Everyone answering this ad will have the courtesy of a personal and confidential interview. This is an unusual opportunity. Wire, write, giving phone number, address, 1 bank and two personal references to A. C., 189, Journal-Constitution.

DISTRIBUTORSHIP AVAILABLE

EXCLUSIVE new-type cigarette machine is now being manufactured by Florida Corporation and applications are now being received for operators and distributors anywhere in Florida. Person must have 3 good references, $1,300 to $6,000 depending on type of operation you desire. Locations furnished, personal supervision available. If interested in a growing concern and possibility of large expansion plan, write giving full details to Dept. B, Sunway Products, Inc., 705 3rd Street South, St. Petersburg, Florida.

$600 MONTHLY POSSIBLE
SPARE TIME—NO SELLING

RELIABLE company will select and train qualified men and women from all Georgia Counties to supply established accounts with name-brand items. Applicant must have car, begin immediately and devote 8 hours weekly. Requires $990 for inventory.

WRITE, giving phone to Division Manager, P. O. Box 6192, Atlanta, Ga.

CASH GROCERY
EAST POINT

LONG established, no competition, doing $8,000 mo. This is a gold mine, and due to circumstances, priced below the mkt. Harry Glassman, VE. 2271, EL. 6371.

SEVERAL other good grocery stores in white and colored sections.
HARRY GLASSMAN & CO.
1036 P'tree EL. 6371

THIS MOTEL

SPELLS REAL SECURITY for you. Red brick with owner's home. Choice location U.S. 41—4 lane. Only $25,000. Cash payment required. YOUR OPPORTUNITY. EM. 2758.
WADE BROWNE
R. E. Broker, 2640 Stewart Av., SW

MEN'S, Ladies' and children's popular-priced clothing store in Dothan, Ala. Established 17 years. Over $100,000 volume. Store 25x100, modern front. Good lease. No. 1 location, cheap rent. Present stock about $14,000. Sell reasonable. Write Box 1264, Dothan, Ala.

Business Opportunities 70

MOTELS—MOTELS

THE SOUTH'S FINEST—From 7 to 66 units. Don't buy till you compare. Write for listings. CHILDS AND CO., Motel Brokers, 1447 P'tree St., NE.

SER. STA., S. W.

AVER. 12,000 gal. mo., closed Suns. Stock at cost, agree on fixtures. Owner must sacrifice, has other interest. Some terms. AM. 8332, RA. 8331.

WELL-ESTABLISHED building supply business. Good location. Will repay investment in 1½ years. Terms could be arranged. Don't miss this once-in-a-lifetime opportunity. Write D. G., 89, Journal-Constitution.

NOTICE

OWNER will sell or trade good, profitable hotel and restaurant bussiness in Toccoa and Douglasville, Ga. Desire to locate in or near Atlanta. Phone Douglasville 3386.

INVESTOR WANTED—To lend capital at minimum of 5% return in expanding airline captain's lucrative apartment business in airport area. Dana L. Jones, CAlhoun 7019.

DRIVE-IN GROC., HWY

SELF SER. Out-of-town owner will sacrifice. Equip. alone worth asking price. AM. 8332, RA. 8331.

STORE with 5-rm. liv. qtrs., lot 100x200, property may be purchased with reas. down paymt., bal. like rent. Loc. in heart of subdivision. Davis, WA. 6603.

$795 TOTAL PRICE

NR. W.E., serv. sta. Lrg. drive in front. Indept. Appt. Siler, AL. 8144; LA. 5633.

CAFE $800 DOWN

AVERAGE $70 daily, easy terms. AM. 8332, RA. 8331.

SMALL LOAN office for sale. Doing good business. For further information write C. N., 768, Journal-Constitution.

CIGAR NEWSSTAND—Located in one of the larger hotels. Owner leaving city. $4,500. Ref. LAmar 6997.

NICE SMALL BUSINESS
JUST one person operation. Price $1,250 cash. CY. 5811.

MOTEL—12-unit brick, 3 yrs. old. Greenway Rlty. Co., 300 North Main, Cedartown, Ga., 1979.

GRILL—D'TOWN, 7-4 p.m. Small cash payment, AL. 2210, FA. 6373.

BRAGG CO., 1214-16 William-Oliver Bldg., LA. 2993, Business Brokers.

CHOICE BUSINESS opportunities Chas. Ford, 87 Walton St., NW

READY-TO-WEAR Store, 128 North Hill St., Griffin, Ga. Make offer.

NORTHEAST — Grocery store. Sell to highest bidder. EMerson 3635.

CAFE for sale. Small down payment. 1079 Capitol Ave., SW.

D'TOWN restaurant, $750 mo. pfts. Hours 7-4. $5,000. LA. 6997.

Business Opp. Wanted 71

TO RENT, lease or purchase furnished or unfurnished boarding house accommodating 35 to 50 guests. M. D., 22, Journal-Constitution.

CASH BUYERS FOR GROCERY STORES, CAFES, GRILLS, SERVICE STATIONS. EM. 2041, RIDLEY, AT. 1771.

QUICK CASH FOR YOUR BUS.
MA. 9336; CR. 5852
HOSCH BUS. BKRS., 83 Cain, NE

TO RENT meat market in grocery or produce store. Give full details. E. Y., 157, Journal-Constitution.

Money to Loan 72

EXACT FIGURES ON LOW-COST LOANS

12-Month Loans You Receive	Monthly Payments	24-Month Loans You Receive	Monthly Payments
$100	$ 9.58	$ 300	$16.25
200	19.17	500	27.09
300	28.75	700	37.91
500	47.92	1,000	54.17

THE figures shown include interest, life insurance, recording fee. Absolutely no other charges. Any amount from $50 to $1,500 on same basis. WE GUARANTEE that when you come in you will find everything exactly as shown.
LOANS on furniture, autos, diamonds, co-signers, etc.
LIBERAL appraisals; friendly service. 27 years' lending to the people of Atlanta.
CHAS. R. HARTSFIELD, INC.
61 Poplar St., NW LA. 8046
½ Block From Old Post Office

A Night Loan Service for You

FROM 5 p.m. to 11 p.m. on weekdays. From 1 p.m. to 11 p.m. on weekends. Phone CYpress 4649. Tell us how much cash you can use. Pick up cash tomorrow at the office near you.

NORTH AMERICAN LOAN & THRIFT CO.
3½ EDGEWOOD CYpress 2571
32 BROAD ST. CYpress 1621
117 E. COURT SQ. CRescent 3884
352 N. CHURCH FAirfax 9787

EMERGENCY LOANS
$50 to $2,500
WE SPECIALIZE IN QUICK SIGNATURE LOANS
Local Loan & Thrift Co.
"To Be Sure—See Local"
72 Forsyth St., NW AL. 7653

LOANS $25 TO $1,000
Beneficial Finance Co.
94 Plaza Way, SW AL. 4507

PERSONAL LOANS
Community Loan & Invest. Corp.
4 Conveniently Located Offices
TELEPHONE WA. 2046

LOANS UP TO $2,000
Mutual Finance & Accept. Corp.
12 Auburn Ave., NE
Telephone: CY. 0422

LOANS—$50 TO $1,500
SIGNATURE LOAN & THRIFT CO.
603 Ashby St., S. W. RA. 2161

LOANS—$50 TO $2,000
GENERAL ACCEPTANCE CORP.
520 W. Peachtree St EL. 7501

LOANS—$50 TO $2,000
G. A. C. Credit Corp. of Atlanta
948 Gordon St., SW AM. 4572

LOANS for every need. United Finance, 414 Williams St., NW. LA. 4751

COLUMBIA LOAN CO.
23 Auburn Ave. LA. 6658

FIRST FINANCE & THRIFT CORP.
8 Pryor St CY. 1587

BANCPLAN FINANCE CO.
108 Spring St. LA. 0891

FOR MONEY IMMEDIATELY CALL LA. 0661, HOME CREDIT CO.

UNIVERSAL AUTO FINANCE CO.
97 Spring St LA. 8683

QUICK auto loans; front-door parking at Midland Finance. 337 W. P'tr.

VICTORY LOAN CO.
284 Spring St., NW LA. 0841

Financial Service 74

GET out of DEBT without borrowing. Call FINANCIAL ADJUSTERS. AL. 1618.

Loans on Real Estate 75

FREE ESTIMATES ON HOME LOANS

BORROW to buy new home, remodel old home, or consolidate debts. Quick action on home and commercial loans. No brokerage. Competitive rates.
STANDARD FEDERAL
Savings & Loan Association, Grant Bldg., 48 Broad St., NW. MA. 6619

FIRST & SECOND MORTGAGE LOANS QUICKLY APPROVED
WE ALSO BUY NOTES
EMPIRE REALTY & MTG. CO.
354 PEACHTREE MA. 6000

QUICK ACTION
WE MAKE REAL EST. LOANS
We Buy Second Mtg. Loans
Call Mr. BLANCHARD, WA. 5671
T. Wayne Blanchard Co.
Rltrs. Ga. Savs. Bk. Bldg.

QUICK CASH
I WILL BUY YOUR 2ND AND 1ST MORTGAGE REAL ESTATE NOTES. MR. PEEVY, CH. 1225.

READY funds on approved loans. 2nd mortgage notes bought. Geo. A. Campbell, MA. 6938.

LET US make your loan. Prompt action. C. G. Aycock Rl. Co., WA. 2114.

2nd mortgages promptly purchased. Geo. Northen, 329 Grant Bl. LA. 5486

GI, FHA and Conventional Financing W. B. LEEDY & CO. CY. 7758

LIVESTOCK-POULTRY—

Livestock

STOCKER CATTLE

WE HAVE orders for an unlimited number of stocker steers, heifers and stocker cows to go East. The demand for all kinds dairy cattle, butcher and stock cattle is good. Bring us what you have to sell. Sale date Tuesday and Thursday of each week.
Ragsdale-McClure Commission Co.
66 Brady Avenue EL. 8858-9
Atlanta, Ga.

CATTLE SALES

THE best place to buy or sell your cattle. Sales every Tues. and Thurs. 12 noon. A square deal to everybody.
HASTY AUCTION CO.
57 BRADY AVE., NW. VE. 1186

WE BUY LIVESTOCK
Any Kind, Anywhere. MA. 2819
BOWDEN HILL'S FARM

Poultry

LARGE BANTAMS, several male fighters, sell group cheap. DEarborn 1444.

Dogs and Puppies

BOXER puppies, male, females, fawn fine dogs. AKC registered. 358 Garland Avenue, Decatur. EVergreen 2355.

FEMALE cocker spaniel. AKC registered; English female bulldog, registered. Reasonable. LAmar 0392.

MINIATURE French poodles. Best stock. 22 champions in line. $200. CHerokee 3774; EMerson 1998.

BOXER puppies, 8 weeks, males and females, champion lines, AKC reg. fawns. EV. 6792.

GERMAN SHEPHERD AT STUD TOP QUALITY. Kings Creek Kennel. EVergreen 3411.

GERMAN SHEPHERD puppy, 14 weeks old. Must sacrifice. Call EXchange 7464.

Dogs and Puppies

BOXER pups, AKC registered, fawn with black mask, 6 weeks old. DIxie 7722.

BEAGLES, 11, AKC registered, running dogs, males, females. AMherst 5371.

KERRY blue terrier, female, 2 years old, with papers. EVergreen 8206.

THOROUGHBRED, male collie, 9 months old. Sell or trade. 47-9831.

COCKERS—Fine registered, grown females. RAymond 4992.

Cats, Kittens, Pets, Game

HOME-RAISED parakeets, guaranteed from talking stock. Priced to sell. Supplies. EVergreen 2855.

YOUNG parakeets, breeders, parrots, mynahs, cages, seeds. 2764 Gordon Rd., SW, AM. 4902.

MONKEYS, raccoons, pheasants, doves, quail, pigeons, puppies. 2958 Buford Highway.

CANARIES—Siskins guaranteed singers. Hens, mated pairs working. WAlnut 1965.

SIAMESE KITTENS, 8 weeks. Male. Pedigree. $35. DEarborn 7493.

BIRDS, cages and supplies. The Bird House, 894 W. P'tree.

MISCELLANEOUS—

For Sale—Miscellaneous 82

NOTHING DOWN $10 PER MONTH

REPLACES your old gas water heater with a 10-year warranty. Glass-lined, 30-gallon htr. Other sizes and prices on request. Nothing down, 36 months to pay.
REEVES & BOYD Plumbing & Htg. Co.
309 Courtland CY. 5449
BONDED AND INSURED

PLUMBING SUPPLIES
CABINETS, SINKS (NEW) WITH TRIM $49.95
BATH SETS, 3 PIECES, COMP. FROM $72.95
TOILET COMBS. (NEW) $17.95
Pipe Cut To Length and Threaded
SOUTHERN PIPE AND SUPPLY CO.
284 Decatur St., SE, Atlanta
400 N. Church St., East Point

105-LB. PYRAMID TAB ROOFING $2.85
PAINT $1.95 GAL.
90-Lb. Slate Roofing.....$2.85 roll
Windows, 32x54 ....$5 pr.
210-Lb. T. B. Shingles.....$5.95 sq.
Garage doors, $35; picture windows, $10; plywood, wallboards, shutters, etc.
JACOBS SALES CO.
45 Decatur St., Nr. 5 Pts. WA. 2876

DO IT YOURSELF
Sink top, 24" wide, from ....$1.50 lineal ft.
Sink rim from $2.95
Plastic sheets, cigarette, heat and wear resistant (36"x72") $6.00
Wall Cabinets, 54" $18.50
Floor tile, 9x9 06
Wall plastic tile, sq. ft. 30
BUILDERS HARDWARE CO., Inc.
MA. 9814 172 Decatur St.

SALE—White bath sets comp., $117; col., $132; glass-lined water htrs. $82; others, $56; sinks, toilets, comp. baths, up to 36 mos. to pay. We buy used plbg. Superior Plumbing, 550 Piedmont Ave., VE. 1689.

Apt. size gas range $39.95
Full size tabletop gas range $79.95
9x12 linoleum rugs $5.95
GATE CITY FURN. CO.
163 Whitehall St., SW

BOILERS, gas or coal, sizes from ¾-hp. to 125-hp., steam generator. A-1 condition. Also buy used boilers; also rebuild used boilers for you. Any make or model. B. & H. Boiler Works, MA. 9661, 45-9506.

TYPEWRITERS reconditioned, including new platen and necessary parts, if machine is in writing condition, $17.50. A. E. Luke Typewriter Co., 120 Forsyth St., SW, LA. 1396.

ONE-TON window air-conditioner, with thermostat, $259.95. Normal installation, $5. Terms, and will arrange for electrical work if desired. CY. 3011, 323 Grant St., SE., Dir.

RESTAURANT fixtures, office furniture and store fixtures, bought, sold and exchanged. New and used.
ATLANTA FIXTURE & SALES
104-106 Pryor St. MA. 2224

Dealers—Distributors—Jobbers
HEADQUARTERS for closeouts and job lots merchandise. Real money savings. L. D. Friedland Co., 328 Peters St., SW.

ONE Janitrol gas boiler, 405,000-BTU. Condition excellent. Sacrifice.
CONTINENTAL WRECKING CORP.
2745 Bankhead Hwy. BE. 1386

BOAT PLYWOOD—¼, 16-ft. lengths
PLYWOOD—ALL KINDS
WILLINGHAM LUMBER CO.
2114 Piedmont Rd. VE. 5357

CASH registers bought, sold, re'p'd. Add. machines, new and used. H. B. Nash, Inc., 90 S. Pryor, MA. 1742.

2 GOOD L. C. Smith typewriters, $25 each. A. E. Luke Typewriter Co., 120 Forsyth St., SW, LA. 1396.

RESTAURANT equipment, all kinds. Fixture Sales Co. New location, 371 Edgewood Ave., SE, WA. 2469.

10-FT. VIKING self-contained service meat case, 107 South Sylvan Rd., East Point, CA. 9197.

BARGAIN—Complete set of meat fixtures, in first-class shape. CRescent 7892; EMerson 4634.

TRADE 12-foot fish box for post-war car or $150 cash. 1075 McDaniel Street, Southwest.

MATERIAL FROM 3 BRICK BUNGALOWS—612 North Ave., NW, MA. 1107.

BINOCULAR, 7x50; binocular, 10x80; 5-in. refractor telescope. Stone Mtn. 9400.

SADDLE, tank and fifth wheel, like new, $200. Mondays, FAirfax 1655, Morgan.

NEW USED fixtures, Hotel & Rest. Supply Co., 382 W. P'tree, WA. 7451.

THREE-PIECE bath sets. Complete, $69.95. Trader Ralph's, Duluth, Ga.

FLOOR TILE, 9x9, 3, 4, and 5c each. Also 6-in. base. LAmar 2835 any time.

FENCE post, pressure creosoted, 32c. up. Country Exchange, FA. 8757.

HERCULES GARAGE, $399.50
CALL EX. 2067

CLEAN CINDERS, 612 North Ave., NW, MAin 1107.

GIRL'S nearly new 26" bicycle. CRescent 0967.

RUBBER TILE, 5c each. LA. 8137 until 8 p.m.

Household Goods 83

FACTORY SHOWROOMS NOW OPEN TO PUBLIC

IN THE past we have sold only to dealers, but anyone wishing to realize the exceptional savings afforded by buying direct from the factory may now do so by driving out to our plant. The following furniture is in our showrooms for your inspection and purchasing at our factory prices.

DINETTES, chrome, wrought iron, black steel tubing with plastic tops, 7-piece set, $58.88; 5-pc. set, $29.87; cheaper styles, $16.93; Odd dinette chairs from $4.97. Add new life to your old dinette with new seats and back, $2.78 per set. Very good quality coffee tables, cigarette proof, woodgrain plastic tops, $7.89; also, end, corner and lamp tables. Exceptional values in bedroom suites, constructed of select solid hardwood. Choice of 5 finishes, comp. suite, $119.95, includes bookcase bed, chest, dresser and mirror. We also have two 2-piece sectional sofas with matching chairs, $84.88, comp. Mod. lounge chair, $19.97; one modern Lawson sofa, $74.88. All above cash only. Sorry, no phone or mail orders. Open Mon. through Thurs., 8:30 to 5; Fri., 8:30 a.m. to 9:30 p.m.; Sat., 8:30 to 5.
MEIER MFG. CO.
4929 Lawrenceville Hwy., Tucker, Ga.
Just 15 Minutes From Atlanta

USED GOV. SURPLUS
Better Than Bargain
100 OAK and wal. chests, $15; 300 twin oak and maple beds, $8; 200 twin cotton matt., $7; 100 twin springs, $5; 150 twin box springs on legs, $10; 100 mirrors, $3; 200 oak dinette chairs, $2.50; 50 oak dinette tables, $6; 100 occ. chairs, $4. Big discounts. Name your brand appliances, TV, furniture.
BROCK FURN. CO.
288-294 Decatur St. AL. 3369

SAVE UP TO $175
ON NEW REFRIGERATORS
FULL 5-yr. factory guar. New 1955 washers, ranges, TVs, rugs, and furniture, at savings to 50%.
SPECIAL, factory closeout on bedroom suites, foam rubber and innerspring mattress combinations. Shop anywhere you want, don't buy until you compare our prices.
OPEN TILL 8 P.M.
DOGWOOD FURN. STORES
236 Mitchell St., SW AL. 8592

SACRIFICE—Philco refrigerator, 11 cu. ft., 70-pound freezer food compartment, and storage door. Cost $369.95, sell $250; Philco electric range, double oven, broil under glass, giffy griddle, quick-set timer. Cost $429.95, sell $265; Two Philco air conditioners, ¾-ton each. Cost $369.95, sell $219 each; Speed Queen dryer. Cost $229.95, sell $125. All in excellent condition, less than one year old. CHerokee 6445.

Gov't Surplus Bargains
100 PLATE GLASS mirrors, $3; 50 wal. chests, $15; single mattresses, $5-$6; 100 single beds, $8-$9; oak dble. beds, $10; new innerspring mattresses, $19.95; new play pens, $8.95; ½ off on new furn., lamps, heaters, dinettes. CY. 8651.
MODERN FURN. CO.
208 Whitehall, SW, corner Garnett

KITCHEN CABINETS
PAY LESS AT FACTORY STORE
Plastic Tops, Sink, Wall and Base
FACTORY SECONDS
Daily, 9-5 Sat., 9-2
DEL-MAR CABINET CO.
976 W. P'tree St., NE EM. 3433

Household Goods 83

LOST OUR LEASE
MUST VACATE

MUST SELL down to the bare walls. Discounts from 30% to 60%, on new and used furniture, appliances, rugs and bedding.

OPEN TILL 8 P.M. DURING SALE.

AUERBACH FURN. CO.
784 Marietta St., NW. AL. 6565

REPOSSESSED
APPLIANCES—FURNITURE
ELECTRIC and gas ranges, freezers, TV sets at give-away prices. New furniture and appliances.
COCHRAN-LEE FURNITURE COMPANY
85 Alabama St., SW CY. 8081

TV chairs, $7.95; lamps, $2.95; gas heaters, $5; chests, $13; robe, $30; 5-pc. dinette suite, $30; 10-pc. bedroom or sofa-bed group, $150. Discounts on all sales; easy terms.
ATLANTA FURN. CO.
152 Whitehall St., S. W. WA. 9295

TESTED approved, guaranteed, used appliances. Easy terms.
Refinished refrigerators .. $69.95 up
Washers .... $49.95 up
Televisions .... $49.95 up
AYCOCK APPLIANCE CO.
2088 Sylvan Rd., SW FR. 4573

FREE
ONE YR'S. supply Tide with each G-E automatic sold, no down payment, small weekly payments. Sam Jones Appliance Co., 938 Gordon St., SW. RA. 4192.

REAL BARGAINS
ELECTRIC refrigerators, washers, ranges. Some crate-damaged, some used. All reconditioned; guaranteed. Low prices, terms. GEORGIA POWER'S warehouse, 211 Decatur St.

BEAUTIFUL solid mahogany grandfather clock with Westminster chimes, cheap. Television combination, dishwasher, contour chair, ¾ air conditioner, new. Furnishings and antiques. RAymond 7077.

DE LUXE MODEL Estate gas range, Crosley Shelvador, 9-cu.-ft. refrigerator, 1950 models. Excellent condition. $135 each, or both for $225. Walnut 5-piece bedroom suite, $90. EXchange 1979.

USED Gyromatic Bendix auto. washer, $89.50.
EUBANKS APPL.
112 N. East Pt. St., E. Pt., CA. 8824.

THE RUG SHOP
EVERY type of floor covering at substantial SAVINGS. Free estimates. 140 MITCHELL ST., SW. MA. 8584.

REFRIGERATOR—Philco, 7½-ft. Excellent condition. Quiet. $55. VErnon 2695.

FRIGIDAIRE refrigerator with cold-wall and large freezer across top. Sell for $150. 251 Fraser Street, Southeast. Apt. 37, Capitol Homes.

VACUUM cleaner, Hoover de luxe model with attachments, floor model, will sell for half price. Dir., AL. 2415. Sunday call WA. 5625.

FRIG. refrig., excellent cond., $64.50. Terms, if desired. ADVANCED REFRIGERATION, INC., 394 SPRING ST., NW. WA. 9661.

WESTINGHOUSE 60-gal., 2-element water heater, Laundromat with water saver. Both good condition. Now in use. DIxie 6157.

OAK TABLE, 4 folding oak chairs; full-size innerspring mattress, box springs; 24-inch Schwinn bicycle. CHerokee 6914.

GAS RANGE, new beautiful Detroit Jewel. Reg. $239.95, reduced to $177.50. Mr. Dickinson, CA. 2188, dealer.

$230 New Simmons Hide-abed. $150
$339 9-ft. Philco Refrig. $195
Southern Furniture, 165 Whitehall

REBUILT TVs, $10 down, $2 week. Used refrig. and washers, $5 down. Bob Shelley, 273 P'tree, CY. 6311.

New Furniture—½ Off
Podhouser Co., 227 10th at P'mont

COOLERATOR refrigerator, $40; Autocrat gas range, $25. Only 4 years old. Like new. EVergreen 1835.

FANCY and plain brass beds, captain's chairs, piano, drop-leaf table. CHerokee 6060. Monday.

APT.-SIZE refrig., $40 cash. Delivery. Maytag Sales and Service, 938 Gordon St., SW. RA. 4192.

GAS RANGE, $35. Cash delivery. Maytag Sales and Service, 938 Gordon St., SW. RA. 4192.

MAYTAG washers, $59.95 and up, perf. cond. and guar. Maytag Sales and Serv., RA. 4192.

APT. size refrig., good condition, bargain. Fite Appliance Co., 259 Ponce de Leon, EL. 8245.

USED refrigerators, stoves, TVs, and heaters, $10 and up. Discount for cash. EL. 7276.

FURNITURE, appliances, sofas, carpets. Up to ⅓ off. Bill Bostwick, 109½ Whitehall.

ROPER stove, four burners, two ovens, baking and broiling, $50. CHerokee 9644.

THREE rooms furniture, very low price. Will sell separately. Asbury, EMerson 2397.

BUY GE or Maytag automatic now. LA. 1393 for home dem. Lakewood Appliance Co.

2 TWIN-SIZE sofa beds, original cost $300 each. Sacrifice $65 each. AT. 2385.

8-FOOT Coolerator refrigerator. Perfect running condition. $75. VErnon 0162.

TWIN bedrm. suite $250
KIMBROUGH Furn. Mart WA. 9250

KARPEN lounge chair, $24; chrome dinette, $24. P'tree Furn., VE. 2537.

WE BUY, sell and exchange furniture. Comfort Furniture, WA. 7789.

4 NEW Hide-away beds, mhg. breakft. (½ off.) Agt. 227 10th at P'mont.

NEW and used furn. Stoves. Cooper Furn., Co. 171 W'h'l, MA. 0440.

FRENCH sofa, chair, china cabinet, music box, cabinet. DE. 3055.

RENT WASHER OR TV.—LA. 1393. Lakewood Appliance Co.

APT.-SIZE stove, pilot light, oven control. Clean. $35. FA. 1356.

SEWING machines rep., $1.59, plus parts. Southern, MAin 9397.

SACRIFICE—New electric console or sewing machine. VE. 4514.

SEE your Western Auto for top quality Wizard appliances.

WALL furnace, gas, 35000 BTU, $22. CHerokee 7700.

SEE our ad under Class. 83. J. H. Elliott in charge.

Diamonds and Jewelry 84

B16836 — MAN'S 5½-CT. DIAMOND RING. Although not perfect, it is beautifully cut and has fine color. In original handmade mounting. Value $2,000. FORECLOSURE PRICE $1,285

TO OUT-OF-TOWN BUYERS
WE WILL send any diamond to your banker or express office for inspection. Send for free illustrated catalogue.
CITIZENS JEWELRY CO.
195 MITCHELL ST., SW CY. 8261

SUBSTANTIAL SAVINGS
DIAMONDS, watches, silver, luggage. SHUMATE, 83 IVY, NE. AL. 5097

Antiques 86

ESTATE SALE, late Mr. A. H. Bancker. 100 17th St., NE at P'tree Cir.—Fine carved oak din. suite, 11 chairs, table, sideboard from orig. block mansion where Muse, Peck and Peck stands. Fine cut glass, china, vases, figurines, lge. D.L. table, lib. table, chairs, rugs, lamps, brass, silv. serv., mirrors, settee, pictures, cooking utensils, odd shape molds, gas stove, elec. ref., etc. All must sell Mar. 1 and 2nd. J. H. Elliott in chg.

VAN unloading Monday. Marble-top washstands, dressers, 3-pc. marble-top bedroom set and assorted pieces.
10th St. Furniture Co.
122 Tenth St., NE — VE. 0421

PUBLIC AUCTION
MONDAY, THURSDAY 7:30
Atlanta Auction Gallery
898 W. PEACHTREE

SALE, lusters, figurines. French brass scales, bristol and porcelain vases, lamps, miscellaneous china. Chinese scroll. Greatly reduced for clearance. Robbins, Inc., 2891 Peachtree Rd.

Radio, TV Sales & Service 88

TV CALLS $1.50
IF SOUND YOU DON'T HEAR OR PICTURE YOU DON'T SEE PICK UP YOUR PHONE, DIAL
A TO Z TV SERVICE
DE. 5154; EV. 3815; MA. 5592
REPAIRS FULLY GUARANTEED

TV CALLS—$1.50
Any Time, Day or Night
FACTORY-TRAINED and supervised servicemen. All work and parts guaranteed 3 months.
BE. 6331

TV CALLS $1.50
DON'T be fooled by trick advertising. Our shop open for your inspection. All parts and labor guaranteed.
TELEVISION CENTER
AM. 7005 RA. 7903

DAY-NITE TV SERVICE
RA. 0342
NITE, SUNDAY OUR SPECIALTY

TV CALLS—$1.50
DAY—NIGHT—HOLIDAY
AL. 5127—LA. 0463

TV Service Calls $1.50
Day & Night—AM. 6433

TV SERVICE, SYLVAN HILLS, East Point, West End, Cascade, College Park, Grant Park. Service charge $1.50. RA. 6616, any time.

RELIABLE TV REPAIRS
MAULDIN RADIO AT. 2717

TV REPAIRS—Day, night, Sunday. Low rates, guaranteed serv. LA. 7079.

TV SERVICE, 8 TO 8. BUCKHEAD TV. EX. 6471.

Musical Merchandise 90

DAVISON'S
PIANO SALE
SPECIAL purchase on a full carload of fine spinets made to sell for $689. SALE PRICE $599. One lot special at $494. Factory rebuilt used pianos from $195.
Davison's Piano Salon
THIRD FLOOR

PIANOS—Factory reconditioned uprights, all sizes. Famous names—Steinway, Conover, Huntington, many others priced from $165. Low easy terms.
BASKETTE PIANO CO.
83 Alabama St., SW CY. 7746

COME TO CABLE'S
AS OTHERS have done for over half a century. New and used pianos. Hammond electric organs. Easy terms. Exchanges accepted.
CABLE PIANO CO.
235 Peachtree St., NE—WA. 1041

PIANOS
COME to low-rent district and shop. Big discounts on floor samples, rental returns, etc. New guarantees. Drive a little, save a lot.
LANIER PIANO CO.
628 LEE ST., SW FR. 4681-2-3

Small Spinet Piano
THIS compact little 64-note piano is ideal for beginner, or to solve your space problem. Used very little. Only $295
RICH'S PIANO DEPT.
Open Friday Nights. Terms to Suit

PRACTICE PIANOS
SEVERAL nice used upright pianos. From $99 up. Shown in our warehouse piano shop, Stewart Ave. and Shelton.
RICH'S PIANO DEPT.
Call WA. 4636 Ext. 520-589

CONSOLE PIANO
FAMOUS Hobart M. Cable in mahogany full 40" direct-blow action. Limited quantity. Special $595
RICH'S PIANO DEPT.
Plaza Floor. Trade in your old piano

Hammond Spinet Organ
ONE ONLY, new guarantee, recent model. Was $1,300, now $1,095.
RICH'S PIANO DEPT.
Plaza Floor Store for Homes

$10 DOWN delivers guaranteed piano. Sterchi's, 116 Whitehall. MA. 3100.

SCIENTIFIC tuning and repairs. Pollard Piano Tuners. LA. 2548

Alverson Piano Co., EV. 3651
Tuning, rebuilding, moving

CAMP—Small piano, excellent condition, $125. CYpress 6158.

HAMMOND chord organ, $650. FAirfax 9031.

Machinery and Tools 91

FOR SALE — Practically new 5,000-wt. AC 110 and 220-volt, Fairbanks-Morse generator, fully automatic. When current goes off, will take over. CR. 4123 weekdays; nights EV. 3000.

WANTED—Carpenter, plumber, etc. Machinery and tools. FAirfax 4634.

Building Materials 92

WISE BUYS
ARMSTRONG gas furnace, 101,000 B. T. U.
FLOOR furnace, 35,000 B. T. U.
FLOOR furnace, 42,000 B. T. U.
32 FEET of heavy ornamental porch railing.
TWO glass show cases.
HUDGINS YARD
CY. 2791 642 North Ave., N. W.

STONE suitable for walls and buildings. Large quantities, $5 load plus delivery.
CONTINENTAL WRECKING CORP.
2745 Bankhead Hwy. BE. 1586

ALL SIZES steel beams, columns, angles, pipes, and choice used building material.
CONTINENTAL WRECKING CORP.
2745 Bankhead Hwy. BE. 1586

SAVE MONEY: Buy your lumber, flooring, doors, windows, etc., from: WILLINGHAM LUMBER CO
2114 Piedmont Rd., NE VE. 5357

NEW and used building materials and plumbing supplies. ABC Wrecking Co., 465 Glenn St., SW. LA. 8848

USED SASH for hot beds. 612 North Ave., NW. MAin 1107.

Farm Equipment, Supplies 93

TRACTOR SALE
You Get the Best Buy at Quality Farm Supply
JOHN DEERE "40" tractor. Like new. Georgia's best buy.
$495 DOWN, BAL. 24 MO.
FORD, 1951 model. Recond. Don't miss this.
$195 DOWN, BAL. 24 MO.
Quality Farm Supply Co.
100 Hunter St., SE — CY. 5005

USED Sherman "B" digger and dozer blade on '52 Ford tractor, rebuilt, only $750 down. Used 8-N and NAA tractors. New "600" and "800" Fords, $555 down. Shermer Tractor Co., Decatur, EV. 4557.

WE have a yard full of used tractors. You can see them day or night. From $375 up. Easy terms.
HILL & YANCEY, INC.
1304 Bankhead, NW. BE. 4457

IRRIGATION equipment. Corley Sales & Service, Duluth. Pho. 3961.

Off. Eqpt., Typewrits., Supls. 97

NEW typewriters for rent $4 and $5 per month. Also new adding machines for rent, regular prices. R. C. Allen Business Machines, Inc., 686 Spring St., NW. EL. 4449.

LOWEST PRICES on typewriters, adding machines, checkwriters, sewing machines, new and used. Call Tom Adams and SAVE. EV. 6071.

NEW wood office tables, 20x48 inches, all finishes. Priced special $24.50 and $29.50. HORNE DESK & FIXTURE CO., 57 PRYOR ST., N. E.

ONE 10-key electric adding machine, $125. The Donaldson-Woods Co., 222 Mitchell St., SW.

TYPEWRITERS repaired and rented. Luke Typewriter Co., 120 Forsyth St. SW LA. 1396.

A. B. DICK MIMEOGRAPHS, NEW & REBUILT, 318 P'TREE, WA. 1608.

Wanted to Buy 101

WE PAY the highest cash prices for used restaurant equipment, office furniture and store fixtures.
ATLANTA FIXTURE & SALES
104 Pryor St., SW MA. 2224

WE PAY highest cash prices in town for good, clean, used furniture, late-model electric refrigerators and gas ranges. No amount too large. BASS FURNITURE CO. MA. 5123

100 to 500 cords hickory wood, $6.50 delivered. Size 4-ft. width, diameter 4 to 6 ins. RAymond 9893, 685 Lexington Ave., SW.

HIGHEST prices for used store, office, restaurant equipment. Murry Fixture Co. 62 Ala. St., SW. LA. 7280

TOP PRICES for furn., refs., washers, TVs, ranges. Payne's, AL. 1680.

WANTED 50 used TV's, also furn. and apl. Bankhead Furn., EL. 8510.

WANT to buy good used furniture, refrigs. and stoves. LA. 1872.

CASH FOR YOUR OLD PIANO
AL. 0311

Moving and Storage 102

FLANIGAN—The Moving Man, Inc. (Formerly Clark's Transfer Service, Inc.) Complete fleet of moving vans, experienced workmen. First-class warehouse facilities for storing furniture. Long-distance moving to all points. Free estimates. LAmar 7576.

LOADS — PART LOADS to, from New Orleans, Louisville, Buffalo, Rochester, New York City, Feb. 20 to March 8. WA. 1412-13.
CONSOLIDATED VAN & STORAGE

ROOMS AND BOARD

Boarders Wanted 103

1170 PEACHTREE ST.
AT 14TH
SINGLES, dbls., $9.75 up. AT. 0671

CRESCENT GUEST HOUSE Peachtree-Eleventh. Conv. to everything. Delicious home-cooked meals. Business people, couple, $10.50 up. Lobby television. Also singles. EM. 2862

1485 PEACHTREE ST.
BUS. LADIES. AT. 2080

BETWEEN THE PEACHTREES
BOYS or girls. Good meals served family style. Nice rooms and facilities. 52 15th St., NE. EL. 6129.

1328 PONCE DE LEON AVENUE, NORTHEAST — Clean environment, conveniently located, good meals, reasonable. CRescent 1456.

151 FIFTEENTH STREET, NE — Young business people. Lovely double room. 2 closets, private bath. Excellent meals. EMerson 6183.

CORNER room, connecting bath, steam heat, excellent meals, also terrace room, private entrance. TV for guest. VErnon 3780.

NORTHEAST — Roommate young lady. Large room, adjoining bath. Also roommate young man. On transportation. ATwood 7842.

NORTHEAST SECTION—Vacancy in private Christian home. 2 refined business girls. Delicious meals. 7 days. ATwood 2847.

BRIARCLIFF ROAD—Room, private bath. 3 boys or girls. $10 week, meals 7 days, on transportation. EVergreen 9196.

828 PONCE DE LEON PL., NE—(Near Sears). Home-cooked meals. Reasonable. Ladies, gentlemen. EMerson 6539.

1467 P'TREE, N.E.
VACANCIES, bus. people, EL. 8966.

TENTH STREET SECTION, between Peachtrees. Vacancy for boy. Private bath, entrance. ATwood 5435.

819 JUNIPER—Single or double, connecting bath. Also young man roommate. Private bath. EM. 4194.

1166 ST. CHARLES PLACE, NE—Vacancies for boys and girls. Delicious meals 7 days week. EL. 7478.

1929 PEACHTREE RD. — Home-cooked meals, clean home, convenient transportation. ELgin 4115.

1246 PONCE DE LEON—Vacancies for boys and girls. DE. 1913.

Boarders Wanted 103

MODERN ROOMS, BATHS — Very reasonable. Business girls only. Refs. 1492 Ponce de Leon, DE. 0822.

1279 PEACHTREE, N. E.—One vacancy in double room. Private bath. Business girl. VErnon 0962.

961 EDGEWOOD AVE. — Room with or without meals. 7 days. Pack lunch. LA. 9094.

NEAR WEST END—Ladies or gentlemen. Private home, meals optional. FRanklin 4505.

1255 PONCE DE LEON—Attractive vacancies for gentlemen to share. DEarborn 9394.

NEAR PLAZA—Lovely rooms, adjoining bath. Ladies and gentlemen. ATwood 5767.

NEAR LITTLE 5 POINTS—Gentlemen. Adjoining bath. Meals. DEarborn 7463.

VACANCIES for business girl, also gentlemen. Real home cooking. EVergreen 1547.

GRANT PARK—Vacancies, men and women. Excellent meals. 7 days. DIxie 2032.

MEN, women and children. Delicious meals, 7 days. TV for guest. AMherst 2027.

ROOMMATE with nice boy in private home. Delicious meals. EMerson 3847.

NICE room, private home. Near trans. and shopping. Elderly lady. AL. 5440.

889 BRIARCLIFF Road, Northeast. Twin beds, good meals. EVergreen 9257.

565 LEE, Southwest. Vacancies for men. 2 meals, 7 days. $12. RAymond 9114.

1938 PEACHTREE ROAD — Roommate young business girl. AT. 7657.

710 PIEDMONT — Vacancies, men. $10 wk. Block north Ponce de Leon.

LARGE room, twin beds. Connecting bath. Nice meals. Girls. VErnon 6797.

Hotels-Motels 104

CYPRESS HOTEL—Weekly rates, $7 up. Near Candler Bldg. Our new coffee shop gives special rates to hotel guests. CY. 7116.

RITZ HOTEL—LA. 0456
Low wkly. rates, near Rialto Theater

APARTMENTS, weekly or monthly. Accommodate 1 to 4 people. Cherokee Motor Hotel, 320 Ponce de Leon.

HOTEL SOUTHLAND—825 Ponce de Leon. Beautiful rooms, priv. baths, kitchen units, weekly rates. EL. 5575.

A FAMILY hotel. Rms. and apts. 2 blks. bus sta. Parking. 72 Baker St., NW. Abba Hotel, CY. 8678.

SINGLES with private bath, from $6 week; doubles from $13.50. Wynne Hotel, AT. 4476.

MILLER HOTEL—Low weekly rates with bath. $8-$12. CY. 9871.

HOTEL EMORY—P'tree at Baker. $8-$12 wk. Parking. Apts.

PARK HOTEL, 70 Cain St., NE. Weekly rates, $8 to $10.

ROOMS FOR RENT

Rooms—Furnished 105

EVERYONE who has rooms for rent needs the Wanted Rooms and Board Classification in The Journal-Constitution Want Ads. If you can't find what you want, try an ad of your own. WAlnut 6823

$6.75—SINGLE room, Briarcliff Rd., near Ponce de Leon. Blond modern furniture, steam heat, daily maid service, linens, kitchen privileges, lovely home, two trolleys, girl. CRescent 6046.

GIRLS
SINGLE rooms, $6.75-$7.50. Business girl to share large room, large closets. Ideal location. Kitchen privileges. Bus at door. EL. 8555.

NORTHEAST — Comfortable room, adjoining bath and shower, linens, maid service, 1 block Virginia-McLynn bus. Gentleman. $10 week. VErnon 2575.

1491 McLENDON AVENUE, Northeast—Private home, single and double room. All conveniences. On transportation. Gentlemen. EVergreen 3213.

GENTLEMEN — Front room, share bath, no smoking or drinking. Use swimming pool in season. 3381 Piedmont Road, NE. CHerokee 2813.

1357 FAIRVIEW RD., block from Druid Hills bus. Comfortable home, breakfast, maid service, playroom and laundry. DEarborn 0045.

NORTHEAST — Newly decorated, new furniture, fireplace, private entrance, private bath. Gentleman. EVergreen 0516.

SOUTHWEST—Perkerson Park. Bedroom, with use of phone and kitchen. Near transportation. Lady only. AMherst 1917.

SINGLE ROOM, quiet residential street, two blocks from Peachtree in Brookwood Hills. Gentleman. ELgin 8142.

NICELY furnished room, separate entrance. Private bath. Ansley Park section. ATwood 1038 or CYpress 7871.

WEST END—Private room, connecting bath. Every convenience. Private home. Gentleman. RAymond 0497.

MASTER BDRM., PRIV. NEW HME. PRIV. ENT., BATH, ON TRANSP. GENTLEMAN. EV. 2121, EV. 1833

LARGE corner room, bath, shower. Private home in desirable Northeast section. Gentleman. ELgin 3085.

VIRGINIA-HIGHLAND — Bedroom, kitchen, bath. Utilities, linens furnished. Business girls. ATwood 0155.

PEACHTREE-7TH SECTION—Large room, private bath. Twin beds. One or two business ladies. ATwood 3617.

PRIVATE home, one or two business ladies. Meals optional. On Peachtree road bus. CHerokee 3874.

WEST END—Large room, twin beds, roommate, settled gentleman; all conveniences. RAymond 7048.

NEAR Ponce de Leon and The Plaza—Room, private bath. EVergreen 3771. ATwood 6609.

MYRTLE STREET — Large attractive room, adjoining bath, well kept home. ELgin 1708.

NORTHEAST — Private home. Settled business lady or couple. Meals optional. ATwood 4562.

NORTHEAST—Business girls, private home, quiet, elegant, reasonable rent. EMerson 2061.

PRIVATE entrance and bath. Walk-in closet. Steam heat. $45. Gentleman. RAymond 0204.

JUNIPER HOUSE — Clean, comfortable, convenient everything, single or double. EL. 9577.

MORNINGSIDE—Bright room, semi-private bath, garage. Gentleman only. ATwood 2832.

BROOKWOOD HILLS—Room, private bath. Business people or student. VErnon 5143.

DRUID HILLS—Attractive large room, private entrance, kitchen priv. EVergreen 1019.

HIGHLAND-Ponce de Leon section. Attractive room, bath. References. VErnon 1242.

NORTHEAST — Private room with bath. Private home. 2 bus lines. ELgin 1302.

LARGE, attractive room, adjoining bath. Near transportation and Sears. VErnon 7970.

1354 PEACHTREE, between 16th and 17th. Owner's home. Gentlemen. Reasonable.

1390 PIEDMONT — Single room. Bus. Every convenience. Gentleman. ELgin 7704.

MEN, private rooms, telephone, Frigidaire. Private entrance. CYpress 3768.

173 14TH STREET, Northeast—Clean room, large closet. Gentleman. ATwood 2839

1314 PIEDMONT AVENUE, NE—Private room, private home. VErnon 5117.

ROOM — $5.50 week. Peachtree St. Kitchen privileges. ATwood 2798 evenings.

CORNER 17th and West Peachtree. First floor. Transportation. ELgin 2784.

423 PARKWAY DR., NE—Nicely furnished room for gentleman. $5.

GARDEN HILLS—Twin bedroom, private bath, new home. EXchange 6488.

WEST PEACHTREE, near Rhodes Center, $6, $10, $12 weekly. EL. 2725.

392 COLLIER — Room, twin beds, private bath. Breakfast. ELgin 4775.

63 CAIN STREET, Northeast — Rooms and apartments. LAmar 9234.

PEACHTREE-7TH ST. Building sec. Cor. room, adjoining bath. VE. 5381.

NEAR SEARS—Private entrance, single or double. $4.75. VErnon 7145.

NICE room. Business couple. Kitchen privileges. LAmar 9582.

ROOM for nice working man.
FRanklin 4813.

52 BAKER ST., NE, APT. 2. MAID SERV. $7.50 WEEK.

H'keeping Rooms—Fur. 108

NORTHEAST — Room, kitchenette. Also 1-room efficiencies. Reasonable. Sober gentlemen. WAlnut 2371.

189 ALEXANDER STREET, Northwest—2 large rooms. $40 month. WAlnut 5568.

NEAR SEARS—Private room, private entrance. $7.50 week. ATwood 8213.

EFFICIENCY APARTMENT — Also rooms. Hot plate, Frigidaire. ELgin 0524.

3 ROOMS, 391 Cameron Street, Southeast. Baby accepted. MAin 5893.

1192 Piedmont. Bedrooms, private bath, refrig., hot plate. Reas.

UTILITIES furn. Effic. apts. Weekly. Steam heat. CYpress 8678.

H'keeping Rooms—Unfur. 109

TWO ROOMS—Lights and water furnished, private front and back entrance. 624 Woodward Ave., SE.

423 GLENWOOD AVE., SE — Two rooms and kitchen. $35. Adults. LAmar 5162.

HIGHLAND AVE.—2 large rooms, kitchenette. LAmar 4653.

RENTALS

Apartments—Furnished 114

NEAR SEARS—If you are financially able, a dream efficiency apartment. Modern built-in kitchen, private bath, lights, gas, water, heat, suction fan. Ready to move in. All for $65 single, $75 couple. Also large efficiency, $85. TV furnished. You should see it if you don't rent it. Phone information not justice. 644 Linwood Ave., NE. VE. 1077.

MORNINGSIDE—Living room overlooking sunken garden, bedroom, breakfast room, bath, kitchen. All modernistic with tile floors, fluorescent lighting, built-in cabinets. $75 month. Business couple. Private terrace entrance. Available April 1. VErnon 1612.

Apartments—Furnished 114

DOWNTOWN — Couples only, four completely redecorated efficiency apartments, new furniture throughout. All utilities furnished. $55 per month each. 133 Nassau Street, Northwest. MAin 1377, or CHerokee 4258.

DRUID HILLS SECTION—Available March 1st. Living room, bedroom, kitchenette, bath. Private entrance. ALSO EFFICIENCY APT., bedroom, kitchenette, bath, private entrance. ATwood 7696.

NORTHEAST SECTION—One or two business girls. Efficiency, all utilities, maid service. Convenient transportation, stores. Days, LA. 1948; evenings, EMerson 5909.

LIVING, bedroom apartment, screened porch. Perfect for 2 or 3 service men. Convenient Peachtree and 10th Street. $65. DEarborn 7274.

DECATUR
3-RM. apt. Newly decorated, nicely furnished. Adults. $69.50. DE. 1387.

HAPEVILLE—New three-room apartment. Stove and refrigerator furnished. Conveniently located. Adults. Weekdays, evenings CAlhoun 7939.

DRUID HILLS — Three-room apartment, picture windows, new home, tile bath, private entrances, Hotpoint kitchen. CRescent 8878.

NORTHEAST—3 or 4 business girls. Completely private, excellent condition, everything furnished, on transportation. VErnon 2368.

ATTRACTIVE apartment, 3 rooms, private tiled bath, tub and shower. Utilities furnished. Trolley stop. EVergreen 7420 evenings.

NORTHEAST SECTION — Four adults, 2-bedroom apartment, good transportation, near Sears. CYpress 1817, ATwood 5972.

BEAUTIFUL 6-rm. apt., completely furnished, P'tree Rd., private, $150 mo. Rollins Realty, Inc., CY. 7487, Nights, CR. 1487.

844 PIEDMONT AVE.—Bedroom, lge. living rm., kitchen-breakfast comb. Pri. bath, entrance. All util. $85. AT. 2523, Apt. 1.

EAST POINT—Gentleman will share home with working couple. Utilities furnish. $65. FAirfax 3590, weekend; after 5 weekdays.

1001 W. PEACHTREE—Efficiency, completely furnished. Private bath, accommodate 2 or 3. Rent reasonably. ATwood 9178.

896 WOODLAND AVE.—Near Moreland, 3 rooms. Stove, refrigerator, lights, water. Adults. $42.50 month. BElmont 2869.

NORTHEAST—Settled business girl. Living-bedroom combination, kitchen and private bath, utilities. $50. ELgin 2989.

1312 W. P'TREE St., N. E., Apt. 7. Efficiency, $42.50, utilities included. McKenzie-Dreger Co., 5 Ivy St., N.E. CY. 2512.

LITTLE FIVE POINTS — 3 rooms, private bath, entrance. Garage. Above average. Adults. $72.50. WAlnut 7541.

LITTLE FIVE POINTS—3 rooms and bath. $75. Clean, private, steam heat. Utilities included. Adults. MA. 6282.

ANSLEY PARK
3 Lovely rooms EL. 3466

1123 STEWART AVE.—4 rooms, private front and back entrance. Share bath. $65. CAlhoun 1620, FAirfax 1011.

780 BLVD., NE—New. Bedroom, twin beds, completely furnished kitchen, tiled bath, private entrance, garage.

GIRL, 25 to 35, to share private apartment in desirable Northeast location. EMerson 4920 after 6 o'clock.

843 JUNIPER, NE—Bedrm., k'nette-dinette comb., priv. bath, conv. 3 bus lines, 10th St. shopping. VE. 7953.

COLLEGE PARK — Three lovely rooms. Private bath and entrance, very convenient. Adults. CA. 7754.

EFFICIENCY—3409 Lenox Road near Peachtree. Heat, utilities, garage. Private entrance, $80. EX. 9280.

926 GREENWOOD AVE., NE—Large efficiency. All conveniences. Automatic heat, hot water. Adults.

SPACIOUS living, dining, breakfast, 3 bedrooms. Transportation. All private. Adult family. $90. DI. 5696.

Deerfield Apartments
2, 3, 4, 5 rooms. VE. 9332

NORTHEAST — Convenient apartment for 3 or 4 adults. Utilities included. $79.50. DEarborn 9566.

NORTHEAST—2 or 3 rooms, private or semi-private baths. Utilities, heat. Business couple. VErnon 1586.

ONE or two young business girls to share apartment with two, Northeast off Moreland. AL. 6311.

EMORY SECTION—Three-room garage apartment, nicely furnished, adults. $75. DEarborn 5339.

BEDROOM, bath, dining, kitchen, all utilities $58.50. Business couple. CHerokee 1837, no pets.

547 PONCE DE LEON—Living room, bedroom, kitchen, bath. ATwood 4593, after 6 p.m.

ATTRACTIVE garage apartment, 3 rooms, bath, transportation. Married couple. $65. DIxie 5696.

1-RM. EFFI. units from $15 to $19.50 wk. 2 rms. $21 to $27.50. Wynne Apt. Hotel, AT. 4476.

AVAILABLE Mar. 1st—Three-room and bath terrace apt. On transportation. CHerokee 8393.

SYLVAN HILLS — 2-room apartment. Newly decorated. Private entrance. RAymond 7511.

HAPEVILLE—2-room duplex. Utilities. Private bath and entrances. $50 month. FAirfax 6631.

74 SPRUCE—Duplex apartment. $15. 2-room apartment. $8.50. Utilities furnished. LAmar 2698.

NORTHEAST—Spacious 3-room apartment. Business couple. Open. 857 Boulevard Circle.

4 ROOMS, bath. Utilities. Adults. Available West Peachtree near 10th. EXchange 2996.

DRUID HILLS — Utilities, separate entrance. $100. Couple. References. DEarborn 3984.

NEAR SEARS — 3 rooms, private bath, entrance. Utilities furnished. ATwood 2380.

VIRGINIA-HIGHLAND — 3 rooms, private bath, entrances. Utilities. $75. ATwood 2002.

CONLEY — Two 3-room apartments. Water furnished. $40, $45. EVergreen 3904.

MORNINGSIDE — Small apartment, nicely decorated, on transportation. ELgin 1660.

LIVING, dining, bedroom, kitchen. Private entrance. Business couple. MAin 8049.

NEAR Sears. One-room bachelor. Utilities. Apartment building. $47.50. ELgin 4550.

620 BONAVENTURE AVE., Northeast—2 rooms. Clean, convenient. ELgin 2573.

BUSINESS girl to share apartment with same. Northeast section. ATwood 4956.

EFFICIENCY apartment, semi-private bath for refined person. ELgin 5091.

WANT business girl to share apartment. Call after 6 p.m., FAirfax 0075.

887 PEACHTREE ST., NE—5 rms. $95 mo. Immediate possession. AT. 1757.

ROOM, kitchenette, steam heat, private entrance. Adults. CRescent 1041.

338 WINDSOR, SW., cor. Woodward. Upst. 3 rms. Lgts. MA. 3890, CH. 6592.

LOVELY, 5 rooms, nice yard. Child welcome. CAlhoun 3689; ELgin 0874.

INMAN PARK — 3 front rooms. Adults only. References. ELgin 8488.

1 ROOM, kitchen, $11; 1-room effic., $10. 1149 Lucile Ave., NW, Apt. 2.

LARGE bedroom, regular kitchen, private bath. Couple only. RA. 8489.

COMPLETELY furn. efficiency apts. Couples only. 881 Ponce de Leon.

1050 CLEBURNE—WA. 0867—Efficiency. $50 includes utilities. First floor.

NORTHWEST, four rooms, couple, no pets, nice section, CHerokee 3007.

WEST END, four rooms, nicely furnished, $65 month. AMherst 0538.

2-ROOM apartment, 1050 South Washington Street, College Park.

757 PIEDMONT AVENUE, 1-bedroom, kitchen. CYpress 5571.

FOR RENT—Small apartment. Boulevard Dr., SE. CYpress 8145.

UTILITIES furn. Effic. apts. Weekly. Steam heat. CYpress 8678.

YOUNG businessman will share apt. with same. WA. 4745.

2 ROOMS. REASONABLE.
DIXIE 3893.

Apartments—Unfurnished 115

NOW!
2-BEDROOM APTS.
$57.50
INCLUDING WATER, STOVE, REFRIGERATOR, BUILT-IN CABINETS, ON TRANSPORTATION, OFF-STREET PARKING. DAY NURSERY IN CONNECTION
PLENTY OF CLOSETS
Bus Service Every 15 Minutes
THREE MILES TO DOWNTOWN
SCHOOL ON GROUND NOW COMPLETE
MOVE IN TODAY!
VILLAGE APARTMENTS
1767 SO. PRYOR RD.
PHONE LAmar 7000

Oglethorpe Apartments
NOW UNDER NEW
Management and Ownership
FRESHLY DECORATED
3 BEDROOMS $55 TO $73.50
AVAILABLE NOW
Day Nursery — Shopping Center Schools nearby, 1st and 2nd grades on project.
OPEN 9-5 MON. THROUGH SAT. 2 TO 5 SUNDAY
JUST OFF PEACHTREE RD.
CALL 47-5201
After Hours 47-5233 or 47-4782

Apartments—Unfurnished 115

JUNIPER ST., NE
MODERN 2-bedrm. apt., 1st fl., excellent fl. plan, in high-class apt. bldg., comparatively new. Landscaped grounds. Conv. to everything. Vacant Mar. 1. $90. Adults.

MYRTLE ST., NE
WE HAVE a 1-bedrm. apt. vacant Mar. 1, in this attrac. apt. bldg. on 1st fl., with liv. rm. and full din. rm. Modern stove, refrig., heat, water furn. $85. Adults.

P'TREE ROAD
WALKING dist. Buckhead, across from shopping center. Large bedrm. apt. on 1st ft. in attrac. br. apt. bldg. Stove, refrig., heat, water furn. High-class tenants. No children or pets. Vacant Mar. 1.

LINWOOD AVE. NE
JUST off Ponce de Leon, 1st fl., bedrm. apt. $48.75. Vacant March 1.

SHERIDAN DR., NE
1 BLK. P'tree Rd., 2nd fl. efficiency in well-kept apt. bldg. Vacant Mar. 1. $61. No children or pets.
CALL Mr. Boylan, WA. 2162, or EX. 9521.
LIPSCOMB-ELLIS CO.
REALTORS 88 WALTON ST., NW

TWIN OAKS
PERFECT PERMANENT HOME
Located in a beautifully wooded area of Decatur Adjoining Shopping Center
1 and 2-bedroom units with Living room, dining room, Furnished kitchen, tile bath Ample closets. Venetian blinds.
WONDERFUL PLAYGROUNDS
6 wooded play areas to Delight the children.
REASONABLE
Rent from $75 to $87.50.
Call DE. 1736 or CY. 6611
3399 College Ave., Decatur

For Those Who Choose
PEACHTREE GARDEN APTS.
BEAUTIFUL 2 and 3-bedroom apartments on Peachtree Rd., just beyond the Veterans' Administration. We furnish hot and cold water, heat for the apts., shades, refrig., stove, individual garage and storage space. Truly Atlanta's finest. CH. 4375, CH. 5571.

SPRINGLAKE APTS.
NEWLY decorated 2-bedrm. apts. Venetian blinds, stove, refrig., garage. On Rock Springs Rd. Atlanta's finest, now available. Call Mr. Ware, VE. 7338, or call by our office, 1374 E. Rock Springs Rd., NE.

COLONIAL HOMES APARTMENTS
BEST IN ATLANTA
LOCATED just off Peachtree Rd., adjoining Bobby Jones golf course. One, two and three bedrooms. APARTMENTS equipped with gas range and electric refrigerator. Complete and prompt maintenance and repair service. Garage with each apartment. RENTAL OFFICE, 214 Colonial Homes Dr., NW. Phone AT. 9729. After hrs., AT. 1887.

East Wesley and Piedmont Court Apts.
COR. East Wesley and Piedmont Rd., NE. 2 and 3-bedrm. apts., including playground for children, stove, refrigerator and janitor serv. Schools nearby. $87.50 to $95. EX. 0303; after 5:30 and Sat. and Sun., CH. 2562 or EX. 4093.

OAKLAND CITY APTS.
1181 Oakland Lane, SW
1- AND 2-bedroom apts., completely redecorated, 1 block to trolley and park, 2 blocks to school and shopping. Nursery on premises. Rental $60 and $70. Res. mgr., AM. 5320.
Ward Wight Realty Co.
Healey Bldg. Realtors LA. 7585

SYLVAN HEIGHTS APTS.
SPACIOUS 1, 2-bedroom corner apt. Convenient to schools, shopping, airport, Ft. McPherson. Water, locker, refrigerator, gas range, blinds. $62.50 to $80. CA. 7317.
SOME FURNISHED APTS.

Rock Springs Estates
IN BEAUTIFUL wooded area, large living rm., full dining rm., 2-bedrm., large closets, kitchen and tile bath. Playgrounds and park facilities. Near schools, shopping center and transp. 1421 E. Rock Springs Rd., EL. 4222

NORTH DECATUR
LARGE 2-bedrm. upstairs apt., near Clairmont School. Water, stove and refrigerator furnished. $75 per mo. DE. 3394.
Cary Bone Rlty., Realtors
158 Sycamore St. Decatur

AIR-CONDITIONED, fireproof apt., 3,100 sq. ft., 3 bedrooms, 3 baths, den, large living room, dining room, butler's pantry and kitchen. Corner Peachtree and Vermont Rd. Available soon.
THE GARLINGTON CO., REALTORS
290 Peachtree Arcade MA. 6213

BUCKHEAD—Paces Ferry Rd., N.E. 4-ROOM, 1-bedrm. apt. with garage. Quiet, modern building. Adults. $85.
3202-A CAINS HILL PLACE, N.W. 3-ROOM, 1-bedrm. apt. Stove, refrig. $65. Day WA. 1603, nite CH. 4083.
M. C. PARSONS, Agt. Grant Bldg.

Ft. Homes, Valley Homes
$60 OR $70. 2 bedrms., near Fort McPherson. Excellent neighborhood. All conveniences.
FRANKLIN 1491
Evenings AM. 0517 or AM. 3934

NEW LUXURIOUS
32 TWENTY-EIGHTH ST., NW
WINGFIELD APTS. ADULTS ONLY
REFERENCES
AIR COND., ELEVATOR

BROOKHAVEN — Almost new, 2-bedroom duplex apartment. Venetian blinds. Automatic gas heat and hot water. Stove, refrigerator and water furnished. Close to shopping center and transportation. $62.50 per month. CHerokee 2210.

53 EIGHTH ST., NE. Apt. 1, 3½ rms. Incl. utils., $85; Apt. 5, effcy., $50.
SHARP-BOYLSTON CO.
Realtors WR. 2929 Grant Bldg.

MOROSGO-PIEDMONT — Duplex apartment. Living room, one bedroom, dinette, kitchen, closets. All utilities, stove, refrigerator, garage furnished. Expressway bus. Business couple. CHerokee 0132. $90.

WELLSWOOD APARTMENTS
544 BURROUGHS ST., SE DI. 8955

AVONDALE ESTATES, 1 and 2 bedrm. apts., $75 and $85 mo. Al. conv. DE. 2534.
FORKNER REALTY CO.
REALTORS Avondale Estates, Ga.

COLLEGE PARK—Nice, large living room, bedroom, dinette-kitchen combination, bath. Stove, refrigerator, blinds and water furnished. Adults. 219 East Cambridge Ave. CA. 9549.

146 FORREST AVENUE, Northeast. Four large rooms, kitchen, bath. Also two large rooms, kitchen and bath. ATwood 2219, between 9-1; ATwood 4362, between 6-9.

P'TREE MEMORIAL — Liv. rm., din. rm., kitch., 2 bedrms., bath, garage. $95. Immediate occupancy. Adults. Haas & Dodd. Rltrs., Haas-Howell Bldg., WA. 3111.

28TH STREET, Northwest—Two bedrooms, screened porch, garage. Block off Peachtree. Lovely surroundings. Perfect transportation. Adults. ATwood 9420.

825 JUNIPER ST., NE — 3 rms., bath. Frigidaire, stove, heat, lights, water included. $55 mo. Mrs. Weissman, AT. 1817. Dora Smith Rlty.

COLUMBUS Courts Apartments, 305 E. Ponce de Leon, Decatur. 1 4-room. Avail. Mar. 18 1 5-room. Avail. Mar. 1. Call nights, DE. 8269.

ONE-BEDROOM unit in triplex. Ninth street, Northeast. 740 square feet floor space. Lights, water, stove, refrigerator furnished. ATwood 9994.

421 BLVD., NE, Apt. 16. Living rm., bedrm., kitchen and bath. $47.50. Stove, ref. and heat. Open today.
REDD & BALDWIN, WA. 2258

628 BOULEVARD, NE—1 BR., $40. Call AT. 0885.
HUBERT & TAYLOR REALTY CO.
1409 Peachtree St., NE

3-RM. Apt. at 717 Argonne Ave., stove and ref., all utilities. $50.00 mo. Rollins Realty, Inc., CY. 7487. Nights, CR. 1487.

CLOSE IN, apartment building, efficiency. Near West Peachtree transportation. Business lady. $50 month. VErnon 5035.

GROVE PARK—Four-room terrace apartment, newly decorated. Frigidaire, stove, water furnished. $55 month. ALpine 1712.

SPACIOUS, luxurious, 9-room apartment. 3 bedrooms, modern kitchen, 2 garages. 2895 Peachtree Rd., EVergreen 1270.

LARGE 5-room, upstairs apartment. Steam heat, hot water. Stove, blinds. $80. Near Cascade bus. Adults. RAymond 0204.

LUXURIOUS, air-conditioned, elevator, 1-bedroom apartment. Sublease. Available April 1. Phone VErnon 1933.

CASCADE HEIGHTS—Three rooms. Private bath, entrance. Stove, refrigerator, transportation. RAymond 8961.

LARGE 3-rm. pri. bath; 1 block Cascade trolley. Stove, refrig., utilities furnished. Adults. AM. 4733, RA. 0183.

DECATUR — Garage apartment, stove, refrigerator. $50 month. Conveniently located. 354 Ellington St.

EAST POINT — Vacant, just completed 2-bedroom brick duplex apartment. Convenient. $65. BE. 5852.

Apartments—Unfurnished 115

SYLVAN HILLS — 984 Katherwood Drive, Southwest. Garage apartment. Stove, refrigerator. $50. RAymond 6449.

LOVELY 3-room apartment. Entirely private. Heat and water furnished. Baby welcome. FAirfax 5632.

NEAR EXPRESSWAY — 1-bedroom apartment. New building. $75. ATwood 2105; ALpine 6411.

PRIVATE HOME—Entrances, porch, 2-bedroom apartment. Stove, refrigerator. VErnon 4074.

513 PEARL Street, East Point. 3 rooms, nice yard. Near schools. $45 month. CAlhoun 1869.

3-ROOM apt., pvt. entrance. Frigidaire and stove and all utility costs furnished. AT. 5549.

866 BRIARCLIFF RD.—Beautiful 2 bedrooms. Available March 25. $125 month. CY. 5571.

SOUTHWEST — 3-room apartment. Lights and water furnished. $45. FRanklin 6782.

COLLEGE PARK—2 rooms. Private bath, entrances. Stove, refrigerator. CAlhoun 9801.

798 BOULEVARD, NE—3 rooms. Stove, refrigerator furnished. EVergreen 7284.

WEST END—Redecorated 4 rooms, private bath, entrance. Adults. AMherst 4247.

DECATUR—Redecorated 6-room duplex. Tiled bath. Convenient. CRescent 1156.

DECATUR — Redecorated 3-room duplex. Tiled bath. Convenient. CRescent 1156.

3-ROOM apt., 172 Ormond St., SE. $45 month, lights and water. CRescent 0083.

SOUTHWEST—2 large rooms, kitchenette. Transportation. RAymond 6348.

PRETTY four rms. Call Babb & Greene, RA. 2186, 1386 Gordon St.

REDEC. 5-rm., bath terrace. 580 10th NW. VE. 1689, da.; EV. 3079, night.

THREE-ROOM APT. — Stove and ref. 106 North Ave. Call AT. 1792.

EAST POINT—3 rooms, private, convenient. Couple. FAirfax 5239.

TWO-BEDROOM apartment, Decatur section. EVergreen 5970.

741 LEE, SW—3 rooms, bath. Infant welcome. CAlhoun 2577.

NEW five-room apartment with patio. DEarborn 6386.

Apartments—Fur., Unfur. 116

THE DARLINGTON
2025 PEACHTREE RD., NE
2-ROOM EFFICIENCIES WITH KITCHEN AND BATH
FURNISHED OR UNFURNISHED
1-MONTH TO 1-YEAR LEASE
PRIVATE SWIMMING POOL
SHOWN FROM 9 A.M. to 6 P.M.
Phone EM. 2511

On Expressway Limited Bus Stop
BLAIR VILLAGE
1 and 2 bedrooms, redecorated
Furnished or unfurnished
$47.50 to $57.50. All kitchens furn.
Relandscaped
Shopping center, schools, nursery, churches and transportation.
9 a.m. to 5 p.m. Mon. through Sat.
2 p.m. to 5 p.m. Sundays
Call ALpine 5433
After hours, DI. 6454; FA. 4741; DI. 2747; DI. 4866.
One month to one year lease

75 PONCE DE LEON AVE., N.E. BACHELOR units, beautifully furnished, Living room and Bedroom $100 monthly. Also unfurnished $80 monthly. 24 hr. elevator service.
RANKIN-WHITTEN
141 Carnegie Way, N.W. Realtors WA. 0636

BEDRM. apt., Myrtle St., near 10th. $60 unfurn. or $75 furn., inc. util. Call WA. 2162.
LIPSCOMB-ELLIS CO.

EFFICIENCY APT. — Stove and ref. 106 North Ave. Call AT. 1792.

Duplexes—Furnished 117

WEST END — Clean 3-room furnished apartment. Business couple. 319 Holderness. AMherst 5764.

3 RMS., pri. bath, lights, water furn. $55. 512 Clifton Rd., N.E. CY. 4387.

EAST LAKE—5-room home, nicely furnished, patio. EVergreen 1562.

Duplexes—Unfurnished 118

3-3½ ROOMS
EAST ATLANTA AREA
Located Near Transportation
Schools and Shopping
Rent $47.50 to $51.50 Per Mo.
BEN SMITH SR., INC.
1974 DeKalb Bkrs. EV. 1781

WEST END — Upstairs apartment, available March 16th. Venetian blinds, living room-bedroom combination, kitchen and dinette, ½ bedroom, hall, bath. Utilities and entrances, private. Convenient to bus. 950 Hall Street, Southwest. AMherst 8918. Call anytime Sunday; after 6 p.m. Monday.

CANDLER-GLENWOOD SEC. — 2-bedrm. duplex, stove furn. Nice location, $75 mo. Watson, DE. 3122; ofc., CR. 2661.
ALEXANDER REALTY CO.
3128 Glenwood Rd. CR. 2661

1060 DAVIS CIRCLE, NW, off Howell Mill Rd. Nice 4-rm. apt. $42.50, CY. 2514.
BREWER-HEAD CO.
Realtors Ga. Sav. Bk. Bldg.

DECATUR
145 S. McDONOUGH AVE.—2 BRs. $75. Call AT. 0685 or Q. R. Hubert, DE. 8764 evenings.
HUBERT & TAYLOR REALTY CO.
1409 Peachtree St., NE

NICE 2-BEDRM. DPLXS.
ADJOINS Hapeville City Park, conv. shop., trans., churches, public and Catholic Schools, $69.50. Ava Park C., FA. 9152; CA. 3636.

THREE-BEDROOM, first-floor, brick duplex, living room, dining room, breakfast room, kitchen. Near transportation, schools, shopping. Piedmont-Tenth section. Available March 1. EMerson 4111.

1805 PIEDMONT WAY, NE
NEW 2 bedrms., tile bath, liv. rm., lge. kitchen and dinette, stove and ref., $110; without $105. 1 block trans. Adults. H. L. Whitter, CH. 6574.

3310 EAST ROXBORO RD., NE—Large living, dining, two bedrooms, breezeway, connecting garage, two porches, completely redecorated, all utilities, $135. Cherokee 8258.

1146 PONCE DE LEON AVENUE, NE—Pine-paneled living room, large bedroom, large kitchen, bath, private entrance, redecorated. Utilities furnished. $70. FAirfax 9687.

GARDEN HILLS—New brick, 2 units, 2 bedrms. each, large kitchens, full basement. Bus stop at door. Walking distance shopping, churches, schools. Each $90 mo. Call owner, CH. 3738.

522 WIMBLEDON ROAD, NE — 1-bedroom duplex, beautifully decorated. Shown by appointment only. Available April 1st. ATwood 8357, CHerokee 7361. $115.

LIVING ROOM, 2 bedrooms, dinette, kitchen and bath. ½ block transportation. Will redecorate. $75 per month. 1563 Pineview Terrace, SW. EXchange 9584.

EAST POINT—Duplex, 2 bedrooms each side. Stove, water furnished. $75 month each.
GOEN & PRESTON FA. 7474

1056 PELHAM ST., NE—3 rooms and bath. Automatic hot water, floor furnace, just redecorated. $40 mo. Available immediately.

1079 BOULEVARD, Northeast — 3-bedroom upper duplex. Private entrances. Convenient everything. Adults. ATwood 3989.

BRICK 2-bedroom apartment, everything separate, utilities furnished. 2557 Gordon Rd., Southwest. RAymond 7252.

WEST END — Attractive 4-room duplex. Convenient to busline, stores, schools. CHerokee 2648.

EMORY SECTION — 2 bedrooms, tile bath, garage. Water furnished. $80. DEarborn 7585 after 5.

313 GORDON AVE., NE—Kirkwood. 3 rooms, $55. GIFFORD REALTY CO., WA. 3065.

1132 MONTREAT AVE., SW—4 rms. Oak floors. $52.50. RA. 7639.

Duplexes—Fur. or Unfur. 119

GARAGE APARTMENT—2 bedrooms. Block 2 trolleys. Druid Hills. $80. Consider furnishing. DEarborn 0485.

NORTHEAST — 3-bedroom duplex. Adults. Convenient transportation. VErnon 3044.

Houses—Furnished 120

EAST POINT—5 rooms, bath. Lease 12 months. CAlhoun 3737.

Houses—Unfurnished 121

1983 HOWELL MILL RD., NW—4-room house. Good condition. $50 mo.
REDD & BALDWIN RLTY. CO.
216 Healey Bldg. WA. 2258

541 WALDO ST., SE
CLEAN 5-room house, convenient location. Immediate possession. $75. DIxie 5987.

NORTHEAST—1 bedroom, den, living rm., dinette, kitchen, large carport, utility room in basement, tile bath. $70 month. CHerokee 7129; EXchange 9681.

851 GRAND AVE., NW, (Center Hill)—6-rm. house, convenient to everything, immed. possession. $67.50. MA. 1505. ERNEST L. MILLER CO.

194 16TH ST., NW — Liv. rm., den, kitchen, 1 bedrm., bath, gas heat $75. Now being decorated. Haas & Dodd, Rltrs., Haas-Howell Bldg., WA. 3111.

MORNINGSIDE—2-bedroom, den residence, or 3 bedrooms, yard. Terrace apartment occupied by owner. Convenient. Adults. $125. VErnon 5252.

CASCADE HEIGHTS—Two bedrooms and den. Close to grammar school and transportation. AMherst 8371.

THREE-BEDROOM house near Lockhead. $75. A. D. Boatright, 516 Cochran Rd., Marietta, Ga.

2-BEDROOM house, redecorated inside and out. $65. 894 Grand Ave., Northwest. BElmont 2567.

2 BEDROOMS, new, screened porch, carport. $80. 2114 Clairmont Road, Northeast.

Houses—Unfurnished 121

DECATUR — 5-room house for lease. $90. Large spacious yard. DEarborn 2980.

1684 EVANS DRIVE, Southwest. 3 rooms, bath. $32.50. RAymond 1998.

HAPEVILLE—Four rooms, bath. All conveniences. $70. FA. 2676.

Trailers for Rent 123

$7.50 to $20 WK. Allen Trailer Park, CY. 9991, or MA. 4233.

Business Property—Rent 128

USED CAR LOT
ONE OF THE BEST LOCATIONS ON THE NORTHSIDE—CHAMBLEE, GA., P'TREE RD., NEXT TO CITY HALL AND SINCLAIR SER. STA.—ANY SIZE LOT DESIRED UP TO 3 ACRES. BRICK OFFICE BLDG. ALREADY BUILT. RENT REASONABLE. CALL OWNER. EX. 0687.

BUCKHEAD
3221 CAINS HILL PLACE, NW 1,750 SQ. FT. office space with parking.
28 EAST ANDREWS DR., NW 2,900 SQ. FT. office or store space. Call owner, VE. 6477. EX. 3957.

$65 PER MONTH
SMALL retail store, drive-in. Emory section. Utilities furn. 1885 N. Decatur Rd.

$65 PER MO. Small retail store, heat and water furn. 82 Edgewood Ave. Call LA. 2021.

1310 NORTH MAIN ST., East Point. 11½ ft. x 60 ft. on main thoroughfare. $50. Suitable for dry cleaning and laundry pick-up station or loan office. Free use of paid parking lot in rear. RAymond 9325.

390 WILLIAMS St., N.W. on the Expressway. Desirable, close-in office and shop space, parking. Suitable for small business or manufacturer's agent. Call WA. 7494.

BUILDING and plenty parking space for plumbing, upholstery, small used car lot, etc., SW section, rent $65 month. FAirfax 5101.

834 PEACHTREE, next to Red Cross, nice for small office or shop. See parking lot attendant or call EL. 4828 Monday.

Stores, Warehouses, Office Space
ALLAN-GRAYSON REALTY CO
30 N. PRYOR ST. WA. 1698

88 IVY ST.-HOUSTON—1,500 sq. ft. new, modern store bldg. Warehouse space. Parking. Halpern, CY. 9621.

REAL nice building, can be used for any business. 2682 Lakewood Avenue, Southwest. CAlhoun 2552.

NICE brick store bldg., 20x60. 12 North Ave. between Peachtrees. Low rent. Call Pannell, WA. 3426.

STORE 25x50 feet, 283 Piedmont Avenue, NE, corner Baker Street. LAmar 3765.

W. P'TREE—Office and parking. Thomas, Rltr., R.-H. Bldg. AL. 0501

McINTYRE REALTY CO., CY. 8631.
REALTORS HEALEY BLDG

STORE BUILDING, Sandy Springs
CONKIN REALTY, CH. 5367

DISPLAY—Office space, 997 to 1005 Spring St. Johnston. AT. 4852.

NICE STORE BLDG. — Downstairs, also upstairs. Reas. MA. 2610.

DECATUR — Modern store, 19x97. Good location. CRescent 8685.

Office & Desk Space—Rent 129

MFG. AGENT has large office, storage facilities. Desires someone in similar business, share office. Completely furnished, in convenient location, plenty parking facilities, also 24-hour automatic telephone answer. $30 mo. VE. 4603; EL. 8062 or see at 1078 Piedmont Ave., N.E.

OFFICE AIR CONDITIONED
15x20-FT., faces Safty Bldg., right in the heart of Decatur. Call Atkins Electric Co., CR. 4123; weekdays, EV. 3000, Sunday and nights.

$25 PER MO.
ATLANTA REALTY CO. Bldg., 83 Cain Street, NE.—Modern office, tiled floors, fluorescent lights, steam heat, free parking in rear. WA. 6677.

ATTRACTIVELY furnished office, Peachtree location in Buckhead, air conditioned. All utilities furnished except telephone. Janitor service. Complete $100 mo. New building and very convenient. CH. 5371.

1053 W. PEACHTREE, cor. 11th St., 2 offices, all utilities and cleaning service, off-st. parking, immediate occupancy, $69.50. Haas & Dodd, Rltrs., Hass-Howell Bl., WA. 3111.

2 SPACIOUS air-conditioned offices on Ponce de Leon Ave. Private parking area, $65-$55. Receptionist and telephone service available. VE. 5917.

PRIVATE office associated with accountants, new building, air conditioned, parking. W. Peachtree location. References exchanged. EM. 4282.

OFC. IN MODERN building. Air conditioning optional. Ideal for professional man. Accessible location, 3 elevators. Call CRescent 7132.

BILTMORE AREA—Small office, air-cond., all util., janitor service, paved parking. $37.50. Phone answering available. VE. 9712.

OFFICE SPACE AVAILABLE
GROSS REALTY CO.
976 Piedmont Ave. AT. 6326

GOOD OFFICES, 66 Eleventh St.
DORSEY-ALSTON CO., Realtors
72 Eleventh St AT. 7554

FURNISHED office or desk space. Receptionist furnished. Secretary optional. 333 Candler Bldg. WA. 6448.

DESK, office, recept., sect., mail, tel. ans. service. Downtown. MAin 1538.

3 MODERN offices, off-street parking. Porter. Convenient. AT. 8671.

FURN. desk space, tel. Mail address. 231 Healey Bldg., WA. 7607.

Warehouses for Rent 131

NORTHSIDE—1,600 sq. ft. to 4,800 sq. ft. available. Good shipping and parking.
4,000 sq. ft.—Railroad, excellent shipping. $250 month.
SOUTH SIDE—12,000 sq. ft.—Railroad. Avail. 90 days. Reasonable.
WILL BUILD — NORTHSIDE DRIVE—Office, Warehouse.
3,000 sq. ft. to 10,000. Possession 90 days. Reasonable. Close in. Office, warehouse 10,000 to 30,000 sq. ft. Call TOM RAMSEUR—FRANK CARTER, WA. 9511.
DRAPER-OWENS CO.
Realtors Grant Bldg.

Marietta St. Near West By-Pass
40,000-SQ.-FT. sprinklered building. Railroad siding. Truck height shipping at 2 levels. Parking area and maneuvering room for trailer trucks. Possession Sept. 1, possibly sooner. Can be leased for 30c per sq. ft. per yr. Excellent for furniture storage. Call McIVER EVANS or TOM RAMSEUR, WA. 9511.
DRAPER-OWENS CO.
REALTORS GRANT BLDG.

FOR WAREHOUSES, CALL:
DeKALB REALTY CO.
CR. 6411 DECATUR CR. 7493

300x550—RAILROAD frontage. Subdivide, lease or build. AT. 1757.

For Rent—Colored 133

3-ROOM DUPLEXES
NEAR MAYSON AVE.
Located Near Transportation and Stores
RENT $40 PER MONTH
BEN SMITH SR., INC.
1974 DeKalb Bkrs. EV. 1781

2 ROOMS AND BATH $40
530 EMMETT ST., NW, No. 3.

3 ROOMS AND BATH $42.50
238 TUSKEGEE ST., SE, No. 2.
BERGER REALTY CO., LA. 0428

COLLEGE PARK, 512 West John Wesley—Practically new, lovely 4-rm. apt. Refrigerator, stove, furnished. Near school. $50 month. CAlhoun 1869.

LOWEST RENT IN TOWN
ROOKER, INC. MA. 6550

FURNISHED ROOM, kitchen privileges. Hot water. $10. WA. 5850.

NICE room, with twin beds, for rent. 975 Simpson Street, ALpine 2216.

3 ROOMS AND BATH........$45
Call Rob't Morton, DI. 1106

ONE furnished room. WAlnut 2184. 144 Clarke Street, Southeast.

Wanted to Rent 134

UNFURNISHED large home, four bedrooms, 2 baths, den, large living room, fireplace. P. O. Box 274, Station A, Atlanta.

MAN WITH piano wants furnished apartment, convenient to shopping center and transportation. EM. 1315, 8 a.m. to 12 noon.

YOUNG minister and family desires 5-room home, not over $60 month, desirable section. CRescent 4931.

3 BUSINESS girls desire one-bedroom furnished apartment, in Northeast section. EMerson 4674.

REAL ESTATE

North Side 135

West of Peachtree
Near E. Rivers School
LOCATED on a street of lovely homes, this attractive white brick home is an excellent buy for a couple or family of three. Living room, dining room, breakfast room, kitchen, 2 bedrooms, 1 bath, enormous attic. Priced in low 20's. Mrs. Akers, res., AT. 7106; ofc., EX. 6425.
Peachtree Road Rlty. Assoc.
PEACHTREE RD. RLTY. ASSOC.
3053 Peachtree Road

OPEN ALL DAY
1910 REDDING WAY
$12,000 GI
'Cute as a Button"
COME ONE, come all! to see this neat 3-bedrm. home—large kitchen, porch on rear overlooking lovely rear yard. Conv. transp., schools and Indus. Blvd. Mrs. Reeves, CH. 3187. N. Atlanta Rlty., Brookh'n. CH. 3921.

$50 TOTAL CASH TO VET
LARGEST 3-bedrm. home in its price range. 1,150 sq. ft. plus carport and attic. Lge. wooded lots and all utils. $12,000; Pm. $73 includes T. & I.
THOS. J. NORTHCUTT & CO.
EX. 6484 MAPLE DR. B'HD.

3-BEDRM., 2 BATHS....$13,250
Tillis Rlty., P'tree Hills, CH. 3014

North Side 135

NORTH FULTON BANK
THIS house is in excellent condition. Block from transportation and swimming pool. 3 bedrooms, bath, living room with fireplace, dining room, lovely kitchen. Full basement has large room, shower bath and garage. The lot is large with trees and well landscaped. Priced under 20. Mrs. True, EX. 2959; office, EX. 6311.
North Fulton Realty Co.
3185 ROSWELL RD.—EX. 6311

NEW BRICK HOMES
100% GI LOAN
3-BEDROOM houses with carports and central heat. On wooded lots. $12,200 to $14,300. Call Mr. Olden EL. 6990; office, EX. 7527.
Etheridge & Vanneman
Realtors EX. 7527 66 Pryor St

Brookhaven Duplex
OR 3-BEDRM., 2-bath home, near Hospital 48. Lot 80x400. Unusual value. $13,500.
Barfield Bros., Realty
WA. 5095, 1091 Euclid Ave., NE

BEAUTIFUL Northside—We specialize in "choice homes for choosey people." Call for an appointment. We'll fit your every need. CH. 6752
BOB DELL REALTY CO.
NO. 1 WEST PACES FERRY RD
CH. 6751

FOR SALE BY OWNER — Ranch-style brick home. 4 bedrooms, 3 baths, full daylight basement, large lot. Walking distance of grammar and high school. Shown by appointment only. Phone CHerokee 2317.

ATTRACTIVE, modern ranch-style home. Walking distance of Catholic and public schools, for sale by owner. Middle 30s. Call between 7 p.m. and 9 p.m. EXchange 7606.

4 BEDROOMS, 1½ bath, $17,500
201 SPRINGDALE DR., N.E.
LUPY CO., RLTY.
BUCKHEAD CH. 2185

NEW 2 bedrooms, den, 1½ baths, GE kitchen, fenced wooded lot. $16,500. Low down payment. 47-2830.

ANTIQUE Brk. 3 bedrms., den, 2 baths. Excellent N.W. loc. Middle 20's. Hunter Rlty. 1145 P'tree. EL. 1029

3-BEDRM., 1½-bath brick. $15,500
GULLATT REALTY CO.
2331 Dellwood Dr., NW. EX. 4629

4-BEDROOM—2 baths, kitchen-den comb., full basement. Under $30,000. CH. 6794. EX. 5630.

BLK. from Christ the King Sch. 3 brs. Smaw Rlty., 1845 P'tree Rd. EL. 7814 [?]

FINE 4-bedrm., 4-bath home. Kathleen King Rlty., 70 28th St. EL. 9077.

W. Pine Valley Rd. Special
Baggett Rlty. Co., CH. 2106. B'hea.

Mrs. Harry Norman & Assoc., Bkr.
77 W. Paces Ferry Rd., CH. 6822

BURTON REALTY CO.
EX. 6322 2794 Piedmont, N.E.

Air-Cond. homes, $16,600. 100% GI
Fred G. Fett Jr., Bldr. EX. 2507

Lasseter & Carmichael, Bkrs.
SANDY SPRINGS EX. 5368

D. L. STOKES & CO.
AL. 8511 Volunteer B'dg.

3-BR., den, 2-bath Antique Brick. Dean McKoy Rlty., B'head. CH. 6421.

3-B., 1½-Ba., 100% GI. Parker & Co., Bkrs., EM. 4706, 304 P. de L.

2 HOMES on Dean Drive in Wildwood. Moog Rlty., 1909 P'tree, VE. 1101.

MORSE REALTY
CH. 4421 3053 P'tree Rd.

NUTTING REALTY CO.
45 11th St., NE VE. 474-

2-BR. brick Colonial — Collier Hills. Greene Rlty., P'tree Rd., CH. 4455.

NUTTING & COMPANY
Realtors Atl. Fed. Sav. Bldg.

CONTEMP. 3-BR., 2-bath at school. R. Decoudres & Assoc. B'hd. EX. 8353

NEW—3-bedroom, 2-bath den brick. $25,000. Turner Rlty., 112 P'tree.

ANSLEY PK., 3 bdr., den, $14,500. Cole RE., 57 L'F'yt. AT. 7095-7108

Howard Rlty. Co., 254 E. Paces Fy. EX. 0461. W. Wes. 3-bdm. $28,500.

TOMLIN REALTY CO., EX. 4636
292 E. PACES FERRY RD., NE.

PEACHTREE RD. RLTY. ASSOC.
3053 PEACHTREE RD. EX. 6425

DENNY-HAYNIE, INC., BKRS.
3104 Roswell Rd. CH. 945-

Dinkins Coppage & Assoc. Rlty. Co.
254 Elden Dr. CH. 1090

Northeast 136

LENOX PARK
1650 Sussex Road, NE
4 BEDROOMS, large living room, dining room, dream kitchen and breakfast nook, den, powder room, double garage, daylight basement, attic, 3 blocks of Morningside School. VE. 9919.

4-BR., 2-BATH, DEN
UNDER $15,000
2-STORY red brick, with plenty of room. Basement, sleeping porch. Located close to trolley, schools and shopping center. Good financing available. For appt. to see call John W. Foy, EV. 3654, DE. 8893.
FOY REALTY CO., DECATUR

GI—NO CASH!
3 BEDRMS., 1½ baths, carport, central heat, plastered walls. Large lot. Block school, church, trans. and shopping center. $13,000 class. 2435 Skyland Ter. For information, call FA. 1646.

COOPERATIVE APARTMENT — 2 BEDROOMS, 2 BATHS, AIR CONDITIONED, IMMEDIATE OCCUPANCY, WILL WORK WITH OTHER AGENTS.
BERRY RITTENBAUM RL. CORP.
319 VOLUNTEER BLDG.
WA. 9989 DI. 9874

NEW BRICK DUPLEX
1451 WESSYNGTON, NE — 2 bedrms. each side. $2,500 cash. Mr. Cheek, EV. 0928.

BY OWNER—Practically new brick. 2 bedrooms, cypress-paneled den, living room, kitchen, dining room, tile bath, large lot, screened porch. EVergreen 4272.

HOME and income. Large apt. for owner, 3 small apts. to rent. Well located, priced reas. John Bacheller, Bkr., VE. 8993, WA. 2651, 170 Hurt.

SEE Beautiful Briarcliff Forest Homes. A. & B. Co., Bkrs., AT. 5841, 1531 Piedmont.

DUPLEX, 8 rms., 2 baths. $8,750. LA. 8495. Lane Realty Co., 436 Moreland Ave., Northeast.

HENRY M. PITMAN RL. EST.
EL. 3125, 1002 N. Hind., AT. 4724.

2 BATHS, 2 fireplaces. CR. 1426.
SPITLER RLTY., 254 2nd Ave., SE.

Northwest 137

3 LARGE rooms, completely furnished. Large wooded lot. Reasonable. ELgin 6807.

Chamblee-Doraville 138

NORTHWOODS
MANY 100% GI homes now under construction or will build your custom home on large wooded lot, convenient to new grammar school and shopping center.
Walter L. Tally, Inc.
BUILDER AND DEVELOPER
47-3906 DAYS 47-2775 NIGHTS

ONLY $4,700
WITH small down payment you can own this new home. 2 bedrms., bath, wired for electric stove. Only 15 min. from Gen. Motors' Doraville Plant. N. on Buford Hwy. to Pleasantdale Rd., turn right to Pleasantdale subdivision. Ofc. open every day, or call M. L. Baker, Mgr., Norcross 3514.

GI RESALE, by owner. Three-bedroom Cape Cod. $1,300 cash, assume balance of $8,000 at 4%. $56 month, including taxes and insurance. 47-2118.

TILLY MILL RD., new 3-bedrm. bricks, carport, tile bath, central heat, 100% GI. $11,500. ½ mi. north G.M. Builder, EX. 8703.

3-BEDRM. homes, conv. to Industrial Blvd. $10,000. N. Atlanta Rlty Brookhaven. CH. 3921; CH. 3187.

Grove Park 139

2009 BAKER RD.
6-ROOM brick on transportation near schools. $10,000 can get 100% GI loan. Henry Roberts, AT. 9559, ofc. AT. 6391.
Barksdale Rlty., Realtors
801 NORTH HIGHLAND

Avondale Estates 140

2 BRICK HOMES
2 AVONDALE families are being transferred and their homes are for sale. 1 at 28 Fairfield, the other next door at No. 30. Both have 3 bedrms., and den. 1 has bsmt. Location can't be beat for convenience, transp., schools, and social prestige. For complete information call C. L. WHARTON, DE. 4138.
FORKNER REALTY CO.
REALTORS Avondale Estates, Ga.

CATRON REALTY CO., CR. 6421.
Avondale Estates (Twin Oaks Plaza).

Emory 141

LOVELY 3-bedrom, 2-bath, den brick home. EV. 8861.
Commercial Trust Co.
Bkr. 2496 N. Decatur Plaza

LARGE AND small homes. Leonard Allen Co., 997 Clifton Rd., CR. 6719.

Druid Hills 142

BEAUTIFUL Druid Hills home. 5 bedrms., 3½ baths, large lot. WA. 6011, CH. 3692. J. L. Morrison, Broker, 468 P'tree Arcade Bldg.

FINE 4-bedrm., 2½-bath home. Ethel Lilley, Bkr., 2016 P. de L., EV. 1736

HOMES, duplex. DE. 6344; AT. 2660. Chas. LaFontaine, Bkr., Hl. Bl.

LG. homes on lg. lots. Mrs. Dora Smith Rlty., Emory, DE. 3883.

Southeast 144

6 RMS. On trolley. $5,250. DI. 7000. P'tree Land Co., Bkrs., Lakewood Ave.

West End 146

TO BUY OR SELL CALL
DOUGLAS WOOD RLTY., AM. 3511

Cascade Heights 147

AUDUBON HILLS
WE HAVE 3 ranch-style bricks nearing completion. All have 6 rooms, 2 baths, basement and nice lots. Pick your colors. Nites, Mr. Ingram, RA. 2371.
Ingram & Eads Rlty.
2380 Sewell Rd. SW — AM. 5012

Cascade Heights 147

555 HIAWASSEE DR.
AUDUBON HILLS
FIRST SHOWING. 3 Brs., 2 baths, den, comb. liv. rm.-din. rm. Modern kitchen, built-in oven and grill. Perm. stairs to attic storage, part bsmt., central forced-air heat, double carport. Designed especially for this choice lot. Over 1,500 sq. ft. Priced for immediate sale. Mr. Bayles, RA. 4341.
George L. Wilson, Agt.
RA. 1041 2323 Cascade Rd., SW

AT YOUR SERVICE
SEVERAL nice homes in Cascade Heights and other Southwest sections. Efficient, courteous service. Call C. A. Landers, RA. 5383; C. D. Harrell, RA. 0141; Cy Catlin, WA. 4200, or call the office.
Cascade Rlty. & Ins.
809 Cascade Ave., SW.
RA. 3412 AM. 5673

FOR SALE by owner, 4-bedroom brick, 2 baths, wooded lot, on bus line, close to schools and shopping center. $16,000. Assume 25-year, FHA. $13,900 loan. RAymond 5862 for appointment.

C. D. HENDERSON CO., Rlty. & Ins.
495 Flat Shoals Ave. LA. 0412

Sylvan Hills—Capitol View 148

5 ROOMS—$8,500
SHOWN BY APPT. — 980 Burns Dr. Neely, AM. 1877; AM. 2561. J. D. OTWELL, Realtor, 609 Ashby.

TO BUY, SELL, or RENT
SIMEON L. STEED RLTY. CO.
646 Dill Ave., SW. RA. 3384

WILLIAM R. JOINER RLTY.
1333 Stewart Ave., SW. AM. 7421

Lakewood 149

G. I. RE-SALE
2 BEDROOMS and den, nice porches, corner lot, fenced back. Convenient to everything. $2,000 cash. $63.10 month including tax and insurance. Owner, LA. 6848.

East Lake 152

BOULDERCREST ACRES
JUST OPENED
EAST ATLANTA'S NEWEST AND MOST BEAUTIFUL
$11,200 UP
100% GI LOANS
6-ROOM bricks with carports, nice wooded lots. Notes from $56.76 plus tax and ins. to vets. Go Flat Shoals, turn south on Gresham Road to first street on right. Office, CR. 1761.
Benefield Rlty., Decatur

DUPLEXES
THREE newly constructed duplexes. Transportation at front door, school ½ block, shopping center 2 blocks. Candler Rd. at Tilson Dr. For sale by owner. DE. 1656.

100% GI loans, ranch-type bricks. Clairmont Rlty. & Ins. DE. 3306

VLASS & DOWDY REALTY
272 Whitehall St., SW AL. 4637

Candler-Glenwood Sect. 152A

SHAMROCK DRIVE
FIRST SHOWING
AN ATTRACTIVE new street with brand-new brick houses nearing completion and ready for sale. All have 6 rms., 1½ baths, carport and util. rm., yet each of them has distinctive style, beauty, appearance and appeal. Pick your house now and then pick your colors, tile, etc.

PRICE RANGE: $13,300-$13,500.
LOANS: GI, FHA, Conventional.
LOCATION: Shamrock Dr. runs to right off Glenwood Ave., between Candler and Columbia Dr. Look for sign about 1 block beyond Glenco shopping center.
TRANSPORTATION: On Glenwood and McAfee.
C. LEWIS WHARTON at field ofc., or call DE. 4138.
FORKNER REALTY CO.
REALTORS Avondale Estates, Ga.

3-BEDROOM GI HOMES—DE. 4321
SPAIN DAVIS RLTY., Decatur

Decatur 153

3566 BIRCH RD.
FARM HILLS
LOCATION—Go Clairmont Rd. to N. Druid Hills Rd. Turn east 1½ mi. to Birch Rd.
Under Construction
EXTRA-WELL-BUILT 3-bedroom brick, combination living and dining area with coat closet, kitchen with knotty pine cabinets, pantry and Goodrich rubber tile over hardwood flooring, beautiful ceramic tile bath with shower over tub. Rusco removable metal windows, nice east front lot 70x165 ft. Will have all city conveniences. Price only $13,000. Call Mr. Huey, CR. 3623 or EV. 8017.
T. C. Holmes & Son
Brokers 1837 N. Druid Hills Rd.

4 BEDRMS.—2 BATHS
OPEN
106 WALKER DR.—Two-story red brick, large level lot beautifully shrubbed, fenced rear yard. Two bedrooms and bath down, two bedrooms and bath up. Convenient to schools, trans. and shopping center. Priced right with excellent financing. Vacant, quick posession. Harry Godbey, EX. 1803, CH. 7750, WA. 3173.
W. R. HOYT, Rltrs. 36 Auburn

220 RUPERT RD.
EXCELLENT buy and priced to sell in a hurry. 2 nice bedrms., lge. liv. rm., sep. din. rm., kit., screened porch, carport and storerm. GI appraised $11,500. Will take $10,900. Kindly inspect from exterior and call Tom Forkner to see interior. DE. 2534, DE. 9704.
FORKNER REALTY CO.
REALTORS Avondale Estates, Ga.

BY OWNER
1361 SCOTT CIRCLE, 2 BEDROOMS, LIVING ROOM, DINING ROOM, COMPLETELY REDECORATED. Large corner lot, fenced back, lots of trees, bus to stop at door beg. March 14. Assume 4% GI. $52 mo., inc. taxes. EX. 5554.

BY OWNER—In Belvedere Park. Transferred; must sell this weekend. Brick, carport, three bedrooms, 1½ baths, central heat, partial basement, walking distance school, new shopping center. G.I. appraised $13,250. I will take any reasonable offer around $12,250. CRescent 0463.

FOR GOOD 2- and 3-bedroom homes in best sections Decatur and vicinity, also suburban property, call any salesman. CR. 2606.
Wheat Williams, Rltrs.
119 E. Ponce de Leon Decatur

BRICK—5 rooms, plus pine-paneled room. Large living room, separate dining room, garage. Convenient transportation. 4% loan. $60 monthly, including insurance and taxes. $10,750. DEarborn 7274.

OPEN 2 TIL 7
414 BELVA AVE. — 6-room brick ranch-type home, 2 bedrooms, den, 1½ baths, carport. Large lot. Prefer to sell furnished. FAirfax 0323.

$595 DOWN ANYONE
WHITE frame bungalow, screened porch, tiled bath, Venetian blinds and awnings. 374 North Carter Rd.

182 TUPELO WAY—6-room brick, 3 bedrooms, 1 paneled; tiled bath. Owner being transferred. VA appraised. CRescent 9159.

5460 FLAT SHOALS ROAD — $10,500. New six-room brick house. 10 miles from Decatur. Owner. EVergreen 0433.

PAUL GREEN RLTY. CO., INC.
407 W. P. de Leon, Dec. CR. 2663

"HOMES of INDIVIDUALITY"
McMULLAN RLTY., Dec. DE. 8855

For Better Homes Call, CR. 5835
BOB BLACKWELL RLTY., Dec.

See Kenilworth Estates

College Park 154

NEW 3-BEDROOM brick home, only $8,000. 100% loans for veterans and very small down payment for non-veterans. Call Mr. Thompson, Thompson & Associates, Inc., Bkrs., 65 Linden Ave., NW. EL. 1549; CH. 8364. Built by
E. A. Baylis Co., Inc.

ROOSEVELT HEIGHTS
NEW 3-BEDROOM HOMES
PRICED from $9,650 to $10,000. Only closing cost to veterans, small down payment to anyone. Rep. on property at all times. CA. 8233. FA. 1774.

East Point 155

DOLPHIN HOMES
THE SEWER, water and gas are all down and the curb is on its way. The street is still muddy but you can call today for latest report. CA. 5969, CA. 1162. 2970 DeLowe Dr.

3 BRMS. $9,500. Chas. D. Thompson Co., Bkr., 974 Crane Rd. CH. 1605.

Help Wanted—Male 47

LABORATORY DIRECTOR, to relocate. Degree and supervisory experience required. Must have had experience in testing reinforcing bars and wire, cement, concrete, and other common building materials by standard procedures. Send complete resume and salary requirements to Box O. S. 720, Journal-Constitution.

For Sale—Miscellaneous 82

SELLING OUT!
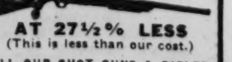
AT 27½% LESS
(This is less than our cost.)
ALL OUR SHOT GUNS & RIFLES
LAST CALL
HOBBY HAVEN
74 FORSYTH ST.

East Point 155

DUPLEX, 4 rms., bath ea. unit. Lge. car lot. $1,650 cash. No closing cost. CA. 8857.
Hartley-Nolen Rlty., E. Pt.

SALES—RENTAL—INSURANCE
Durrett Rlty. Co., E. Pt. FA. 8909

TO BUY, SELL OR TRADE
G. A. Stauffacher, Bkr. CA. 2519 EP.

SALES, RENTALS, LOANS
EAST POINT RLTY. CA. 2153

2 NICE DUPLEXES CA. 9642
Louise C. Stubbs, Bkr., 127 Central

Hapeville 156

SPECIAL, $7,500
BUILT IN 1941
5-RM. FRAME bungalow, scr. porch, real fireplace, 2 gas f.f.'s, conv. stores, transp., airport. Reas. cash payment, owner will carry bal., no financing charges. Nites and Suns., CA. 7785.

TO BUY, SELL OR RENT
THE McCORD CO., BROKERS
3437 Stewart Ave. FA. 1546

Forest Park 157

NO DOWN PAYMENT
TO VETERANS
MODEL HOME OPEN
2:00 TO 9:00 P. M.
FLOODLIGHTS on lawn at 138 NORTHVIEW DR. NEW 3-bedrm. brick homes. Class "A" construction off College St., on the NORTH SIDE of TOWN in MANOR RIDGE PARK. $11,000-$11,350. Salesman on premises.
Ewing & Bowdon Rlty. Co.
MA. 3394 1032 Healey Bldg.

3-BEDROOM BRICKS
SHERWOOD HILLS
$9,800 — Only $50 down, including closing cost for veterans. Turn on Ash St. off Main St. in Forest Park to Sherwood Hills sign, then turn left. Salesman on premises Sundays.
VAN HOUTEN & SHONE, Bkrs.
1228 MAIN ST.
CA. 0923. Res.; Mr. Kite, CA. 6165

WILL trade for home in city, 3 acres, 5 rms., bath. Morrow, Ga. Robt. P. Carroll Rlty., E. P. FA. 1040.

FOR better buys, Forest Park Rlty. & Ins. Co., 1138 N. Main, CA. 0929.

THRIFTY buys—Grady L. Lindsey Rlty., FA. 2859.

East Atlanta 158

In Beau. E. Woodsdale
1500 BLOCK VAN VLECK NEWTON, GLENWOOD.
3-BEDRM. bricks, Ranch-type, wooded lots, FHA, GI loans. Mr. Prichett, AT. 6645; VE. 6747; office, LA. 7781.
EAST ATLANTA REALTY CO.
498 FLAT SHOALS

3-BEDROOM HOME, 3 YEARS OLD, IN EXCELLENT CONDITION, CONVENIENT TO TRANSPORTATION, SCHOOLS AND SHOPPING.
BERRY RITTENBAUM RL. CORP.
319 VOLUNTEER BLDG.
WA. 9989 DI. 9874

RALPH IVIE REALTY LA. 7541
349 Moreland at Flat Shoals

Marietta 159

TWO-BEDROOM frame, dining room, living room, kitchen. CYpress 1749.

Smyrna 160

2 AND 3-br. homes. 100% GI loans.
TOM W. BOBO AGENCY
602 Cherokee Rd., Smyrna. 45-7971

100% GI loans. New 6-rm. bricks. Kennesaw Land & Ins. Co., 8-2651.

Homes and Business] property
Poston Rlty., 45-4475, Symrna

Suburban 162

GI—NO CASH
OPEN ALL DAY
3-BEDROOM brick (one pine paneled), modern kitchen with abundance of custom-built cabinets. Large ceramic-tiled bath with shower. Automatic gas heat. Select hardwood floors. Plenty of closets. Large level lot. Convenient to everything. Turn left off Glenwood Road, one block beyond Austin Drive. For additional info, call EM. 4721, CH. 1642, CH. 7750, WA. 3173.
W. R. HOYT, Rltrs., 36 Auburn Ave.

TUCKER
4444 Lawrenceville Hwy.
EXCELLENT plan 5-rm. home, age 6 years, full tiled bath, screened porch and laundry rm., also 3 rms. and bath, apt. over double garage. Level lot 78x300. All-metal fence. $13,500. Exclusive. Mr. Haralson, DE. 3394; res., CR. 1178.
Cary Bone Rlty., Realtors
158 Sycamore St., Decatur

213 INDIAN CREEK DR.
IN CLARKSTON, across from school, 1 blk. from transp. 5-rm. home in excel. cond. and has sep. garage plus fenced-in back yard. Sales price $7,900. Details, please phone Tom Forkner, DE. 2534; res., DE. 9704.
FORKNER REALTY CO.
REALTORS Avondale Estates, Ga.

CHATTAHOOCHEE RIVER farm—80 acres, 30 acres of rich, level bottom land in high state of cultivation. Can easily be irrigated. Suitable for nursery. Just level enough for pacing track. 5-room cottage, bath, barn, water, lights, phone. Would subdivide in 10-acre tracts. Phone 43-6334.

Suburban 162

23 ACRES
6-RM., lots of fruit trees, several outbuildings, on paved rd., on bus line, located between Redan and Lithonia, price $8,000. Call Hugh Wakefield, res., CR. 2244, bus., DE. 2534.
FORKNER REALTY CO.
REALTORS Avondale Estates, Ga.

CASH $495
CONV. TO Conley and Ford Plant, 2 bedrms., asbestos shingle, 4 yrs. old. Mo. paymts., $44.75. Mr. Leatherman, EM. 5605, EV. 5312.
UNITED RLTY., N. HIGHLAND

FOUR rooms, large lot, branch, Riverdale sec., $3,950. Terms, will accept car or truck as down payment. Owner, FA. 5101.

2½-ACRE wooded tract on Stone Mt.-Panola road. Only $750. MA. 4372. Little Rlty. & Ins., 215 Flat Shoals

10 ACRES, 3 rms. Drilled well, pump. $2,200. CA. 9949.

Amil J. Gerlock, Bkr., College Pk.

FOR DESIRABLE small acreage tracts, call us, CH. 8866. Payne Realty, Sandy Springs.

FOR quality homes in the Tucker area, call B. R. Nix, Bkr., 47-3031. 4580 Chamblee Rd.

55 A. City water, adj. Stone Mtn. Schumpert, Bkr. Arc. Bld. WA. 8651.

1¼ MI. Norris Lake—5 rms., 38 acres. Home Rlty. Co., LA. 5132.

4-r. home Scottdale. $3,600. 43-7655 McLain, Peeples, Bkr. DE. 5775, Dec.

NEW home, 1 A. $7,500. FR. 5501 Hogan & McKown, Bkrs., Ben Hill

Investment Property 164

DUPLEX
ALMOST new. Near Druid Hills sec. 2 bdrms. each side. Rent $160. Tenants furn. own utilities. Call TOM HUBERT, AT. 0885, or DE. 8764, evens.
HUBERT & TAYLOR REALTY CO.
1409 Peachtree St., N. E.

16-UNIT
BRICK apt. house, NE section. income, $9,000. Price $47,500. Call AT. 0885.
HUBERT & TAYLOR REALTY
1409 PEACHTREE

4 UNIT
BRICK—Each apt. has 2 B.R., extra clean. Loc. No. of Ponce de Leon. New boiler and hot water heater. Chatham Rlty., 1429 P'tree. AT. 5716.

APT. near P'tree, $42,000; rent $8,000. Capital Realty, 214 P. de L. AT. 1156

N'side Whse, Nets 10%
Whitehead Rlty. Co. AL. 7900

Business Property 165

WEST END
565 ASHBY ST. 2,400 sq. ft. modern store or office. Ample parking; next to new Telephone Co. office. Call TED BYERS, WA. 9511.
DRAPER-OWENS CO.
Realtors Grant Bldg.

555 FOREST RD., NE.
3 LEVEL, 9,200 sq. ft. loading dock. 8,400 yds. Sell or lease. Call owner, VE. 6477, or EX. 3957.

2 Story Brick Bldg. CH. 1937
ROSCOE GANN RLTY., P'tree Ave.

Vacant Lots—Subdivisions 166

ZONED FOR BUSINESS
WELLBOURNE DRIVE, N. E. at Cheshire Bridge Road. 272 x 155. Lies well. Less than $100 per front foot.
Redd & Baldwin Rlty. Co.
216 HEALEY BLDG. WA. 2258

ASHFORD-DUNWOODY RD.
NEW SECTION. Beautiful 100-ft. wooded lot. All conveniences. FHA and GI approved. $3,000. Mrs. E. B. Smith Rlty., 3617 Roswell Rd. CH. 2176-2980.

ATTENTION, BUILDERS
HAVE 3 lots, 60x170. Block Stewart Ave. $850 each. FA. 1438, CA. 4961.
JOHN M. HARRIS, Bkr., Hapeville.

Approx. 5,000 sq. ft., metal Rd.
ABUTTING Expressway. Excellent advertisement location. $2 sq. ft. Owner, VE. 6477, or EX. 3957.

90 CHOICE lots, close in, with all modern convs., available except sewer. $600 ea. Sell or exchange for farm. DE. 2174.

I HAVE 1 wooded lot, 112-foot front. Stella Drive, Fulton Park. Owner, CHerokee 4061.

400x700—W. WESLEY RD. Cate well-Sims, Rltrs., 1680 P'tree. EL. 5811

SIX nice building lots in Southeast section, utilities available. DIxie 7568.

LGE. ACREAGE tracts. Corbin & Co., Bkrs., 815 Candler Bl. LA. 6891.

80-FT. Morris Brandon Sch. $2,500. CH. 2152, Robinson Rlty., B'head.

HERRINGTON DR.—100 ft. $3,500 CLINE RLTY., Buckhead. CH. 7044

LOTS and acreage. NW sec. Call Salmon, EX. 9696; CH. 1002.

NEW homes on new street. Rover & Jennings Rlty., EX. 7511.

N.E. lots for builders. Holley Rlty. 930 W. P'tree EL. 3734.

Farms and Lands 171

21 MILES south Atlanta-Decatur. ½ mile off pavement, 204-acre farm, 2 houses, outbuildings, good portion in cultivation, running water, lights, phone available. $9,000.

ALSO 2½ miles off pavement, 42-acre tract, running water, plenty of open land, lakesite. $2,200. Adjoining 124 acres, extra-large lakesite, young timber, open land, bounding river. $3,500. Cash or terms. T. K. White, Stockbridge, Ga. Phone 2324.

50 ACRES—West Fulton Co., paved Cedar Grove Road, lights and tel., 25 miles Atlanta. $50 acre.
CHAS J. COFER, BROKER
73 Pryor, NE, CY. 8821, EM. 1163

950 ACRES of land, 8 miles south of Gainesville, Ga., in Morgans Militia district (two houses). Price $40 acre, terms to suit purchaser. Call DI. 7568

ROCKDALE COUNTY FARMS
D. R. Hall, Bkr., Conyers, Ph. 7124

Out-of-Town Property 172

EXCELLENT motel site on U.S. 19 at Cherokee Indian Reservation and Smoky Park. M. D., 78, Journal-Constitution.

Timber Lands 173

SAW TIMBER WANTED
HIGHEST cash price for tract of saw timber or timber land. Call or write James A. Hayes, 10½ Edgewood Ave., NE, VE. 0450, MA. 0531.

Resorts 174

SEVERAL wooded lots at reduced prices. Norris Lake Shores. AT. 5463.

Real Estate Auction 176

WE SELL farms, homes, business properties, vacant lots, anywhere in Ga., or adjoining states. For satisfactory results, see or write us.
JOHNSON LAND CO., Brokers
Haas-Howell Bldg., Atlanta, MA. 3132

BUSINESS, Subdivision and Farm properties at auction or private sale.
DOZIER LAND CO.
Bkrs., Healey Bldg., ALpine 0774

LIST your property with Butler Auction Co., P. O. Box 1453, Savannah, Ga. Phone 4-8153.

TO SELL property, contact Johnson Auction Co., Grant Bldg., Atlanta

Real Estate Auction 176

WE sell throughout South at Auction. J. L. Todd, 302 W. 3d St., Rome. Ga.

Real Estate for Colored 177

804 JETT ST., NW
THIS is a real fine home. You will have to see this to appreciate it. It has one of the nicest lots with plenty of back yard. Ben Johnson, WA. 2114.
C. G. Aycock Rlty. Co.
151 NASSAU ST., NW

TWO GOOD houses in SE section, close to town. All utilities. Both with over 1 acre of fenced land. $1,000 cash, balance easy terms. WA. 2215, night CR. 6884.

Wanted—Real Estate 180

CASH IMMEDIATELY
FOR YOUR
GI OR FHA EQUITY
ANYWHERE
IN THE CITY OF
ATLANTA
MR. H. BAUMAN
AL. 4589, VE. 1476 NITES

GI RESALES
NEEDED BADLY
IMMEDIATE ACTION
ANYWHERE, ANY PRICE
WE GIVE moving time and immediate action. No red tape. Tom English, CR. 6456 or DE. 2880
Fulton-DeKalb Realty
2139 College Ave., NE

CASH IN 12 HOURS
For Your GI Equity
Mr. Bell EL. 3638; EM. 5479
DE. 4710

WANT IT SOLD?
CALL a competent realtor who now needs listings. I'm all sold out. Call now! WARREN SCHMITZ, CY. 6262; res., EX. 4629.
Roy D. Warren Co., Inc.
Rltrs. Atlanta Fed. Sav. Bldg.

BERRY needs your home for sale or rent in all price ranges, in all sections of the city. If it is action you want, call VE. 6695 now; nites, DE. 6544.
BERRY REALTY CO.
Realtors 1574 Piedmont at Blvd.

BUILDER NEEDS
NORTHSIDE LOTS
Acreage for Subdivision
EL. 2015

NEED GI RESALES
CLIENTS WITH CASH WAITING for homes Casc., S. Hills, E. Point and vic. Also need duplexes. Mrs. Wallace, AM. 6300, AM. 5711.
J. FRED MILLER CO., Bkrs. E. Pt.

GI OR FHA RESALES
Wanted—Call FR. 2694
Jas. A. Parks Rlty. Co.
1528 Beecher St., SW, at Cascade

DO YOU HAVE LAND
Suitable For Subdiv?
DEKALB - FULTON - CLAYTON COUNTIES
Chatham Rlty. AT. 5716

GI RESALES WANTED
Free Appraisal, Quick Action.
J. H. Leathers, DE. 5508, CR. 3315.
Leathers Rlty. Corp., 125 W. P. de L.

MAY WE SERVE YOU?
Roy D. Warren Co., Inc.
Realtors Atl. Fed. Svgs. Bldg.

CASH client for Northside 3-bedroom and den, $25-$30,000 class. Harry Strickland, DE. 8652 or WA 1971. Dargan, Whittington & Conner.

GI RESALES WANTED
EAST LAKE, Decatur, East Atlanta
ALEXANDER RLTY
3128 Glenwood Rd. — CR. 2661

BUSINESS, apartment, residential and industrial sites. Sales, leases, insurance. HOME OWNERS CO., Bkrs., 18 Auburn Ave., NE, LA. 8671.

PROMPT SERVICE
THOMPSON & ASSOCIATES
65 Linden Ave. Bkrs. EL. 1549

FOR prompt attention list real estate with BURDET REALTY CO., Realtors, 175 P'tree St. WA. 1011

Need Duplex, 6-rm. House
L. F. JENKINS RLTY. DI. 5768

SPRATLIN, HARRINGTON & THOMAS, INC., REALTORS
74 Marietta St., NW WA. 8147

LISTINGS needed in E. Atl., Kirkwd., E. Lake, Rollins Realty Inc., CY. 7487; nights, DI. 2539.

'55 FORD — Will trade for vacant lot or improved property. R. H., 80, Journal-Constitution.

CASH for your GI equity. Will buy old house that needs repairs. AM. 7428—RA. 8378.

SIMMS-DOBBS CO., REALTORS
1542 BOULEVARD AT 5795

ROBERT F. HEAD, REALTOR
217 Healey Bldg. WA. 2345

GRAY REALTY CO.
First Natl. Bank Bldg. WA. 4364

WANTED—Lots with utilities. J. B. Dunbar, Bkr., Peters Bldg. AL. 2061

WE NEED LISTINGS, NORTHSIDE LAMB Realty, Buckhead, EX. 1525

GENE CRAIG CO.
Realtors, LA. 7391. Healey Bldg.

CHAPMAN RLTY. CO., REALTORS
71 Forsyth St. MA. 1638

WE will sell or rent your property L. W. Morris Co. CR. 3861

WANT N. Side Building lots
BAGWELL-WILSON Rlty. EX. 4422

TAYLOR REALTY CO.
281 North Ave., NE AT. 3475

A. B. COX REALTY CO., Brokers, 403 Grant Bldg. CY. 3529

TO SELL your property call Samuel Rothberg, Realtor. VE 0706

S. H. McGUIRE REALTY CO.
221 Peachtree Arcade. WA 4394

SOSEBEE RLTY & INS. CO
MABLETON, GA. AUSTELL 2530

HAMILTON & PITTS, BROKERS
1000 PEACHTREE AT. 2832

LIST your real estate with us. Haas & Dodd WA. 3111. Haas-Howell Bldg

GROVE PARK INS. & RLTY. CO.
1968 BANKHEAD AVE. BE. 2421

OWNBY REALTY CO.
Peachtree Arcade CY. 7274

NORTHSIDE LISTINGS WANTED
Wall Bros., 600 Blvd. EL. 2616

NORWOOD REALTY CO., INC.
Bkrs., 212 Forsyth Bldg. CY. 7441

COE & LAGERQUIST—Sales, leases, loans. 275 B'hd. Ave., NE. CH. 1156

Wanted—Real Estate 180

NEED N'side listings badly. Drake Realty Co., Buckhead. EX. 5382.

SUBURBAN acreage or farm. CY. 7130. Rowe Rlty., 1400 Glenwood.

FLOYD GRAINGER, Bkr., Mableton, Ga., AT. 1569; Austell 9220.

LOT for homesite, within Decatur City limits. EVergreen 8726.

AUTOMOBILES

Used Cars for Sale 181

Austin

AUSTIN'S '54, 4 drs. $995.
BILL THORNTON, INC.
1351 Bankhead Ave. BE. 7956

Buick

BUICKS, '50 and '51 hard-tops, 2-dr. and 4-dr. Plenty clean cars. Low down paymt. or trade. LaBelle Motor Co. 600 Whitehall St. LA. 6018.

BUICKS — All models, best deal.
JOHN DAVIS BUICK
East Point FA. 8369

BUICK, 1951 convertible coupe, $145 down, $12 per wk. Bond Finance Co., 318 Spring St., NW.

BUICK — 1950, Super Riviera, first-class condition. Private owner, $1,000, DIxie 2026.

Cadillac

CADILLAC, '52 model, "60" Fleetwood 4-dr. sedan. Beautiful 2-tone light blue and gray finish. Exceptionally clean interior. Perfect mechanical condition. Low mileage. Excellent white sidewall tires. Fully equipped. $2495. Walker Motor Sales, Inc., 329 Atlanta St., Marietta. Phone 8-1528.
"Finest Cars Sold—Anywhere"

CADILLAC, 1954, "62," 4-dr. Low mileage, two-tone blue and ivory, Cadillac seat covers, power brakes, power steering, etc. $3,900 cash or will consider trade. See at 4811 Bouldercrest-Ellenwood Rd., Hanie.

CADILLAC—1951 4-dr. "62", radio, heater, Hydra-Matic, white wall tires, like new inside and out. $1,995. Will trade. LaBelle Motor Co., 600 Whitehall, S.W. LA. 6018.

CADILLAC — 1949, Fleetwood. A cream puff inside and out. Car priced to sell quickly, power seats and windows. Phone 47-9957.

CADILLAC — 1951 Coupe de Ville. Private owner. Excellent condition. 37,000 miles, $2,000. CAlhoun 5665; Sunday, CAlhoun 1638.

Chevrolet

CHEVROLET
IF the car you want we haven't got, We'll fix your old car on the spot. Our service department's no myth, The Old Reliable—John Smith.
"The Old Reliable"
JOHN SMITH
530-40 West Peachtree EM. 5661

CHEVROLET—1942 club coupe. A clean one owner car with only 73,000 actual miles. New motor installed at 65,000. Only $250. Yarbrough Motor Co. 419 W. Peachtree, WA. 5165.

CHEVROLET '48, 8 passanger, carry all. $495.

HUGGINS MOTORS
West P'tree at Alexander, MA. 8697

CHEVROLET, 1950 Bel Air Hardtop. Cleanest in town. Also 1950 2-dr. Not a scratch. Low down payments or trade. La Belle Motor Co., 600 Whitehall St., LA. 6018.

CHEVROLET, 1949, 2-door. Excellent condition. Private owner will sacrifice. See at 395 Capitol Avenue, Southeast, Allen's Garage.

CHEVROLET—'53 Bel Air coupe. Original finish. Low mileage. $195 down. Bal. 24 mo. Cochran Motors, FA. 8244.

CHEVROLET, '53 4-dr. Bel Air PG. Like new. $186 down, $15 week. Bond Finance Co., 318 Spring St. NW.

CHEVROLET—1952 convertible. Assume notes. 578 Techwood Drive. Apartment 31.

Chrysler

CHRYSLER, 1951, Saratoga sedan, A-1 condition. Henry Motor Co. CA. 3157.

De Soto

DE SOTO—'54 Firedome sedan. New-car warranty. Big trade or discount. 30-mo. terms. CA. 6694, agt.

Dodge

DODGE, 1951 2-door, light green finish. Excellent condition mechanically, good tires. Heater. Low mileage. 1 owner. $650. $150 dn., 18 notes at $40.17 mo. including all charges. Will take trade. Call Taylor, CY. 5922; nights and Sunday AT. 4968, Bkr.

DODGE—1952 Coronet club coupe. Hydra-Matic, radio, heater. In perfect condition. Been driven only 10,000 miles. By owner. No dealers. Blackie's Grill, 356 Connally Street, Southeast.

DODGE, 1955 Royal Lancer, whitewalls, radio, heater, $300 under list. Individual, EXchange 4770.

DODGE—1951, R. and H., $100 down. Terms arranged to suit your budget. 319 Spring St. Agt.

Ford

FORD '55 4-dr. custom "8" R and H. OD. Very low mileage. Like new. Will trade for cheaper car or handle for very low cash. Easy notes. Call McMillan, EX. 1551, or 47-5160. Broker.

FORD, 1953, privately owned. Crestline Victoria, hard-top convertible, 2-tone, radio, heater, whitewalls. 8,000 miles. DIxie 2021, DIxie 6166.

FORD, 2 '54 Customlines, 2-dr's, 6- and 8-cylinder. Like new. Small down paymt. or trade. LaBelle Motor Co., 600 Whitehall St., LA. 6018.

FORD — 1951 Custom de luxe V-8, fully equipped. Extra clean. $750 or best offer. Must sell this week. Getting new car. AMherst 1270.

FORD, 1948 Tudor. Repossessed. Extra clean. $49 down, $7.60 per week. Bond Finance Co., 318 Spring Street, Northwest.

FORDS—If you need a clean, nearly new '53 or '54 Ford, be sure to see Hub Motor Co., 450 P'tree St. WA. 9070.

FORD '51 conv., Fordomatic, R. and H., w. tires, black finish. $695. FA. 5521, East Point Ford.

FORD — 1949, fully equipped, good condition, price $300. Can be seen 4118 Statewood Rd., NE.

FORD — 1949 2-door, radio, heater, whitewalls, excellent condition. $395. FAirfax 5451.

FORD, '55 demonstrator, 2,000 miles, big discount. Call Daniell, Bkr. EX. 1551.

FORD—Stone Mtn. Mtr. Co., Atlanta ph. 43-6917; Stone Mtn. ph. 5211.

FORD '49 Cust., 2-dr., R. & H., Od. $250. CR. 5097, Agent.

FORDS FOR SALE—For information call Vance, EX. 1551. Agt.

FORD, 1955 Fairlane. $200 and pick up note, DIxie 5303.

FORD—1947 tudor. One owner car. $325. FA. 3866.

Hudson

HUDSON, 1953, Super Wasp, 4-door, for sale or trade. Clean. Low mileage. EVergreen 1368.

Lincoln

LINCOLN—1955 Capri 4-dr. demonstrator. Fully equipped with all power. Liberal trades, easy terms. Call Rhett Nowell, EV. 3630, nights; CR. 6451, days, agt.

LINCOLN, 1952 2-tone hard-top. Looks like '54. R. and H. w.w. tires. Low down paymt. or trade. LaBelle Mtr. Co., 600 Whitehall St. LA. 6018.

Mercury

MERCURY 1954. Owner out-of-town, must sell. Black and white 2-door. Will trade for cheaper carr. 11,500 miles. Best condition. 1017 Virginia Ave., NE. Herrington's Service Station.

MERCURY, '53, 4-drs., 2-drs. and cpes. Equipped any way, will give excellent trades and arrange convenient finance terms. Call Frank Herron Jr., EL. 8237, or AT. 0056 nites. Broker.

MERCURY, '49 club, rad. and heat., new motor, new radiator, new interior, new tires, o'drive. An exceptional car, $495. Packard, 387 W. P'tree, CY. 2566.

MERCURY, '53 4-dr. 9-passenger station wagon. R. and H., o.d., low mileage, very clean.
247 Memorial Dr., SE LA. 4296

MERCURY — For the best deal on a '55 Mercury see Conner, Downtown Lincoln-Mercury. Easy terms. Phone CY. 3601.

MERCURY, '50 4-dr. R. and H. Must sell immediately. Will take small d.p. and finance bal. 332 WHITEHALL, SW, AL. 0795.

MERCURY—1955 demonstrator. Fully equipped. Liberal trade, easy terms. Call Fred Owens, res., CR. 5281; ofc. CR. 6451. Agt.

MERCURY—1949, good solid transportation. $75 down, terms arranged to suit your budget. 319 Spring. Agt.

MERCURY — 1953, station wagon. Premium tires, fully equipped. 14,000 actual miles. One owner. MA. 3190.

MERCURY—'53 Spt. Cpe. O'dr. 1 owner. Low mi. Like new. $145 do., $54 mo. CH. 5439. Bkr.

MERCURY—1947 club coupe. Radio, heater, whitewalls, clean. Reasonable. ELgin 6807.

Oldsmobile

OLDS., 1954, Super "88" Holiday coupe. Full power equipment, tinted glass, new tubeless white tires. 13,000 actual miles. Call Roberts, CY. 5906 days; EV. 0262 nights. Mitchell Motors, 33 W. P'tree Pl.

OLDS 1953 "88", 2-dr. Hydra., R. and H., white tires, beautiful 2-tone green. This car has show room appearance. $1,695. Call Byers, CY. 5906 days; EL. 3851 nights. Mitchell Motors, 33 W. P'tree Pl.

OLDSMOBILE, '54, Super, "88," 4-door, two-toned, radio, heater, power brakes, many other extras. Less than 10,000 miles. Perfect condition. Private owner, CRescent 8459.

OLDS—'48 2-dr. Hydra., R. and H. Very clean. $50 down. Call Thornton, CH. 9061, days; AT. 3057, nights.
TOM MITCHELL BUICK
3126 Roswell Rd.

OLDSMOBILE 1939 model "60" 2-door sedan, $75. Phone 47-3107 or see at 239 Georgian Terrace, Chamblee.

OLDS '50 2-dr. sedan. Rad., heater, Hydra. Clean and neat. $850. Packard, 387 W. P'tree, CY. 2566.

OLDSMOBILE—1951 Holiday. Selectomatic radio, rear speaker, heater, etc. CH. 0365.

OLDSMOBILE, '47, extra clean, radio, heater, ALpine 5016.

Plymouth

PLYMOUTH — 1954 Savoy club coupe. Hi-drive, R. and H., tinted glass, etc. This car has 11,000 actual miles. Like new. Call Odom, CY. 5906 days; CH. 7562 nights. Mitchell Motors, 33 W. P'tree Pl.

Used Cars for Sale 181

Plymouth

PLYMOUTH — 1951, Belvedere, R. and H., W.W. tires. $100 down. Terms arranged to suit your budget. 319 Spring St. Agt.

PLYMOUTH, 1951 hard-top. R. and H. $100 down. LaBelle Motor Co., 600 Whitehall St. at Expressway. LA. 6018.

PLYMOUTH, 1953, 2-door, good condition. Private owner. WAlnut 2565, between 8:30 and 4.

PLYMOUTH — 1951 2-door, radio, heater, CHerokee 9271.

Pontiac

PONTIAC, 1951, 4-door, radio, heater, whitewall tires. Individual owner. $250, take up payments, bank financed. CAlhoun 6900, after 4:30.

PONTIAC — 1954, Star Chief convertible. Excellent condition. $2,195. Need pick-up or paneled truck. ATwood 8961, VErnon 8117.

PONTIACS — Guaranteed goodwill used cars. Boomershine Pontiac. 324 Spring St., AL. 4702; LA. 1206.

PONTIAC — See your East Point dealer. Smith-Johnson Pontiac. 1210 North Main St., FA. 7491.

Studebaker

STUDEBAKER, 1951 4-door Champion. Radio, heater, overdrive. Low mileage. 1 owner. $595. $145 dn., 18 notes at $36.77 including all charges. Will take your car in trade. Call Wingo, CY. 5922; nights and Sunday. EX. 8336, Bkr.

STUDEBAKER, 1951, Champion, 4-door, automatic transmission, heater, tutone paint, one owner, extra clean. Low mileage, perfect condition. $575. Owner. ATwood 9434, VErnon 8080.

STUDEBAKER, '51 Landcruiser V-8. R. and H., automatic trans. $95 down. LaBelle Mtr. Co., 600 Whitehall St. LA. 6018.

STUDEBAKER — '50 sedan. Clean. R. and H. Overdrive. $395. Kidd & Hall, 60 Baker St., CY. 1201

STUDEBAKER, '49 4-dr. $75 down. Carl Towns, agt., FA. 4332; FA. 4704.

Others

FOR GOOD USED CARS AT LOW PRICES CALL
MITCHELL Motors, Inc.
"Your Oldsmobile Dealer"
33 W. Peachtree Pl. NE CY. 5906

USED cars, trucks (your credit is good). Best terms on down payments. We handle our own notes, credits. We install auto glass. $2 up. Crane Used Autos. 270 Edgewood, Northeast.

REPOSSESSED BARGAINS
All Makes and Models
Small Down Payments—Easy Terms
DELCO FINANCE CO.
511 Spring St., NW AT. 3848

DON'T trade at all until you see Hall.
C. M. HALL MOTORS, INC.
1564 DeKalb Ave., NE. EV. 8802

$25 DOWN
BUYS YOU A LATE MODEL CAR.
Kidd & Hall Used Cars, 60 Baker St.

FOR GOOD USED CARS SEE
DOWNING USED CARS
687 SPRING EM. 5338

BEST CARS AT LOW PRICES
FRANK GRAHAM CO., 590 W PEACHTREE

HARRY SOMMERS USED CARS
86 Hunnicutt at Expressway. CY. 4610

AUTOS—'46 thru '51. $25 to $50 down, bal. up to 24 mo. MA. 3246. Bkr.

1947 WILLYS, JEEP, $175.
1946 BUICK, 4-dr., $100.
CALL EM. 4594.

Northern Car Co.
674 Spring AT. 1204

"House of Quality Cars"
Henry Davis
700 Spring St. AT. 8181

CAPITAL AUTO CO.
CADILLAC-OLDS DEALERS
Opp. BILTMORE HOTEL, EM. 1661.

BRANCH & WELCH
777½ E. College Ave. CR. 9753

CENTRAL CHEVROLET
EX. 4661 2930 P'tree Rd.

Used Cars, $35 down and up. Bal. wk.
85 Simpson St., NW AL. 7577

DOWNTOWN LINCOLN-MERCURY
241 Spring St CY 3601

STRICKLAND & FROST
AL. 5717 320 W. Peachtree

DOWNING NASH
486 W. P'tree CY. 8461

FULTON MOTORS, INC.
390 Spring St. WA. 7744

Martin Burkes Mtr. Co., Chevrolet Dealer, Jonesboro Ga. Phone 2331.

CLYDE OWEN
617 West Peachtree — VE. 4791

JOHNSON FORD SALES CO.
126 W Court Sq. Decatur DE 1691

JIMMY OWEN USED CARS
Expressway Cor. Alexander, CY. 3594

SOUTHERN CHEVROLET
CY. 8774 411 W. Peachtree

Dependable Used Cars
Lander Motors VE. 6661

WESTBROOK MTRS.
CA. 1126 235 N. Main

FOSTER MOTOR CO.
FORD DEALER DE. 7454

"Look to Ballentine"
637 Spring St. EL. 4348

SOUTHSIDE MOTORS, FA. 8774
TO BUY, SELL OR TRADE

JIMMIE NASH USED CARS—FA. 5266. Main entrance to airport.

GRIZZARD MOTORS
391 Spring St.—CY. 7874

TRADE AT THE BUICK CENTER
609 Spring St., NW.

O'SHIELDS BUICK, 266 W. Ponce de Leon, Decatur CR 7466

Wagstaff Motors
Spring at 8th St.

Used Cars at Auction 182

SELL YOUR CAR
AT BISHOP BROS.
AUTO AUCTION
Oldest and Largest in South
2244 STEWART AVE.
PUBLIC SALES
MON., WED., SAT.
NIGHTS, 7:30 P.M.
FA. 3652 Reserve Numbers CA. 9469

DIXIE AUTO AUCTION
1040 BRADY AVE. AT. 9217

Used Cars—Sale or Exch. 183

STUDEBAKER '51—$295; Ford '48 Coupe—$175; Jeep Station Wagon '48—$250. LA. 9468.

Used Trucks for Sale 185

CHEVROLET—Army 4x4 cargoes, 9-ft. steel bodies, closed cabs, low mileage. For $445. With winches, $150 extra. Parts for all Army trucks and jeeps. Lee Lance, Highway 42, in front of East Gate, Atlanta General Depot. Phone MA. 7050.

CHEVROLET '52, 2-ton C.O.E. tractor, 2-speed rear end. $550.

HUGGINS MOTORS
West P'tree at Alexander, MA. 8697

INTERNATIONAL '48, ¾-ton pick-up, $350. We have other pickups in stock to select from.

HUGGINS MOTORS
West P'tree at Alexander, MA. 8697

TRUCK TRACTORS
10—1951 and 1952
A40 Macks
10.00x20 tires,
377" and 401" engine.
3 with 10-speed transmission.
All ready to go to work.
Excellent buys.
International Harvester Co.
1450 Bay St. Extension
Savannah, Ga. Phone 3-3044

BEFORE YOU BUY
SEE the largest stock of good used trucks in the South. All makes and sizes; thoroughly reconditioned. Priced to sell. We trade, finance and furnish insurance.
The White Motor Co.
70 BOULEVARD, NE. WA. 8242

FOR the best in truck values see our wide selections.
GMC TRUCK AND COACH DIV.
266 Forsyth St., SW MA. 1434

USED trucks. All sizes. See Stanley.
INTERNATIONAL HARVESTER
580 Whitehall, SW. MA. 4 10

1951—Ford Mod. F-7, tractor, fully equipped. Air brakes, 5th wheel, saddle tanks. A-1. Ready to roll. Call Smith, nights and Sun., CA. 7084, or MA. 4440 weekdays. Agt.

1950 FORD, F-6, 3-yd. dump, 8-cyl., 2-speed axle. Ready to go. Arthur Ware, WA. 9070. Agt.

'51 CHEVROLET pickup.....$445
363 Peachtree AL. 1189

Truck Trailers & Bodies 185-A

WANT TO BUY somebody's equity in, or trade car for 32-ft. tandem trailer with bunker and blower. Contact Roy Bishop, LA. 3456 days; CY. 6039 nights and Sundays.

Autos and Trucks for Rent 186

TRUCKS FOR RENT
BELLE ISLE
DRIVE-UR-SELF
MOVE-UR-SELF
ALL TYPES of trucks. Excellent condition. Low rates. Furniture pads and dolly available. Phone for rates.
BELLE ISLE
TRUCK RENTAL
199 Houston St., NE
WA. 9282

HERTZ
WORLD'S LARGEST TRUCK-RENTAL SERVICE
INDIVIDUALS move at ½ the cost! Across the street or across the country. Business firms eliminate "extra trucks." Day or night. Rent the type truck you need. Low rate includes gasoline, oil insurance.
Trucks—80 Cain St., NE, WA. 4590
Trucks—218 Whitehall St. CY. 5581
Cars—40 Auburn Ave. WA. 9900

Move Yourself 186-A

MOVE
YOURSELF
Save Time
and Money
RENT A TRUCK
FROM US
DIXIE
DRIVE-IT-YOURSELF SYSTEM
74 Courtland St., NE
MA. 0871 LA. 5916

Wanted—Autos & Trucks 187

WE NEED 300 clean '49 to '55 used cars and trucks.
BISHOP BROS.
478 Spring St., NW LA. 3456

WANTED—'47, '48 and '49 Chevrolets, Fords and other popular make cars. Downtown Chevrolet. 329 Whitehall St., MA. 5000.

WTD.—Wrecked, burned, junk, used autos., trucks. Any cond. Highest prices. Crane Auto Parts. 268 Edgewood. CY. 1771.

TRADE your car on a '50 or '51 Buick from Mitchell Buick. 3132 Roswell Rd., Buckhead. CH. 9446

MAC'S MOTORS
713 SPRING ST., NW EL. 5352

CASH FOR CLEAN CARS
WADE MOTORS. 400 Spring NW

WE BUY clean used cars. Ralph Allen Used Cars, 304 Spring, WA. 9538

CASH for your car. Aiken Mitchell, EM. 3825.

Tractors and Heavy Eqpt. 188

TM-16 MICHIGAN crane w. 30-ft. boom and outriggers mounted on factory-built 6x6 chassis. Exceptionally clean. Practically new tires. $7,850. Fulton Auto Exchange, 2235 Stewart Ave. FA. 8606.

FOR SALE, CATERPILLAR D-8 SERIAL NO. 1H3652. LeTourneau D.D.C.C.U. straight blade. Contact Ed Graves, phone 329-W, Cedartown, Georgia.

1952 WHITE tractor, sleeper. Fruehauf tandem trailer. Stone Mtn. 9400.

HEAVY eqpmt. We buy, rent, trade. Gen. mach'y, 1227 Marietta, BE. 7112.

Trailers 189

THE BIGGEST
THE BEST—FOR LESS
LOOK AT THESE
NEW 1955 MODELS
50 FT., 3 BR., $4,995
41 FT., 2 BR., $3,795
30 FT., Tandem, $2,995
30 FT., 1 BR., $2,795
PLUS MANY MORE
GOOD USED TRAILERS
TERMS—TRADES
ATLANTA TRAILER MART
1780 STEWART AVE. CA. 8888
Open Evenings and Sundays

OUT OF USED TRAILERS
BURT YARLOT is ready to give you TOP DOLLAR trade-in value on your present trailer. Large selection of 1955 models, in sizes 20 to 45 ft., all with baths.
CITY TRAILER SALES
2461 Stewart Ave., SW

1951 INDIAN, 32 ft., all-metal, shower, toilet. Will trade for smaller trailer. See Mr. Harris.
MYERS SPARTAN SALES
2535 Stewart Ave., S. W. FA. 4173
OPEN UNTIL 9 P. M.

ANNOUNCING
THE ARRIVAL of the beautiful new 35-ft. 2-bedrm. Pacemaker. For an abundance of beauty, livability and durability, inspect this amazing mobile home. Also fine selection of used coaches. All bank financing.
M & M TRAILER SALES
2153 Stewart Ave., SW

MORE Generals, Buddy's, Skyline, Fairlane and Nashua's, just arrived. All sizes. Submit to us your problem and we'll try to help you solve it.
DIXIE MOBILE HOMES SALES
2353 Sstewart Ave., S.W.

1951 ALMA — Two bedrooms, good condition. Must be seen to appreciate. Can be bought on terms. $2,700. Owner, C. H. Martin, Jones Ave., next to Legrands Grocery, Rockmart, Ga.

TRADE equity 2-BR. furn. house for late model house trailer that is clear. Owner, 1358 Montreat Ave., SW, or call CY. 1411, Ext. 2617, 7 a.m. to 3:30 p.m., Mon. to Fri.

TRADE FOR ANYTHING
BUDDY'S TRAILER SALES
2448 Stewart Ave. FA. 9664

TRAILERS, $250 to $3,350
C. F. Light, 2748 Bankhd., BE 4611

Motorcycles, Mtr. Scooters 191

HARLEY-DAVIDSONS. All models. 2-17—Reduced down payments.
MARION ROBERTS
1126 West Peachtree

Auto Parts and Accessories 193

ATLANTA MOTORS EXCHANGE
124 Auburn Ave. AL. 1646

UNITED MOTORS EXCHANGE
333 Spring LA. 8431

Motor Exchange Ser.
312 Spring St. AL. 6408

Auto Repairing, Painting 194

DRIVE A LITTLE—SAVE A LOT
East Point Chevrolet Dlr. FA 2611

SOUTHERN MOTOR EXCHANGE
Easy terms. MA. 1514. 339 Spring

Boats and Motors 195

ON DISPLAY
ALL Models QUIET. Johnsons motors available for immediate delivery. A few 10 and 5½ H.P. 1954 models at reduced price. Complete line Barbours boats and gator trailers.

GRIFFIN OUTBOARD MTRS., BTS.
1890 Cheshire Bridge Rd.
On Buford Highway
EL. 2516, EM. 5493

LAWRENCE Rocket and Weekender —America's finest boats. Halsey paint and unpainted Craft. Mercury Motors. Repairs by Red Cowan.
C. A. MAY MARINE SUPPLY
Intersection Covington Hwy. and Memorial Dr. Spur. DE. 3184

SAVE money and regrets! See the '55 REVEL CRAFT 20' OB Cruiser before you buy anything. Factory-equipd. sink, stove, 9 sq. ft. enclosed toilet, 7½' bunks, 48 sq. ft. deck, full ht. cabin. $1,875 Atlanta. Also few '54 cruiser bargains. Pyron & Garrow, 594 Luckie, EL. 0307.

USED MOTOR SALE
53s, 54s, 55s, traded on new Mercurys
Wide Selection of Horsepowers
Many Excellent Boat Buys
CUTTERS, INC.
1965 Buford Hwy. VE. 4771

JOHNSON MOTORS, ALL MODELS
1955 Tomahawk glass-covered boats
Fibreglass, resin, paints, glues
Parts, repairs, all motors, boats
OUTBOARD SALES & SERVICE
802 Pryor St., SW LA. 8766

WINTER prices off March 1st. Buy now and save. Terms or lay-away, few used boats. Open till 7 p.m.
McNEIL BOAT WORKS
Scottdale at end of P. de L. EV. 6231

SPECIAL this week only, treated canvas boat covers. Reg. $17.50 for $9.95. South's largest selection of new and used boats. Atlanta Boat Works, 665 Pylant St., NE.

Order Chris-Craft Kit Boats Now
Guaranteed Work on Outboard Motors
ATLANTA OUTBOARD MARINE
192 Broad St., SW — WA. 0287

WANTED — 18-foot Century Resorter, with a 140 or 160-horsepower engine. CHerokee 7037.

BOAT trailers, trailer hitches, all types, low prices. Welding fabricators, FAirfax 7441.

GEORGIA MARINE, INC.
939 Hemphill Ave., NW. EL. 9197

Airplanes 200

LATE '53 Super Custom Tri-pacer 135. Full instrument panel including Omni and ADF. Hangered. T.T., 160 hours. $5,250 or trade on Cessna 180. Martin, CRescent 3541 after 6 p.m.

USE
JOURNAL - CONSTITUTION
WANT ADS FOR RESULTS

Money to Loan 72

COMPARE COSTS!
BANK LOANS
COSTS YOU LESS

3-MONTH PAYMENT PLAN

Cash Received	Total Cost
$ 76.76	$ 3.02
$153.51	$ 6.05
$255.85	$10.08

6-MONTH PAYMENT PLAN

Cash Received	Total Cost
$ 76.82	$ 5.96
$153.64	$11.90
$256.07	$19.83

Above Costs Include Life Insurance

NO OTHER CHARGES

YOU CAN BORROW
UP TO $2,500
For Longer Terms
on the same basis,
on signature,
automobile or furniture

PROMPT COURTEOUS SERVICE

Applications Accepted
Nights and Saturdays
Simply Telephone

SOUTHERN
SAVINGS BANK
6 Pryor St., S. W.
LA. 8681

CASH
NOW
Phone-Get LOAN
on FIRST VISIT
▶ Give a few quick facts about yourself on phone. Upon approval come in for cash. Loan is made your way and fast! Phone, write, or come in today!
Personal-1250 Loans
$25 to $1000
Beneficial Loan System
Beneficial FINANCE CO.
OF ATLANTA
94 PLAZA WAY S. W.
One block South of 5 Points
Phone: ALpine 4507 • Atlanta
Loans made to residents of all surrounding towns

LOANS
FOR EVERY NEED
Borrow $50 to $1,000
• Easy Monthly Payments
• Prompt, Courteous Service
EMPLOYEES
LOAN & THRIFT CORP.
35 Marietta St., N. W.
WA. 5169

Money to Loan 72

LOW COST LOANS
WE GUARANTEE that you will find, when you come in, everything exactly as shown. No other charges whatever.

12-MONTH LOANS NET CASH YOU GET	MONTHLY PAYMENTS	24-MONTH LOANS NET CASH YOU GET	MONTHLY PAYMENTS
$100	$ 9.58	$ 300	$16.25
200	19.17	500	27.09
300	28.75	700	37.91
500	47.92	1,000	54.17

From $100 to $1,500, on same basis. Figures include all interest, life insurance, recording fee, investigation, etc. Loans on furniture, autos, diamonds, co-signer, etc. Come in, borrow enough to pay all your debts, reduce your monthly payments, and get some extra cash if you need it.

Chas. R. Hartsfield, Inc.
61 Poplar St., N. W., Ground Floor. LA. 8046
½ block from Old Post Office

LOANS $50 to $1,500
OR MORE
REPAYABLE MONTHLY—6—12—15—18—24 MONTHS

12 MONTH LOAN		24 MONTH LOAN	
LOAN	MO. PAY'T	LOAN	MO. PAY'T
$100	$ 9.42	$200	$10.42
200	18.84	300	15.63
300	28.26	500	26.05
500	47.10	700	36.46

YOU RECEIVE FULL AMOUNT OF LOAN
LOANS ON AUTOS, FURNITURE, NOTES, VACANT LOTS, OTHER SECURITIES
PROMPT, COURTEOUS SERVICE
SOUTHERN DISCOUNT CO.
220 Healey Bldg. WA. 2756
SOUTHERN DISCOUNT CORP.
753 W. Peachtree VE. 9631

Used Cars for Sale 181 **Used Cars for Sale 181** **Used Cars for Sale 181**

1955 BUICK SALES ARE SOARING!
Because of our large volume of sales this month, we are in position to make trades you wouldn't believe possible—IF—you buy and take delivery of a 1955 Buick
TODAY!
BELIEVE US! WE'LL TRADE!
Come By Today! Select Your 1955 Buick (50 cars to choose from) and Drive Out the "Thrill of the Year"
HIX GREEN BUICK COMPANY
North Ave. Between the Peachtrees Phone VE. 5844

IT'S BARGAIN WEEK AT
GOULDMAN-TABER
PONTIAC, INC.
895 LEE ST., S. W. FR. 4631
OPEN TILL 9 P.M.

'49 FORD 6 Sedan $225
'48 PONTIAC 8 Sed. R., H.. $295
'47 OLDS Club Sedan. $195
'49 OLDS 76. R. and H... $325
'50 FORD 2-Dr. R. and H.... $485
'51 FORD V-8 Custom. R. and H. $695
'49 CHEVROLET 2-Door $345
'51 MERCURY Sed. R., H.. $795
'51 PONTIAC 2-Dr. H..... $765
'51 BUICK Sp. Sedan $895
'51 PONTIAC 8. Hyd., R., H. $795
'52 DODGE Coronet. R., H. $895
'52 DE SOTO V-8 Sedan.. $945
'53 FORD V-8 Victoria. Equipp'd. 13,000 miles ... $1,495
'52 PONTIAC 8. Hydra., radio and heater $1,175
'53 DODGE V-8 Sedan. Radio and heater $1,195
'51 PONTIAC Catalina. Hydra., R. and H. $1,095
'53 PONT. 8. R. and H. $1,295
'53 PONTIAC. Hydra., radio and heater $1,545
'53 OLDS 98. Pow. str. $1,795

$50
DOWN
AND UP
'53 FORD Customline 4-Door. R. and H., O. D., premium white tires, 21,000 miles. Like new $1,195
'53 DODGE Coronet V-8 Club Coupe. R. and H. Beautiful 2-tone color. Real clean $1,095
'53 CHEV. 210 2-Door. R. and H., P. G. Green and yellow. A northern car. Same as new $1,150
'52 PLYM. Savoy Station Wagon. Htr., new tires. All-metal body $895
'51 MERCURY Club Cpe. R. and H., Merc-O-Matic, bumper guards. All original $795
'50 MERCURY Club Coupe. R. and H. W.S.T., O.D. Runs fine $595
'50 OLDS "88" Sedan Cpe. R. and H., Hydra-Matic, w.w. tires, powder blue. Nice $795
'51 BUICK Super Riv. 4-Dr. R. and H., Dynaflow, w.w. tires. One owner. $895
'51 FORD Custom "8". R. and H., w.w. tires, black finish, new seat covers. New car cond. $795
'49 FORD. Htr., w.w. tires, blue, 41,000 actual miles. Cream puff $450
'53 FORD 2-Dr. Heater, w.w. tires, 17,000 miles, new car trade-in $1,295
'51 PLYMOUTH Belvedere. R. and H., w.w. tires, new seat covers. First class cond. $695
'51 OLDS Super "88" 4-Dr. R. and H., Hydra. W.S.T. Two-tone black and blue. Perfect $995
'51 KAISER 4-Dr. Manhatten. R. and H., Hydra. W.S.T. The best one in town $495
'51 CHEV. Fleetline Tudor-Deluxe. New tires, R.and H. One owner $795
'46 FORD Club Coupe. R. and H. New motor. Original black-puff $345
'53 WILLYS Aero Sed. Heater. O. D. New tires. Nice $695
'50 DE SOTO 4-Dr. Heater. Two-tone paint. Beautiful car $695
'50 FORD Tudor '6'. R. and H. W.S.T. 29,000 mi. This is a real cream puff, $550
MAC'S MOTORS
Open Till 9:00 P. M.
713 Spring St., N. W.
EL. 5352

McCLELLAN-JACKSON CO.
'50 STUDEBAKER 4-Door Champion. 2-tone finish. Clean and ready to go $595
'48 FRAZER 4-Door Sedan. Metallic green finish. R. and H. Extra clean $395
'53 DE SOTO Firedome 4-Door. 2-tone green finish. Loaded with extras and alive with power. Priced to sell this week $1,795
'48 FORD Station Wagon. R. and H. Good transportation . $395
'51 PONTIAC 4-Dr. Straight drive, R. and H., blue finish $895
'49 FORD 6-Cylinder 2-Door Sedan. Clean $395
'52 CHRYSLER Windsor De Luxe 4-Door Sedan. R. and H., Tip-toe shift. One owner, low miles, tubeless tires ... $1,395
'51 MERCURY 2-Door. R. and H., clean, low mileage $895
'53 PLYMOUTH Cranbrook Club Coupe. R. and H., light blue finish. Clean, one-owner car $1,395
'52 DE SOTO Club Coupe. Heater, autom. transmis. Less than 23,000 actual miles. One owner $1,395
'41 CADILLAC "61" 4-Door. R. and H. One owner. Above the average $295
'49 FORD Convertible. R. and H., A-1 engine, good top ... $595
J. H. Israel On Duty
Home Phone AM. 3327
McCLELLAN-JACKSON CO.
Rear 800 N. Main East Point
CA. 6692

Smith-Johnson
PONTIAC
1210 N. MAIN ST.
EAST POINT
"PUFF"
TRADE-INS
'54 Pontiac Star Chief Custom. 4-dr. Maize yellow and winter white. Low mileage. Fully equipped.
'53 Pontiac Chief Del. 2-dr.
'53 Pontiac Chief. del. 4-dr.
'51 Pontiac Chief. De L. 4-dr.
'53 Chevrolet "210" 2-dr.
'53 Chevrolet "210" 4-dr.
'51 Chevrolet F. Dlx., 2-dr. Pg.
'54 Ford "8" Cus. 2-dr. F. M.
'53 Ford Cust. "8" 2-dr. F. M.
'48 Ford Super De L. Cl. Cpe.
'52 Buick Special 2-dr.
'51 Buick Super Conv. Cpe.
'49 Buick Super 4-door.
'53 Plymouth Cranbrook 4-dr.
'52 Plymouth, 4-door.
'51 Plymouth Cranbrook 2-dr.
'51 Plymouth Cranbrook 4-dr.
'52 Dodge 4-door.
'51 Hudson 4-door.
'51 De Soto Cus. 4-dr.
OPEN NIGHTS
Smith-Johnson
PONTIAC
Ches Smith
Bernard Johnson
PARTNERS
1210 N. Main St., East Point
Just Beyond Ft. McP. FA. 7491

Adams Motor Co.
501 S. Main CA. 0601-2
EAST POINT
'53 PONTIAC 4-dr.....$1,495
'53 PONT. Cat. Cpe....$1,695
'52 PONT. Cat. Cpe....$1,245
'52 PLYM. Cranbrook....$695
'49 CHEV. Club Coupe. Clean! $465
'52 FORD 2-dr. Fordomatic. Extra clean! $1,095
'49 MERCURY 4-dr. $195
'51 STUDEBAKER V-8. Extra nice! $695
'50 CHRYSLER Windsor, 4-door $695
FA. 3998
405 S. MAIN
'53 CHEV. 4-dr. Like new, $995
'52 FORD 4-dr. "8" $795
'50 FORD. Good $495
'46 FORD $100
'53 CHEV. 210 4-dr....$1,095
'52 CHEV. Clean $895
'50 CHEV. Extra clean ..$500
'53 FORD P/U. Clean ..$895
'51 CHEV. P/U. Clean ..$595
'50 CHEV P/U $500
'52 CHEV. Sed. Del. $550
'51 FORD. Clean $695
'49 FORD $295
75 OTHER MAKES
$25 AND UP

Used Cars for Sale 181

Cadillac
OLDSMOBILE
'53 OLDS "98" 4-dr. Grey.
'53 OLDS, 2-door. Grey.
'53 OLDS "88" 4-dr. Maroon.
'53 OLDS "88" 4-dr. Blue.
'52 OLDS "88" 4-dr. Blue.
'52 OLDS "88" 2-dr. Yellow.
'52 OLDS "88" 2-dr. Green.
'51 OLDS "98" 4-dr. Blue.
'51 OLDS "88" 4-dr. Blue.
'50 OLDS "98" 4-dr. Green.
'53 PONTIAC 2-dr. Blue.
'53 FORD 2-dr. Green.
'52 BUICK 4-dr. Grey.
'53 CADILLAC "75". Air con.
'53 CADILLAC "62" 2-Blue.
'53 CADILLAC "60S". 2-grey.
'52 CADILLAC "62" Cpe. Grn.
'51 CADILLAC 4-dr. Black.
'50 CADILLAC "60s". Grey.
'50 CADILLAC "75". Blue.
Good Selections of Others
Plenty Room to Park and Trade
"You Can Believe"
CAPITAL AUTO CO.
Authorized Dealer
(Opposite Biltmore Hotel)
EM. 1661

New Location
'50 CADILLAC Excellent at $1500
'53 Buick. R.&H. $1600
'51 CONSUL. Cream $695
'54 Consul Like New $1500
'54 Zephyr. Like New $1600
'49 Mercury Convertible $450
14-ft. Canadian Boat, 33 HP motor. With Trailer $400
'54 PIAGGIO Scooter, 100 miles $250
Import Motors, Ltd.
117 Ponce de Leon Ave., NE
ELgin 8228

'51 FORD "6" Custom Tudor. R. and H............ $595
AUSTIN ABBOTT
740 W. P'tree at 4th. EM. 1234

SELECT
YOUR
USED CAR
FROM
THESE
DEALERS

SALE STARTS
10:00 A.M. Friday
Till
10:30 P.M. Mon.
'40 CHEVROLET 2-Door $19.99
'52 FORD C. Cpe. Equip'd $949.99
'50 BUICK 4-Dr. Dyna. $299.99
'51 HENRY J. 4-Cyl. $249.99
'48 PONTIAC 2-Door $199.99
'48 CHEV. Club Cpe. .. $249.99
'40 FORD Coupe $49.99
'47 PONTIAC 4-Door $199.99
'49 MERCURY 4-Door $299.99
'51 HENRY J. O. D. ... $399.99
'48 PLYMOUTH Cl. Coupe .. $249.99
'50 NASH Super 4-Door .. $349.99
'41 CHRYSLER .. $49.99
'50 MERCURY Club Cpe... $399.99
'49 MERCURY C. Cpe. Like new. Fully euipped $499.99
'51 OLDS Super 88 ... $999.99
SOUTH SIDE
MOTORS
FA. 8774
Open 'til 10:30 every night. Seeing is believing. Come on out. Corner Lakewood and Stewart Ave., S. W.
2120 Stewart Ave., FA. 8774

TODAYS SPECIAL
1953
Plymouth
Cranbrook 4-Dr. R. and H., 2-tone, 16,461 correct miles.
$1,045
161 IVY ST. N E
PACY. 7366
GOULDMAN -TABER Pontiac INC.

Wanted—Autos & Trucks 187

Top cash dollar paid for clean '50, '51, '52 Fords, Chevs., Plyms., Buicks, Olds, Pontiacs
GLENN BUICE USED CARS
387 Spring St., N.W., LA. 1961

Auto Parts and Accessories 193

MOTORS
$79.50
EXC.
MOTOR CENTER
365 Boulevard, N. E.
EL. 0021

SNUFFY SMITH

PEANUTS

MOON MULLINS

JULIET JONES

THE PHANTOM

STEVE CANYON

WINNIE WINKLE

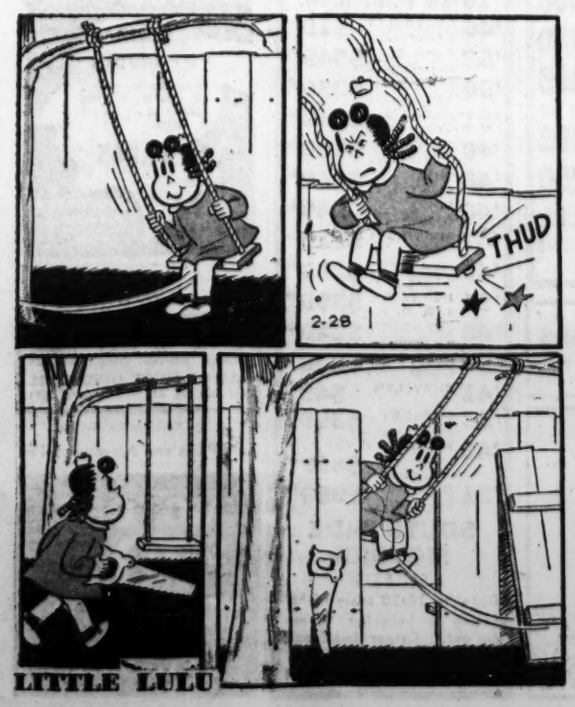

LITTLE LULU

MR. TWEEDY — By Ned Riddle

Ollie Reeves

A Rhyme a Day

"Dental care should begin with the child's baby teeth."—Child magazine article quote.

Our Uncle Hank, remembered well . . . from childhood days, would sometimes tell . . . his nieces and his nephews they . . . should brush their teeth three times a day . . . and see the dentist often, too . . . "you won't regret it if you do" . . . he always said "for when you're old . . . you'd almost give your weight in gold . . . to have your old teeth back again . . . and not be toothless as a hen."

"You can't replace a tooth that's lost . . . although you can afford the cost . . . of artificial dentures that . . . will press the food until it's flat . . . they never grind it quite as fine . . . at least, that is the way with mine."

That good advice from Uncle Hank . . . was just like money in the bank . . . and though he died without a dime . . . he saved the youngsters lots of time . . . they would have spent in dentist's chairs . . . for "excavations and repairs."

Today's Crossword Puzzle

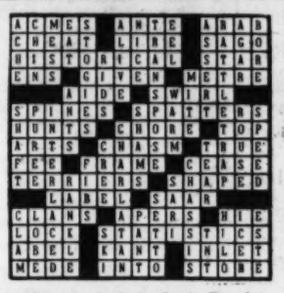

(Answer to Saturday's Puzzle)

ACROSS

1 Fruit tree.
6 Mine entrance.
10 Shear.
14 Mounted.
15 Mus. character.
16 Conceal.
17 President born Feb. 22, 1732.
19 Spanish jar.
20 Pecan.
21 Mob violence.
22 Religious festival.
24 Wide belt.
26 Breakable.
28 Crow's call.
30 Literary scraps.
31 Peruvian Indians.
35 Coarse linen.
38 Joyous.
40 Tint.
41 Friendships.
43 Club-shaped.
45 Mouth part.
46 Appendage.
48 Inventor born Feb. 11, 1847.
49 Woodworking machine.
51 Speed: sl.
53 Dine.
54 Military magazine.
57 Italian coin.
60 Colloquially, sashay.
63 Harvest.
65 Droop.
66 Stop.
67 Renounce one's faith.
70 Insist upon.
71 Assumed character.
72 Person lost.
73 Signify.
74 Dispatch.
75 Borders.

DOWN

1 Chess pieces.
2 Brazilian Indian.
3 Additon to a letter.
4 Timber tree.
5 Dam.
6 Longhaired cat.
7 Marking with points.
8 Jewish territorial organization.
9 Dogma.
10 Korea.
11 Rhythmic song.
12 Lazy.
13 Fruit.
18 Break.
23 Rule equipped with sights.
25 Male deer.
27 Soapy mineral.
29 Table attendants.
32 Punishing.
33 Car.
34 Viewed.
35 Globe.
36 The bowfin.
37 Ocean.
39 Beverage.
42 Bulk.
44 Small bottle.
47 President born Feb. 12, 1809.
50 Hurry.
52 Analyzed sentences.
55 Burns.
56 Fortune.
58 Abridge a book.
59 Electric lamp inspectors.
60 Pal.
61 Rabbit.
62 Seaweed.
64 Bellboy.
68 American author.
69 Bush.

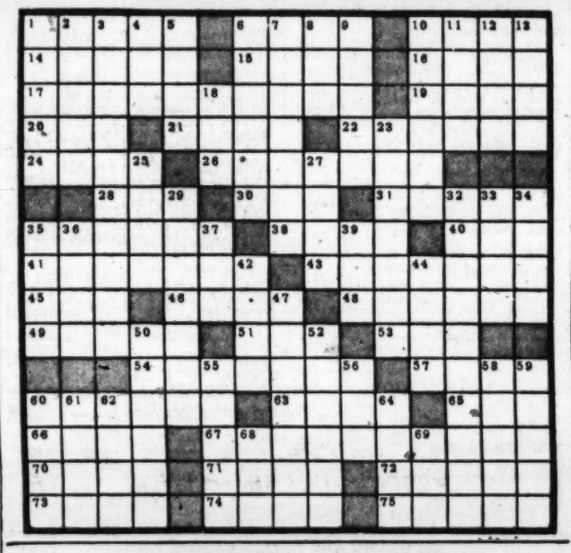

WORRY CLINIC

By DR. GEORGE W. CRANE

Lois D., 17, is a very attractive-looking high school senior.

"Dr. Crane, what is wrong with me, anyway?" she began, "for I dress well, but I am not popular with boys.

"My father is a doctor, and he lets me drive my own car to school every day, so I thought that would be appealing to boys.

"But nothing seems to work very well, so something is wrong."

WHY GIRLS FAIL

Fortunately, I knew some of the boys in the high school which Lois attended, so I casually asked them what they thought of her.

"Oh, she's a snob," one of the boys immediately replied. "I dated her one time and after the movie some of the others in our crowd suggested we go to a hamburger joint for refreshments.

"But she objected because she was wearing a ritzy new fur coat and didn't want to go to such a 'low brow' place to eat.

"Her father has a lot of money and she tries to show off. But we fellows who must pay the bill out of our own earnings, don't have the cash to go to expensive places."

PAPA'S PULL

Many girls, and some boys, too, try to get by socially by depending on "papa's pull," including his wealth or social standing.

But you can't buy permanent popularity with other people's money or prestige, so the sooner you get wise to that fact in psychology, the sooner you will be able to build up a solid type of popularity of your own.

Many of you high school and college daughters hardly earn even your salt! You neither help your mothers with the housework or cooking or laundry.

Some of you are so pampered that you don't make your own beds. Yet you then parade in public with fur coats and other expensive clothing as well as your personal automobile.

TEST YOUR POPULARITY

Suppose you didn't have such fur coats and cars, then what? Would you still be popular?

If you want to win real friends and lasting popularity without your papa's pull and without trying to bribe boys with illicit liberties, then rate yourselves on the 200-point "Tests for Sweethearts," enclosing a stamped, return envelope, plus a dime. Address your request to me in care of the Constitution.

DURING GOLDEN ANNIVERSARY CELEBRATION
SALE
$2.50 VALUE formerly priced $2.25
NOW $2.00 lb. box
NORRIS EXQUISITE CANDIES
The VARIETY for

(ADVERTISEMENT) (ADVERTISEMENT)

Doctor's Discovery Works Wonders For

"Nervous Constipation"

(You can suffer this kind of irregularity for years without knowing what it is!)

If you've been bothered by irregularity that doesn't seem to improve no matter what you try or what you do, you may have *nervous constipation*. Your own doctor will tell you that you may need a laxative that works on entirely different principle!

Nervous Stomach Often Leads to Nervous Constipation

When intestinal muscles are tense . . . weak and without tone because rushed, hurried and unplanned meals don't give them enough "bulk" to work on, you're constantly constipated. Your system just can't function properly. *It needs a very special kind of help.*

Unique All-Vegetable Formula Discovered by a Doctor

Discovered by a doctor, all vegetable Saraka gives the muscles of your intestinal tract . . . the kind of soft, *non-irritating bulk* nature intended it to have. Saraka contains no harsh purgatives, no chemical drugs, no scratchy roughage. It relieves constipation promptly, *works without hurting.*

Daily Regularity Now Yours Without "Forcing" Your System!

Just add Saraka to your daily diet with a sprinkle over salads or cereals. Saraka works pleasantly, leaves no exhausting effects. You'll hardly think you've taken a laxative at all. Get Saraka at your drug store. For FREE sample, mail coupon today!

SARAKA, Dept. AT-19
312 Fifth Ave., New York 1, N.Y.
Please send Free 3-day Saraka supply plus Free Booklet . . . "The Inside Story of Constipation."
Name
Address
City Zone State
Offer Expires April 30, 1955

JUMBLE

THAT SCRAMBLED WORD GAME

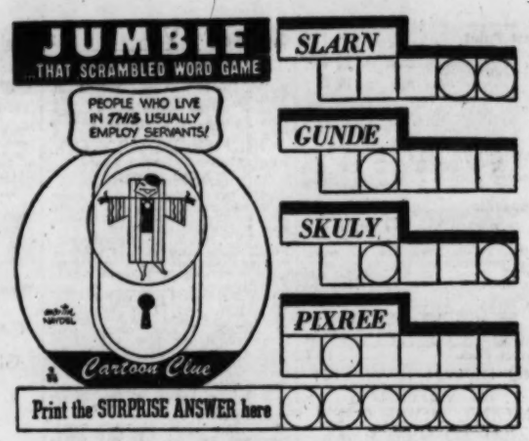

Unscramble the 4 sets of letters, making a word of each jumble. Print each word, a letter to a square, beneath each jumble. The letters you have printed on the *circled* squares may then be arranged to spell the *surprise answer* suggested by the cartoon clue. What is it? (answer tomorrow)

Saturday's answers: WAKEN VAPOR ALLOT CANARY - PARTY

GLAMOR GIRLS

"And where, on the wings of fancy, are we going tonight?"

NUTS AND JOLTS

"And now—a selection by Pete Plink, wizard of the banjo!"

King HARDWARE COMPANY

TWO-DAY SPECIAL

The Perfect, Safe Hardwood
UTILITY STEP STOOL

- Opends and closes automatically.
- Gravity lock prevents folding while in use.
- Riveted construction.
- 24" high
- Kidney shape seat
- Varnished finish

Regularly $7.95

MONDAY AND TUESDAY ONLY $4.88 plus sales tax

KING HARDWARE CO.
53 PEACHTREE ST.
ATLANTA, GA.

STOOL.... $4.88
TAX..... .15
TOTAL $5.03

Please send me one of the folding step stools shown above. I enclose remittance of $5.03, which includes sales tax. I will pay express charges on arrival. Free delivery in Atlanta. No C.O.D.'s out of Atlanta.

Name
Address
City State

53 PEACHTREE THRU TO PRYOR WA. 3800
King HARDWARE COMPANY
17 STORES IN GREATER ATLANTA

Goren ON Bridge

ANSWERS TO BRIDGE QUIZ

Q. 1—As South you hold:
♠A Q 5 3 ♥A 7 5 ♦A 6 4 2 ♣9 7

The bidding has proceeded:

North	East	South	West
1 spade	Pass	3 spades	Pass
4 spades	Pass	?	

What do you bid now?

A.—Nothing. Your jump to three spades promised a hand valued at 13 to 16 points. You haven't any more than that. If partner had sufficient assets to warrant interest in a slam, he would have made some move other than the routine bid of four spades.

Q. 2—As South you hold:
♠K Q 4 ♥A K J 9 ♦A K Q J 10 ♣6

The bidding has proceeded:

South	West	North	East
2 diamonds	Pass	2 hearts	Pass
?			

What do you bid now?

A.—Four no trump, a clear-cut Blackwood call. Partner has indicated a heart suit that is probably six to the queen and the only pertinent question is the number of aces. If he has two, a grand slam will be there. If he has only one, you will, of course, contract for six.

Q. 3—As South you hold:
♠5 ♥A K 10 4 2 ♦A Q J 7 5 ♣9 2

The bidding has proceeded:

South	West	North	East
1 heart	Pass	1 spade	Pass
2 diamonds	Pass	2 spades	Pass
?			

What do you bid now?

A.—Pride over the possession of a good hand should not induce you to take a loss in a situation where there is clearly no game. Partner's bidding indicates that his hand is mostly spades for if he had good spades and something in clubs, he would have tried no trump. It is clear, too, that he has no preference for hearts so that game hopes should be abandoned. Your hand will be a good dummy for partner. Partner's hand will be a very indifferent dummy for you. Furthermore, by bidding again you will have increased the contract in a hopeless cause.

Q. 4—As South you hold:
♠A 7 4 ♥J 5 ♦K 8 6 2 ♣Q 9 4 3

The bidding has proceeded:

West	North	East	South
1 spade	Double	Pass	1 no trump
Pass	2 hearts	Pass	?

What do you bid now?

A.—Your high card holding dictates that you make another move. You have an average hand in high cards which will surely produce a game opposite a sound take-out double. In point of fact, if your hand contained another jack it would be proper for you to respond with two no trump rather than one no trump to your partner's double. The recommended procedure is to bid two no trump.

Q. 5—As South you hold:
♠7 2 ♥Q 9 7 5 4 ♦10 9 7 ♣K 9 8

The bidding has proceeded:

West	North	East	South
1 spade	Double	2 spades	Pass
Pass	Double	Pass	?

What do you bid now?

A.—Partner has shown that he has a very sound double by forcing you to bid at the level of three despite the fact that you have declined a previous opportunity to speak. Actually, you have a fairly good hand, one in which you could not have been severely criticized for competing on the first round. The recommended bid therefore is four hearts. It must be borne in mind that if your response is only three hearts partner must be prepared for your having an absolute blank. Without the queen of hearts and the king of clubs you would nevertheless have been obliged to bid three hearts. Since partner is willing to assume the risk of a nine trick contract though you may have nothing, your surprise values should induce you to bid one more.

Q. 6—As South you hold:
♠K 3 ♦K 8 7 4 3 2 ♣A K 9 7 3

The bidding has proceeded:

South	West	North	East
1 diamond	Double	2 clubs	2 hearts
?			

What do you bid now?

A.—Five clubs. It is true that partner has not advertised a strong hand since he failed to redouble and there is some doubt as to whether you can make it, but it looks very much as though the enemy are about to bid four hearts, which, apparently, you have no hope of defeating. Since you will feel constrained to make a sacrifice bid in that event, you might as well do it first as last and put the pressure of guessing squarely up to West.

Q. 7—As South you hold:
♠8 6 5 ♥10 8 5 4 3 ♦6 4 ♣9 4 3

The bidding has proceeded:

West	North	East	South
1 spade	1 no trump	Double	?

What do you bid?

A.—Nothing. It would be presumptuous of you to attempt to rescue with this hand. You can't hope to tow anyone out of trouble with a piece of string. Furthermore, partner may wish to rescue himself to two clubs or two diamonds and a two heart bid by you would jack him up one stage higher.

Q. 8—As South you hold:
♠10 9 4 ♥A 10 3 ♦K 9 7 5 ♣J 8 6

The bidding has proceeded:

West	North	East	South
1 no trump	Double	Pass	?

What do you bid?

A.—With this hand you have a clear cut "leave-in." Partner's hand is presumably as good as an opening one no trump bid; that is to say, at least 16 points. You have eight, which gives your side a preponderance of the high cards, to-wit, at least 24 to 16. West's dummy is known therefore to be a complete blank and his offer to make seven tricks will fall far short of the mark.

AUNT HET

No matter how much a woman loves her husband, she needs another woman around to help her talk about clothes.

STOP TOILET LEAKS
install GUARANTEED
"Korky"
CLOSET TANK SEAL
SEE YOUR PLUMBER OR HARDWARE DEALER

THEY'LL DO IT EVERY TIME — By HATLO

HOW TO KEEP WELL

By DR. THEODORE R. VanDELLEN

Infection Control Lengthens Life

At the turn of the century, out of every 1,000 babies who survived birth, 162 could be expected to die before reaching the first birthday. Nowadays, fewer than 30 succumb in the same circumstances. The figures are less startling when adults are included in any group of 1,000 persons. In 1900, 17 of this number passed away whereas today, the death rate is less than 9.

The control of infections in childhood and young adulthood can be given credit for this remarkable change.

As a result, more people are living to middle and old age. But there is a catch to it. The longer we live, the more we are subjected to disorders of the heart and blood vessels.

What are we going to do about heart disease? Our heart associations are trying to find the answer to this question but there may be some consolation in realizing it is better to face the risk of a heart attack at 55 or 65 than to be dead of pneumonia or tuberculosis before age 25.

These infections were our most consistent killers in days gone by; not many worried too much about today's big killer — heart disease—because few lived long enough to develop it. But with the advent of the sulfonamides and penicillin, the death rate from pneumonia fell from 152 per 100,000 to 12, and mortality from infections followed suit.

The high school student of today thinks of cholera, yellow fever, smallpox and plague as long forgotten diseases, not realizing that if we let down the bars, these pestilences would return in a jiffy.

Diphtheria, scarlet fever, typhoid, typhus, and tetanus mean more to these teen-agers because they were rife in grandfather's time.

Pest houses were overcrowded decades ago but today many of our contagious disease hospitals are empty for lack of patients. Not long ago, in Florida, I rode past a beautiful tuberculosis sanatorium and predicted it might not last long if the antituberculosis drugs—PAS, streptomycin, and isoniazid—continue to work so satisfactorily.

At present, disorders of the heart and arteries kill four times as many persons annually as does cancer, six times as many as accidents, eight times as many as tuberculosis, and 500 times as many as polio.

Lenten Service

The Rev. Corwin C. von Miller will conduct a special Lenten service at St. John's Episcopal Church, College Park, at 8 p.m. Wednesday, March 2.

The service will be preceded by a covered-dish supper in the Sunday school building at 6:30 o'clock.

League Offers Speaker List

The League of Women Voters in DeKalb County has established a speakers bureau to discuss the coming May 18 referendum on possible government reorganization.

The speakers will be available for civic clubs on request. The league offices are at 139½ Sycamore St., Decatur.

The group is supporting a commission-manager type government, but the speakers offered will discuss the other proposed forms.

Included among the lecturers are Dr. Robert Steamer of Oglethorpe, Dr. Cullen Gosnell of Emory, Ray Cole, Clifford Oxford, J. W. Reid, Gene Steele, Graham Green, Mrs. Fleming Law, Mrs. Albert Claypoole and Mrs. Edward Vinson.

JOIN THE BAND
with our BEGINNING CLASS
Instruments and Instruction
All Band Instruments, plus Accordion and Guitar.
Call for information
RUTAN Music Company
331 Peachtree St. AL. 5882

TAX RETURNS
PREPARED BY PROFESSIONAL
Short Form $2 Long Form $4
76 Cain St., MA. 5130
Opposite Bus Station

BRIDGE INSTRUCTION
Under the Personal Supervision of
MARGARET W. WAGAR
NATIONAL BRIDGE CHAMPION
Featuring the CHAS. GOREN Point Count
NEW CLASSES NOW FORMING
Monday Afternoon Duplicate
By Appointment Only
Call ELgin 2208
BRIDGE Incorporated
1315 West Peachtree St., N. E.

There's more reason than rhyme to this little line which helps to explain the regularity of our savers' visits. They find it pleasant as well as profitable to build tomorrow's good living with Decatur Federal . . . where insured savings earn an unusually high return.

We'd like to make *your* paydays "gay days," too. So stop in or phone today for details of our safe, profitable savings plans.

SAVINGS ACCOUNT
PLAN NOW TO HAVE

Savings Earn 3% or More Yearly
(compounded semi-annually)
Your Savings Insured Up to $10,000

Assets exceed $45,000,000
Reserves exceed $4,000,000

GEORGE C. MUNN, President
J. W. BATTLE, Executive Vice-President

Decatur Federal Savings AND LOAN ASSOCIATION Decatur, Georgia

MAIN OFFICE—103 SYCAMORE STREET
BRANCH OFFICE—536 CANDLER ROAD

SISTER — By The Berenstains

"Jack hit Billy and said, 'Pass it on.' Billy passed it on to Herb. Herb passed it on to me, and I passed it on to George."

IT'S SPRING ALL YEAR When you use Journal-Constitution WANT ADS

Healthful Refreshing Delicious and so inexpensive

CHING CHOW — Stanley Link
BE SURE OF THE FACT BEFORE YOU LOSE TIME IN SEARCHING FOR A CAUSE—

Enjoy Chewing Daily
WRIGLEY'S SPEARMINT CHEWING GUM
Millions Do

Japan Conservatives Win; Friendly to East and West

TOKYO, Monday, Feb. 28 (AP)—Conservative Prime Minister Ichiro Hatoyama—proclaiming friendship with both East and West—today won a plurality victory in Japan's biggest general election.

"This is victory. We will win more than 200 seats," Hatoyama, Democratic party leader, told The Associated Press.

CONCEDE DEFEAT

The Liberals, headed by former Premier Shigeru Yoshida and Japan's biggest party for seven years, conceded defeat shortly after noon.

Hatoyama must rally support from other conservatives to form his new administration. But this seemed assured amid a general 2-to-1 conservative victory. An absolute majority requires 234 seats in the House of Representatives which elects the premier.

The two conservative parties, Democrats and Liberals, and a scattering of independents stopped the Left and Right-wing Socialists who were trying for a comeback.

Attention still was focused on the left-wing parties' bid to capture one third of the Diet (Parliament) seats and block amendment of the constitution to speed rearmament of the nation.

REDS GAIN SEAT

The Communists apparently elected two members to the new House, a gain of one. They had entered 60 candidates and had pledged to join the Socialists in blocking rearmament.

Hatoyama and three of his key Cabinet ministers, including Foreign Minister Mamoru Shigemitsu, won re-election to their seats in the House.

The latest available unofficial returns gave these results for a total of 334 seats decided: Democrats 144, Liberals 79, Left Socialists 62, Right Socialists 49, Farmer-Labor 2, Communists 2, minor parties 2, independents 4.

The rural vote was supporting Hatoyama's policy of trying to be friends with the Communist powers as well as the United States. He also favors rearming Japan.

Unofficial tabulations showed 37,991,034 voters—77.4 per cent of those registered—cast ballots. This eclipsed the previous high of 36,100,401 in 1952 and underscored the keen interest of voters.

TRADE PLATFORM

Hatoyama's Democrats dumped incumbent members of former Prime Minister Shigeru Yoshida's Liberal party in several races. The Liberals held the most seats, 180, in the old House.

Hatoyama plumped for increased trade with Red China and diplomatic relations with Russia. But he said he did not want to weaken Japan's strong bonds with the United States.

Elizabeth Taylor Bears 2nd Son; Both Doing Fine

SANTA MONICA, Calif., Feb. 27 (AP)—Actress Elizabeth Taylor gave birth to a boy today—her 23rd birthday anniversary—in Santa Monica Hospital.

It is the second son for Miss Taylor and her husband, British actor Michael Wilding. The first boy, Mike Jr., was born Jan. 6, 1953.

Dr. Monrad Aaberg officiated today for the caesarean birth. He also attended Miss Taylor when Mike Jr. was born.

The hospital reported the mother and the 5-pound, 12-ounce baby were "doing fine." The parents did not immediately announce the name for the infant.

Miss Taylor and Wilding were married in England Feb. 21, 1952. She formerly was married to Conrad Hilton Jr., son of the hotel tycoon, from whom she was divorced in 1951.

Associated Press Wirephoto

FOUR FEET OF WILDCAT—INTERNATIONAL FALLS, Minn., Feb. 27—Big bobcats like this one, starving in their woods lair because of a rabbit shortage, are reported raiding settlements near neighboring Fort Frances, in Canada. James Hausen, woodsman, smiles over the $15 bounty he'll collect for bagging this cat. It weighed 40 pounds, measured four feet in length.

Russia Trip Mapped Out By Douglas

New York Times News Service
Special to The Atlanta Constitution

WASHINGTON, Feb. 27—Supreme Court Justice William O. Douglas announced today that he will visit Soviet Russia this summer.

Justice Douglas said that he was advised Saturday the Soviet will grant him a visa to visit Central Asia during the summer. A visa will also be granted Robert F. Kennedy, counsel to the Senate Committee on Government Operations, to accompany Justice Douglas.

PERMISSION

Justice Douglas and Kennedy have received permission to enter Central Asia through an Iranian port on the Caspian Sea. They will travel by car through the Soviet republics of Armania, Azerbaijan, Kirghiz, Tadzhik, Turkmen and Uzbec. These states extend from Turkey on the West to Sinkiang, or Chinese Turkestan, on the East.

Justice Douglas and Kennedy plan to return home in September via Moscow and Berlin.

Justice Douglas is an explorer, world traveler and mountain climber during his summer vacations.

BOOKS

His travels have often taken him to Asia and he has become known as a champion of the aspirations of the Asia peoples.

Most of his trips have resulted in books such as "Beyond the High Himalayas" (1952) and "North From Malaya" (1953).

Justice Douglas has often been outspoken on Asian question and only a few days ago he suggested that both Communist China and Nationalist China be admitted to the United Nations.

LEGAL NOTICES

NOTICE OF SALE OF SECURITIES
BL CENTRAL OF GEORGIA RAILWAY COMPANY
Proposed Contract for Central of Georgia Railway Equipment Trust Certificates, Series "A"

Central of Georgia Railway Company invites bids for the purchase of $930,000 par value of Equipment Trust Certificates, Series "A," to mature in 15 equal annual installments, and to be secured by the following new equipment:

Six (6) Model 8D-9 six (6) motor, six (6) axle, Diesel electric freight locomotives costing not less than $1,174,170.

INVITATION FOR BIDS AND FORM OF BID are available at the office of the undersigned in Savannah, Ga., and at the office of the Trustee, J. P. Morgan & Co. Incorporated, 23 Wall Street, New York 8, New York.

All bids shall be addressed to the Railway Company, care J. P. Morgan & Co., Incorporated, Corporate Trust Department, at the above address and must be received at the said office on or before 12 noon, Eastern Standard Time, March 9th, 1955, and will be opened by the undersigned, or by some person duly authorized by him, at or immediately after that hour.

The company reserves the right to reject any and all bids.

E. F. Bidez, Vice President
Central of Georgia Railway Company
Savannah, Georgia.

TREASURY DEPARTMENT, Office of Regional Commissioner, Internal Revenue Service, Alcohol & Tobacco Tax, Atlanta, Georgia. Date of first publication, February 28, 1955. Notice is hereby given that on February 9, 1955, one 1947 Chevrolet Panel Truck, Motor No. EGA-584618, with accessories, was seized in Dawson County, Georgia, for violation of the Internal Revenue Laws, to-wit: Section 7301, Internal Revenue Code, 1954. Any person claiming an interest in said property must file a claim and deliver a cost bond in the penal sum of $250, with approved sureties, at the office of Supervisor in Charge, Alcohol & Tobacco Tax, 721 Atlanta Journal Building, Atlanta, Georgia, on or before March 30, 1955, otherwise the property will be forfeited and disposed of according to law. Louis E. Howell, Assistant Regional Commissioner.

NOTICE TO HOTEL AND RESTAURANT SUPPLY DEALERS

Sealed bids will be received by the State Purchasing Department, 142 State Capitol, Atlanta, Georgia, until, and to be opened at 3:00 p.m., April 7, 1955, for Kitchen Equipment for the Eugene Talmadge Memorial Hospital. Specifications may be obtained from the undersigned.

ROY L. BUTTERWORTH,
Assistant Supervisor of Purchases.

NOTICE TO OFFICE EQUIPMENT AND SUPPLY COMPANY DEALERS

Sealed bids will be received by the State Purchasing Department, 142 State Capitol, Atlanta, Georgia, until, and to be opened at 11:00 a.m., Thursday, April 7, 1955, for Office Equipment and Supplies for the Eugene Talmadge Memorial Hospital. Specifications may be obtained from the undersigned.

S. F. SKRINE,
Assistant Supervisor of Purchases.

I have made application to the City Council for a retail beer license at 279 Ashby St., SW. Hearing to be held next meeting.
JOHN BENION.

I have made application to the City Council for a packaged beer license at N.E. Corner Bankhead and Wood Ave., NW. Hearing to be March 16 meeting.
O. D. HAWN JR.

I have made application to the City Council for a packaged beer license at 1395 Moreland Ave., SE. Hearing to be March 16 meeting.
O. D. HAWN JR.

I have made application to the City Council for a Beer and Wine license at 765 Simpson N.W. Hearing to be held next meeting.
ALEX DRUIKIN

60 Offer Burned Boy Skin, Chance To Live

OKLAHOMA CITY, Feb. 27 (AP)—A 6-year-old boy named Lucky lies under an oxygen tent in an Oklahoma City hospital fighting for his life. And if he is to survive, he'll need help and a little nudge from Lady Luck.

Lucky DeGeare, son of Mr. and Mrs. Joe DeGeare, is suffering from third degree burns over 65 per cent of his body, which means he has no skin at all on half his tiny frame. He's been that way for over a month.

FREAK ACCIDENT

The story of Lucky's game battle began when he was burned in a freak accident Jan. 27. Lucky was alone in his bedroom starting to dress. He backed into an enclosed heater which was burning too high because lint had collected at the bottom.

His 25-year-old mother heard a piercing scream and then Lucky dashed into the kitchen a flaming torch, his pajamas and bathrobe searing his skin. Mrs. DeGeare tossed two pans of water at her tortured son and finally smothered the flames with a blanket. It saved his back, which is not too badly burned.

PLUCKY STRUGGLE

But at St. Anthony's Hospital, doctors feared Lucky wouldn't live. They still have doubts, despite the plucky struggle he is waging. His physician, Dr. George H. Kimball, says, "I don't see how he has lived this long, but since he has, I hope he's going to make it."

Lucky needs a skin graft. Dr. Kimball says the plastic surgery operation must take place in three weeks to a month. He is getting blood transfusions twice a week and has gone through an operation for removal of the burned skin over most of his body.

OFFERS OF SKIN

A newspaper story today brought offers from more than 60 persons who said they wanted to donate skin. The doctor said the donors were advised they would have to undergo surgery for removal of skin from their thighs and that they would be hospitalized for about 10 days.

He said all agreed to submit to the surgery.

"I would be willing to bet nobody ever asked for skin donors and got this response," Dr. Kimball said. "We have more than we need and we are very grateful."

The mother said, "It is such a load off my mind."

"We had tried to find someone but if they could donate skin, they couldn't get time off work to do it. Everyone has been sincere and wanted to donate. There were no curiosity calls."

LODGE NOTICES

Regular convocation of Mt. Zion Chapter No. 16, R.A.M., at 7:30 p.m. in Cascade Lodge Hall. Business meeting.
D. H. TIDWELL, H. P.
IRA R. HUFFAKER, Sec'y.

Regular convocation of Grant Park Chapter No. 45, R. A. M. tonight, Feb. 28, 7:30 p.m., 464 Cherokee Ave., SE. Mark Master and Past Master Degrees. Light refreshment. Visiting companions cordially invited.
JAMES H. PHILLIPS, H. P.
WM. A. CLYDE, Secty.

Stated communication Oglethorpe Lodge No. 655, F. & A. M., 631 Seminole Ave., NE, 6:30 p.m. by dispensation, business at 7:30 p.m. The Degree of Master Mason will be conferred by the Worshipful Master. Members urged to attend. Visitors welcome. By order of
THOMAS B. HOWARD, W. M.
J. H. HOWARD, Sec'y.

Atlanta Lodge No. 59, F. & A. M., stated meeting Monday evening, Feb. 28, 1955, 7:30 p.m., Room 100, Kimball House. Business, balloting. Members are urged to attend. Visitors welcome.
A. N. EWING, W. M.
FELIX COOPER, Sec'y.

Regular communication of College Park Lodge No. 484, F. & A. M., will be held this (Monday) evening, beginning at 7:30 o'clock. All members urged to be present and visitors cordially invited to meet with us. By order of
C. E. MARTIN, W. M.
JOE FAULKNER, Sec'y.

Hapeville Lodge 590, F. & A. M., will confer the Fellowcraft degree in Lakewood Lodge Hall at 7:30 this evening. Visiting brethern are cordially invited.
C. R. JONES, W. M.
P. A. CHAPMAN, Secty.

Stated meeting of Oakland City Lodge No. 373, F. & A. M., this (Monday) evening at 7:30 o'clock in W. D. Luckie Masonic Temple. Examination on F.C. Degree and Business meeting. By order of
WILLIAM L. GOWER, W. M.
A. FAIN ABBOTT, Secty.

The regular communication of Tucker Lodge No. 42, F.&A.M. this (Monday) evening at 7:30 o'clock. Brethren of the lodge are requested to attend.
LUTHER T. WELBORN, W.M.
PAUL R. ASTIN, Sec'y.

Pythagoras Lodge No. 41, F. & A. M., called communication tonight at 7:30 o'clock in the Masonic Temple, Decatur, Ga. Entered Apprentice Degree. All qualified brethren cordially invited.
C. T. OAKES, W. M.
DONALD DONALDSON, Secty.

John McCoy, Student, Dies

John Wayne McCoy, 17-year-old sophomore at Hoke Smith High School who was stricken by leukemia last July, died Sunday morning in a private hospital.

McCoy, the son of Mrs. B. W. Smith of 840 McAfee Ter., Decatur, was in the 10th grade but had not enrolled in school for the current semester after the dread disease was discovered last summer.

Funeral services will be held at 10 a.m. Tuesday in the Ousley Methodist Church. The Rev. W. H. Ruff will officiate. Burial will be at Dalton.

Surviving besides his mother are a brother, Thomas A. McCoy Jr. and a sister, Mrs. Jack Bakkia, both of Decatur.

Jehovah's Group Closes Meeting At East Point

A three-day convention of Jehovah's Witnesses was climaxed Sunday afternoon in East Point with a Bible lecture, "Does God Really Care?" by A. A. Catanzaro.

A district minister and representative of the Watch Tower Bible and Tract Society, Catanzaro spoke to some 1,060 persons.

Also on the final program was F. R. Eldridge, circuit minister, who revealed that the total number of ministers in Georgia (Circuit 2) shows a seven per cent increase over the last six months. Eldridge also noted a 56 per cent increase in full-time ordained missionary evangelists.

One of the special programs of the convention here was the dedication by water immersion of 28 new ministers into the world-wide missionary work of Jehovah's Witnesses.

GEORGIA DEATHS

Leon Baggett, 50, of Dudley. Funeral was Saturday.

Robert Lee Horton, 75, of Dublin. Funeral was Saturday.

Charlie Tilman Watkins, 61, of Adrian. Funeral was Sunday.

Carter Bunch, 46, of Ellijay. Funeral will be at 3 p.m. Monday in Ball Creek Church.

E. Marvin Winge, 61, of Waycross. Funeral will be at 11 a.m. Monday in the First Baptist Church.

OBITUARIES

Mrs. Minnie M. Odom

Funeral services for Mrs. Minnie M. Odom, 67, of 2556 Godfrey Dr., NW, who died Sunday in a private hospital, will be held at 2:30 p.m. Tuesday in Cleveland Avenue Baptist Church. The Rev. H. L. Folsom will officiate. Burial will be in Marvin Cemetery on Bouldercrest road.

A native of Paulding County, Mrs. Odom had lived in Atlanta 50 years. She was a member of Sweetwater Baptist Church at Douglasville.

Surviving are her husband, Oscar R. Odom; five sons, H. R., G. E. and Ned Odom, all of Atlanta; Stewart Odom of Union City and C. W. Odom of New York City; two daughters, Mrs. C. S. Reynolds and Mrs. Mamie Block of Atlanta; a brother, Earl McCullers of Atlanta; seven sisters, Mrs. Pearl Queen and Mrs. Will Pritchett, both of Austell; Mrs. Cisco Brown of Douglasville, Mrs. John Fouts, Mrs. Ethel James, Mrs. Jordan Teal and Miss Linnie McCullers, all of Atlanta; seven grandchildren and several nieces and nephews.

Harley A. Lingefelt

Harley Andrew Lingefelt, 59, weaver at the Southern Mills Co. here for 15 years, died Saturday afternoon at his home, 127 Rawson St., SW.

A native of Dawson County, Mr. Lingefelt had lived in Atlanta about 30 years.

Surviving are his wife; seven daughters, Mrs. W. A. Dudley, Mrs. Francis Sharpe, Mrs. A. J. Watts, Mrs. I. J. Lindler, Mrs. Harold Scott, Mrs. Mary N. McKinnon, and Miss Judy Lingefelt, and four sons, D. G., Harold, A. J. and Kenneth Lingefelt, all of Atlanta.

Funeral services will be held at 1 p.m. Monday in Dillon's Chapel. The Rev. Charlie Vickery will officiate. Burial will be in Greenwood Cemetery.

B. L. Camp, Rural Mail Leader, Dies

Constitution State News Service

WHITESBURG, Feb. 27—Benjamin Lasseter Camp, 83, a former president of the Georgia Rural Letter Carriers Assn., died Sunday at his home here.

Funeral services will be held at 3 p.m. Monday in the Whitesburg Baptist Church. Burial will be in the Whitesburg Cemetery.

Mr. Camp, a retired rural mail carrier, was active in Masonic work and attended 31 sessions of the Grand Lodge of Georgia.

He was a Mason for more than 60 years and served as master of the County Line and Whitesburg Lodges, the Carroll County Masonic Assn. and the Fourth District Masonic Assn.

Surviving are six daughters, Miss Clyfton Camp, Whitesburg; Mrs. Frank S. Davis, Atlanta; Miss Sarah C. Camp, Cairo; Mrs. R. S. Newman and Mrs. Sam Newman, Newnan, and Mrs. J. C. Chandler, Salsburg, Austria; three sons, Dr. Benjamin L. Camp, Franklin, and John R. and Felix H. Camp, Atlanta; four sisters, Mrs. Tinie Maddox and Mrs. Jack Strickland, Newnan; Mrs. Maria Qtwell, Hialeah, Fla., and Miss Winnie Camp, Daytona Beach, Fla.; two brothers, O. G. Camp, Douglasville, and A. H. Camp, Atlanta; 11 grandchildren and two great-grandchildren.

MORTUARY

DEBORAH MOON

Funeral services for Deborah Moon, five-month-old daughter of Mr. and Mrs. C. H. Moon of 538 Rosemont Dr., SE, who died Sunday afternoon in a private hospital, will be held at 2:30 p.m. Tuesday in Trinity Chapel. The Rev. Don Aderhold will officiate. Burial will be in Decatur Cemetery.

Also surviving are grandparents, Mr. and Mrs. Johnny Hughes of Atlanta and Mrs. Fletcher Moon of Royston, and great-grandfather, L. J. Hughes of Decatur.

Mrs. Elosia E. Rex

Funeral services for Mrs. Elosia E. Rex, 66, of 1331 Briarwood Dr., NE, who died Sunday morning at her home, will be held at 10:30 a.m. Tuesday at Spring Hill. The Rev. Harry L. Harp will officiate. Burial will be in Greenwood Cemetery.

Mrs. Rex was born in Newburg, Ark., and had lived in Atlanta since 1919. She was a member of the Inman Park Methodist Church.

Surviving are a son, C. A. Rex Jr. of Atlanta; three sisters, Mrs. J. E. Hurt of DeValls Bluff, Ark., Mrs. L. H. Ruffner of Malvern, Ark., and Mrs. F. Schwegman of Call, Tex.; three brothers, the Rev. Thomas H. Evans of Little Rock, Ark., Ralph Evans of Noble, Mo. and Harry Evans of Jonesboro, Ark., and a granddaughter, Miss Joanne Rex of Atlanta.

Mrs. Price N. Durden

Mrs. Price Norrell Durden, 69, of 1459 Hartford Ave., SW, died Sunday in a private nursing home here, where she had been a patient for about eight months.

Funeral services will be held at 11 a.m. Tuesday in the chapel of Howard L. Carmichael & Son. Burial will be in East View Cemetery, Monroe.

A native of Lumpkin County, she had lived in Atlanta about 25 years. She was the widow of A. D. Durden and a member of the Baptist Church at Monroe.

Surviving are five sisters, Mrs. Ella London of Crescent City, Calif., Mrs. J. J. Norton of Marietta, Mrs. H. L. Baxter of Winder, Mrs. J. D. Shadburn of Macon and Mrs. S. M. Frambrough of Atlanta; a brother, J. C. Norrell of Gainesville; and several nieces and nephews.

Mrs. John A. Murphy

Mrs. John A. Murphy of Atkinson, N.C., mother of Dr. Charles D. Murphy, Atlanta dentist, died Sunday at Fayetteville, N.C., after an extended illness.

Funeral services will be held at Atkinson, N.C.

Walter D. McGee Sr.

Walter Dow McGee Sr., 73, of 1705 Lanier Dr., SW, retired detective with the Atlanta police department, died Sunday morning at his home.

Mr. McGee had been with the police department in the narcotics squad 28 years before retirement in 1948.

He was a native of Spalding County and had lived in Atlanta since 1917. He was a member of Oglethorpe Lodge No. 655, F&AM. A World War I veteran, he was a member of the American Legion, Post No. 51.

Surviving are his wife; two sons, Walter D. McGee Jr. of the U.S. Air Force and A. L. McGee of Atlanta; two daughters, Mrs. C. C. Woodell and Mrs. J. S. Leeoh, both of Atlanta; thre grandchildren and several nieces and nephews.

Fred Jerome Dale

Constitution State News Service

ROME, Feb. 27—Fred Jerome Dale, 69, of Rome, a retired railroad man, died here Sunday.

Funeral services will be held at 2:30 p.m. Tuesday in the first Presbyterian Church. Burial will be in Myrtle Hill Cemetery.

Surviving are his wife, Mrs. Ida Battey Dale, Rome; one daughter, Mrs. Hal McCullough, Marietta; three sons, Fred S. Dale, Gainesville; Francis Dale, Cedartown, and Mark Dale, Atlanta; three sisters and seven grandchildren.

William H. Beck

William Hamilton Beck, 62, of 748 Formwalt St., SW, died Sunday morning in a private hospital.

Mr. Beck was a native of England.

Funeral services will be held at 10 a.m. Wednesday in the chapel of J. Austin Dillon Co. Burial will be in Hollywood Cemetery.

Surviving is a brother, Gilbert Beck of Atlanta.

G. H. Perry, Ford Official Here, Dies

George H. Perry, 36, of 2340 Valencia Rd., Decatur, manager of the parts and accessories department of the Ford division of the Ford Motor Co. here, died Sunday morning in a private hospital.

Members of the family said Mr. Perry suffered a heart attack.

Mr. Perry was graduated from Alabama Polytechnic Institute in 1940 with a degree in engineering. He was a native of Hurtsboro, Ala., and had lived in Atlanta two and a half years.

He was a charter member of the Asbury Methodist Church here and a member of Ware Lodge No. 435, F&AM at Alex City, Ala. He was also a member of Zamora Shrine Temple at Birmingham, Ala.

Mr. Perry served as a captain of Army ordnance during World War II.

Funeral services will be held at 2:30 p.m. Tuesday at Hurtsboro. The Rev. Jack Bozeman and the Rev. R. C. Williams will officiate. Burial will be at Hurtsboro.

Surviving are his wife; mother, Mrs. Ida Lou Perry of Hurtsboro, and a sister, Mrs. H. D. Fereman of Panama City, Ala.

WEATHER

WASHINGTON, Feb. 27 (AP)—Weather Bureau report of temperature and rainfall for the 24 hours ending 7 p.m., for selected areas:

	H.	L.	R.		H.	L.	R.
Alpena	29	24	.04	Lit. Rock	68	64	.03
Amarillo	72	36	.00	L. Angles	59	47	.22
Asheville	64	46	.00	Louisville	71	45	.65
Atl. City	56	40	.12	Memphis	71	56	.01
Bir'ham	73	58	.00	Miami	75	68	.00
Bismarck	5	-5	.05	Milw'kee	34	30	.37
Boise	39	29	.14	M.St.P.	23	13	.00
Boston	42	38	.44	Mobile	77	61	.00
Buffalo	40	35	.56	Montg'ry	77	55	.00
Burl'ton	38	33	.15	Montreal	34	18	.30
C. Hat.	62	50	.00	N.Orleans	80	58	.00
Charlotte	70	44	.00	New York	47	39	.03
Ch'n'ga	68	53	.01	Norfolk	61	46	.41
Chicago	40	37	.41	Phila'phia	49	42	.01
Cleveland	51	40	.28	Phoenix	67	43	.00
Dallas	69	62	.00	Pittsburgh	57	41	.13
Denver	52	16	.00	Por'd,Me.	41	34	.12
D.Moines	27	21	.00	Richmond	63	45	.44
Detroit	44	35	.50	St. Louis	59	42	.07
Fresno	58	42	.21	S.Antonio	83	65	.00
Galveston	71	61	.00	San Fran.	50	44	.65
Houston	77	64	.00	Savannah	79	44	.00
Ind'polis	61	45	.48	Seattle	37	27	.00
Jack'ville	79	49	.00	Tampa	78	60	.00
Kan.City	38	27	.00	Wash'ton	63	44	.13
Key West	78	68	.00	Wilm'ton	73	49	.00
Knoxville	66	46	.41				

Get a quicker stand, a better stand

Make More Cotton this Year!

Plant Sawan's "Vigosan Purple" Coated Cottonseed

"Vigosan Purple" is the amazingly effective new protection that is *actually coated on the seed*. Protection does not remain in bag or hopper, but goes into the ground *on the seed* where it belongs. "Vigosan Purple" Coated cottonseed defy decay in the ground. Young plants resist damping off, root rot. Develop healthier plants that resist drought and disease; produce more cotton per acre. Tested, proved. State Certified seed are acid-delinted. Use only ¼ as much — save up to 50% in seed cost. Eliminates thinning. Costs you nothing to get the money-making facts and free sample seeds.

Free! MAIL COUPON NOW

SAWAN, INC., Box 237, Station A, Atlanta, Ga.
I would like to have your literature which gives complete information on "Vigosan Purple" Coated Cottonseed and testimonials from Southern farmers. Also free samples of these "purple" seed. Send me name of Sawan dealer in my vicinity, who will give me this material at no cost or obligation to me.

My Name_____
Address_____
City_____ State_____

DEALERS NOTE: Phone or write about our exclusive dealer program. Some vicinities still open.

Roosevelt Teacher On Shakespeare Unit

Miss Adelaide L. Cunningham has been appointed representative of the American Shakespeare Festival Theater for Roosevelt High School, where she is head of the English department.

She will serve with a group of educators throughout the nation to support the national memorial to the Bard of Avon, now being built in Stratford, Conn. The theater will maintain an acting company which will take plays of Shakespeare to cities all over the country.

WHY LIVE WITH THIS?

WHEN YOU CAN HAVE THIS

FREE

THIS WEEK ONLY!
A Protective SLIPCOVER with every overstuffed piece reupholstered

RE-UPHOLSTER
YOUR OLD LIVING ROOM SUITE BETTER-THAN-NEW!

OVER 200 FABRICS

Now, enjoy beautiful, more comfortable furniture at a fraction of new furniture prices . . . yes, even sale prices! And above all . . . Southern's famous GUARANTEED WORKMANSHIP gives furniture that is actually BETTER-THAN-NEW. Call today to see fabric samples in your home. No charge or obligation.

SOFA & CHAIR
AS LOW AS $59.50 EASY TERMS
INCLUDING ALL LABOR & MATERIALS
Add $20 For Complete Rebuilding

FREE! • Decorator Service • Pickup and Delivery • Notarized Guarantee
Dial (AL. 5639)
A-L-L N-E-W
Any Time Day or Night
OVER 25,000 SATISFIED CUSTOMERS

SOUTHERN Upholsterers